The Washington Post will give two free guest tickets to Loew's Fox Theater with each paid-in-advance want ad for seven or more times. Now playing Grace Moore in person. On the screen, "A Lady's Profession."

The Washington Post.

Today—Generally fair; possibly morning rain or snow.
Tomorrow—Fair, warmer. West and northwest winds, becoming variable.
Yesterday—High, 38; low, 30; 1932, high, 67; low, 33.
Details on back page.

NO. 20,737. ENTERED AS SECOND CLASS MATTER, POSTOFFICE, WASHINGTON, D. C. WASHINGTON: SUNDAY, MARCH 26, 1933. FIVE CENTS WASHINGTON & SUBURBS. TEN CENTS ELSEWHERE.

COPYRIGHT, 1933, BY THE WASHINGTON POST CO.

DECISIONS NEAR ON CANDIDATES FOR CITY POSTS

President and Farley to Consult Leaders This Week.

MALCOLM M'CONIHEE HAS STRONG BACKING

Maj. Lee Indorses Morgan for Office of Corporation Counsel.

By J. BERNARD McDONNELL.

Whether or not formal action is taken, definite decision on District jobs is expected to be reached within the next few days.

District Democratic organization leaders are expected to be called into conference within a day or two by Postmaster General James A. Farley and probably by President Franklin D. Roosevelt, although it may be that President Roosevelt, under the pressure of national business, may delay his conference with them.

John F. Costello, who is the head of the Democratic organization which supported the candidacy of Mr. Roosevelt months before he was nominated; John B. Colpoys, chairman of the District Democratic central committee, and some few others are expected to be consulted, but the slate is expected to be made up in conversations between Messrs. Farley, Costello and Colpoys. If it isn't, there will be a repercussion in the Democratic political organizations throughout the country.

Hazen Strongly Urged.

Despite the melee over the jobs of District Commissioner a few names continued to be presented as serious candidates. Some friends are grooming another "dark horse" for one or another of the two posts. One "dark horse" who is very much in the running, apparently, is Melvin C. Hazen, who has held the post of District surveyor for many years. Mr. Hazen is the candidate of Rear Admiral Cary T. Grayson, retired, chairman of the inaugural committee.

Admiral Grayson apparently has determined to name his friends to the post and has enlisted, so it is said, all of the social lobby, especially the "horsey" crowd, behind his candidate. Mr. Hazen is a horse breeder and is said to have the support of the wealthy immigrants of fashionable Virginia as well as that of some of the most important racing stable owners.

The name of Ernest G. Walker also has been kept forward by his friends, although Mr. Walker has sought to have his name kept out of the list of candidates. He probably isn't a candidate, but if named he probably would accept. Mr. Walker is a man of means and is in charge of collecting the District's share of the Democratic national committee's deficit. He has been scrupulous,

Continued on Page 2, Column 6.

Receiver to Continue Operation of The Post

Benjamin S. Minor, Prominent Attorney Appointed by Justice Cox, Pledges Publication Daily and Sunday.

Operation of The Washington Post was taken over yesterday by Benjamin S. Minor, prominent attorney with offices in the Colorado Building, following his appointment as receiver by Justice Joseph W. Cox in District Supreme Court.

Mr. Minor, in assuming the management of The Post, immediately issued the following statement:

"Under the decree of the court, appointing me receiver, I am authorized and directed to continue the operation of the business, including publication of The Washington Post, daily and Sunday."

Appointment of a receiver was decided upon after counsel for Mrs. Evalyn Walsh McLean had informed the court that she had been unsuccessful in efforts to avert a receivership. This had been asked previously by J. Harry Covington, representing the International Paper Co., a creditor.

It was suggested to the court that Arthur D. Marks, business manager of The Post, be named coreceiver. Counsel for all parties concerned expressed the highest regard for Mr. Marks, but the court held that the business manager could do more to aid the receiver in his present position than as coreceiver. J. S. Flannery, representing the American Security & Trust Co., cotrustee of the McLean estate, expressed the hope that Mr. Marks and Ira E. Bennett, editorial director of the paper, be retained in their present positions to assist the receiver.

Mr. Minor, the receiver, was one of the organizers of the old Washington Herald and was active in its operation for years. He also helped in the reorganization of the Washington Baseball Club. He is a member of the law firm of Minor, Gatley & Drury. Mr. Minor has furnished $50,000 bond required by the court.

DEBT PAYMENT REVISION STEP, HULL CAUTIONS

Will Be Prerequisite to Any Conversations on Adjustment.

REPORT OF JUNE 15 EXTENSION IS DENIED

Hope of Saving French Plan to Forward Sum Lies With New Envoy.

By HAROLD J. T. HORAN.

An admonitory warning was addressed by Secretary of State Cordell Hull yesterday to those countries which have either failed to pay their war debts last December 15 or have deferred their payment.

Secretary Hull announced:

"I can not say at the present time that we would sit in with those countries that are in default or have deferred their payments in future discussions of their debts."

The Secretary refused to amplify his statement. However, the definite impression was derived from his advisers that this statement is to serve as a reminder to the dilatory or defaulted countries that payment of their individual debts to this country will be a necessary prerequisite to any conversations on debt adjustment.

Payment Emphasized.

The Secretary's statement was made with the same intent as the recent White House pronouncement on the same subject. At that time the necessity of meeting the forthcoming June 15 debt payments was emphasized. Reports that a postponement of that due date was to be made by President Roosevelt pending adjustment of the general debt problem were denied. The corrolary announcement also was made that the payments were expected to be met.

One of the reasons for this statement yesterday was believed to be the sudden reversal of official French views on the payment of the December 15 sum. After Premier Herriot was voted out of confidence on the question of the December 15 payments, French public opinion suddenly veered around and last week Socialist Deputy Rene Richard proposed the payment of the postponed $20,000,000.

This proposition, however, seems to have gotten lost in the mazes of recent political incidents in Paris. With characteristic suddenness, the Cham-

Continued on Page 4, Column 1.

DUPLICATE TAX IN MAPES BILLS HIT BY COUZENS

Copeland Seeks Report by Efficiency Unit on City Levies.

FINDINGS BY BUREAU NEVER MADE PUBLIC

King Favors New Income and Estate Imports and Realty Base Slash.

By ROBERT C. ALBRIGHT.

Opposition to duplicating Federal taxes with District income and inheritance levies, as proposed in two of the Mapes bills, developed yesterday in the ranks of the special Senate subcommittee named to investigate District fiscal relations.

This position was taken by Senator James Couzens (Republican), Michigan, appointed only yesterday to the special subcommittee of four.

At the same time, Senator Royal S. Copeland (Democrat), New York, chairman of the investigating subgroup, announced he will call on the Bureau of Efficiency for the fiscal relations study it made, but never disclosed, at the last session of Congress.

The bureau will pass out of existence in June. Senator Copeland moved to save its findings, which recommend a formula for determining the Federal lump sum contribution toward District needs, before the report dies with the bureau.

Senator Couzens' View.

The move is vital, as the House already has succeeded in paring down the lump sum figure from $9,500,000 in 1932 to $7,775,000 last year. The bureau three years ago recommended $10,183,391 as a fair contribution.

Both the lump sum issue and the Mapes proposal of new taxes are closely interwoven, as the House recommends its lump sum cut be more than made up for by some $4,000,000 in additional levies.

In commenting last night on the tax situation, Senator Couzens, a former mayor of Detroit, made clear he is expressing his personal views on a general question. The special Senate subcommittee has not yet held a meeting, and Senator Copeland has fixed no date for its initial session. Senator Couzens and other members plan to study local conditions, and judge the case on its merits. Mean-

Continued on Page 2, Column 3.

Big Bank Theft Loot Is Fished From Canal

Plunder of Wilbur Hand, Fugitive From Police Cell Here, Found.

WILBUR HAND.

The oft-publicized Chicago Drainage Canal has yielded up part of the loot of Wilbur Hand, notorious Ohio criminal, and his gang, when they held up a Galion, Ohio, bank in 1928, Associated Press dispatches revealed yesterday.

Hand, who was arrested here in 1929 while sought for the robbery of the Commercial Savings Bank in Galion, Ohio, made a Houdin-like escape from the Fifth Precinct lockup under circumstances that threatened for a time to disrupt the Police Department.

Recently a lone hunter of water fleas, sought in the Chicago canal as fish bait, seined up a water-logged brief case. In the receptacle were $9,000 in bonds—since traced with a few exceptions as part of the $170,000 haul obtained during the 1928 assault on the Ohio bank.

Hand is now serving a term for robbery in the Ohio State penitentiary. Captured in Chicago nearly a year after his break for liberty here, Hand was convicted of robbery in connection with the Galion hold-up. A brother, Arthur Hand, was tried twice for the same hold-up, but both

Continued on Page 2, Column 1.

14 DIE AS PLANE HITS DWELLING; FAMILY IS KILLED

All Members of Coast Household Victims of Disaster.

HOME IS CONSUMED BY FIRE FROM BLAST

Pilot and Two Passengers Among Dead; One Man, Only Survivor, Dying.

Oakland, Calif., March 25 (A.P.).—Fourteen persons were killed and one was injured critically when a transport plane crashed into a private residence between San Leandro and Hayward tonight, wiping out the entire family occupying it.

The first available death list:

Mr. and Mrs. Joseph Avisa, occupants of the house.

Michael, 4, a son.

Anna, 10, daughter.

Joseph, jr., 11, son.

Juanita, infant daughter.

Tony Serrano, 18, same address.

Joe Serrano, 20, his brother.

George Jeanott, 18, a neighbor.

Flore Fontes, 19, a neighbor.

Tony Marino, 23, a neighbor.

Jack Evans, Alameda, pilot of the plane.

Mr. and Mrs. Herman Brown, Hollywood, passengers in the plane.

Dwelling Set Afire.

In addition, Michael Recca, of Vacaville, was taken to a hospital in what doctors said was a dying condition.

The plane was a single motor ship of the type used by Varney Speed Lines. The Varney plane, due from Los Angeles at 6:15 p. m., piloted by Evans, had not arrived at the airport at 9:40 p. m.

Reports to the Varney offices in San Francisco said the plane carried a pilot and two passengers.

The plane tore a jagged hole in the side of the house, and the resultant explosion scattered flame like the bursting of a giant bomb.

Shingles and timbers hurtled hundreds of yards. Despite the rain, the whole neighborhood was alight; the screams of the trapped victims were heard.

Nine Bodies Found.

Adjoining houses caught fire. All available fire apparatus rushed to the scene, followed by ambulances and police cars.

The one living victim, Recca, crawled out of the flaming Avisa home and collapsed. Hospital surgeons said he would die.

An hour after the crash it had not been definitely established how many were killed, but Joseph Brandon, a neighbor, declared he had searched the wreckage and found nine bodies.

Available reports agreed, however, that a pilot and two passengers had perished.

The Avisa home and two adjoining residences burned to the ground. The spread of the fire, witnesses said, was extraordinarily rapid. Firemen were able to extinguish only the embers of the houses. Authorities at once began a systematic investigation.

MOONEY WINS NEW TRIAL, SET APRIL 26

Indictment, With Exception of Names, Is Same One Used in Conviction.

San Francisco, March 25 (A.P.).—Tom Mooney was granted a new opportunity today, after 16 years of imprisonment, to come into court and acquit himself of the 1916 preparedness day parade bombing here in which ten persons were killed and 40 injured.

The prisoner, to whose cause organized labor and the working classes of many parts of the world have rallied in the years of acrimonious and sometimes violent efforts in his behalf, was granted the right to a trial in court here April 26 on a heretofore unused murder indictment growing out of the bombing.

Superior Judge Louis H. Ward, in granting a motion of defense attorneys, held there could be no abridgement of the right of a defendant to a jury trial for each indictment against him.

The unused indictment, except for the names of victims involved, is the same as that upon which he was convicted and sentenced to death. The sentence was comi uted to life imprisonment.

Defense attorneys demanded the additional trial on the theory that an acquittal now would strengthen Mooney's fight for a pardon. He has said repeatedly he would accept nothing less than a full pardon, declaring he is innocent and the victim of a "capitalistic frameup."

Judge Ward's swift decision was followed by the equally quick withdrawal of Matthew A. Brady, district attorney, from the prosecution of the case and the designation by the court of the State attorney general's office as prosecutor.

Mooney, turning from his work in San Quentin Prison to hear the news, said:

"I am very happy. I felt there would be a revulsion on the part of the people against the injustice in my case and that they would insist that some way be found to right the wrong.

"This is the nearest expedient under the law.

"I am quite confident there is no

Continued on Page 4, Column 7.

WALLACE IS BALKED ON FARM BILL DELAY

Senate Committee Decides to Continue Hearings on Controversy.

(Associated Press.)

The administration farm bill that rode so smoothly and speedily through the House skidded into a rut in the Senate Agriculture Committee yesterday, and determined efforts by the youthful and dynamic Secretary Wallace to budge it loose drew little encouragement from committee members.

After John A. Simpson, president of the National Farmers Union, had again attacked the measure as "impossible" and Wallace had defended it as an emergency proposition essential to help producers of major crops, the committee decided to continue public hearings this week.

This, leaders agreed, would delay a report to the Senate until the latter part of the week. Some members thought the bill might not reach the Senate floor even then.

Many members of the committee, including Chairman Smith, who has a substitute pending, and Senator McNary (Republican), Oregon, favor revision of the bill to simplify it, while others want to restrict its application to fewer than the nine commodities covered.

Representatives of the commodities—wheat, cotton, corn, hogs, cattle, sheep, rice, tobacco and dairy products—are to be heard this week, including producers and processors.

Wallace, making his first appearance at a public congressional committee hearing, impressed the agriculture group with his straightforward statements and ready answers to a rapid fire of questions.

Frequently talking with the end of a pencil in his mouth, the Cabinet member from the Iowa corn belt asserted changing form conditions made it essential that "Congress enact legis-

Continued on Page 5, Column 3.

SENATE DUE TO VOTE JOBS MEASURE SOON

Forestry Plan Is Modified to Meet Chief Objections of Organized Labor.

(Associated Press.)

Modified to meet organized labor's chief objections, President Roosevelt's program of putting 250,000 men to work on the Nation's forests appeared ready last night for swift Senate approval early this week.

The President's bill was completely redrafted yesterday by the Senate Labor Committee to give the Chief Executive broad power to carry out his plan without writing into law the $1 a day wage level to which organized labor objected.

The committee agreed to the revised measure and Chairman Walsh predicted it would be reported to the Senate tomorrow, possibly in time for consideration on the floor that day.

After conferring with both, Walsh expressed confidence the revised measure would meet with the approval of the President as well as William Green, president of the American Federation of Labor, who said the original bill smacked of "Fascism, Hitlerism and a form of Sovietism."

Green, after conferring with the committee in executive session, said the revised measure would "very largely remove our objections," though he agreed under its provisions the President could still carry out the same program he originally proposed.

The revised bill, however, makes no mention of the proposed "Civilian Conservation Corps," or wage levels, and limits the work that may be

Continued on Page 5, Column 6.

TYDINGS SEEKS BEER VOTE BY WEDNESDAY

Maryland Senator Is Confident District Bill Will Be Law April 7.

A favorable report on the District 3.2 per cent beer bill by Tuesday, and Senate action the following day, was the goal set last night by Senator Millard E. Tydings (Democrat), Maryland, chairman of the special District beer subcommittee of the Senate.

A Senate with little before it can give the measure immediate consideration if it is brought in at once, Senate Democratic Floor Leader Robinson indicated. Senator Tydings disclosed, however, that his subcommittee can not hope to complete its revision of the bill before Tuesday.

Possibility loomed that the President's unemployment relief measure ordered favorably reported by the Education and Labor Committee, might be brought in ahead, and displace the local beer measure.

At all events, the Maryland senator is reasonably confident he can put his bill through the Senate, come to a conference agreement with the House, and get the President's signature before April 7, the day the national bill goes into effect.

Senator William E. Borah (Republican), Idaho, yesterday commended the action of the House in incorporating his amendment forbidding sales to minors under 18. He was unsuccessful in getting the provision attached to the national bill.

Asked if he would vote for the local bill with this change, he said he would vote for the amendment, but because of his dry convictions, would be forced to vote against the bill.

Senator William H. King (Democrat), Utah, chairman of the Senate District Committee, said last night he will call his full committee together as soon as the Tydings subcommittee

Continued on Page 3, Column 6.

Yale Students Crash Party; Battle Police

New Haven, Conn., March 25 (A.P.). The invasion of a "shipwreck party" at the New Haven Lawn Club by nearly 200 Yale students early today and the dispatch of 50 patrolmen to the scene resulted in a melee in which four students were arrested.

Ernest T. Turner, 22, a senior of Grosse Pointe Farms, Mich., and Harry W. Harrison, 21, a junior of Philadelphia, were later fined $5 and costs each. Charges against Nelson L. Barnes, 22, a Chicago sophomore, and Alfred H. Savage, a senior of Scarsdale, N. Y., were dismissed.

POST Ads Pull

QUINCY ST. NW., 622—Beautiful 1 room, kitchen and bath apt.; near car and bus lines. Col. 9397-W.

. . . and again prove their outstanding efficiency . . .

Mrs. Cuddy expressed her particular appreciation of the type of people who responded to the above advertisement in The Post Want-Ad columns, and reported the almost immediate rental of the apartment.

For Results Use Washington Post WANT ADS

Phone National 4205

Still Stove Blast Kills 7 in Family

Victims Trapped in Sleep at Farmhouse in Oklahoma.

Fargo, Okla., March 25 (A.P.).—The explosion of a gasoline stove, burning under a small whisky still, took seven lives in a small farmhouse near here today.

Trapped in their sleep, most of the victims perished before they could struggle from their beds.

The dead: Nick Smith, 60; Mrs. Nick Smith, 58; Mrs. Marie Steinment, a married daughter, 25; Mrs. Roy Smith, daughter-in-law, 24; Jack Smith, 2-month-old child of Mrs. Roy Smith; Donald Roy Smith, her 2-year-old son, and Roy Smith, her husband.

Loring Is at Calcutta On Flight to Manila

Madrid, March 25 (A.P.).—Fernando Rein Loring was reported tonight to have reached Calcutta on his flight from Madrid to Manila.

He made the flight from Jodhpur in 8½ hours. Maintaining his present schedule, he should reach Manila Wednesday or Thursday.

16 Men Ruled Guilty In Mortgage Sale Case

Wilber, Nebr., March 25 (A.P.).—District Judge P. M. Proudfit today decided twelve Lincoln men and four Saline County farmers were guilty of contempt of court for attempting to halt a farm mortgage foreclosure sale here March 14.

The men were arrested after tear gas had been used by officers to dispose of a crowd which milled through the Saline County courthouse.

Man Delivering Pies Nips Grocery Holdup

The entry of a bakeryman to deliver pies foiled an attempted holdup of Robert L. Smith's grocery at 1424 New Jersey avenue northwest late yesterday by two colored men.

One of the men was holding Smith at bay while the other had started to loot the cash register when the entry of the bakeryman caused them to abandon the holdup. The gunman quickly pocketed his gun, and both fled.

Pinchot Takes Pay Cut; Against General Slash

Harrisburg, Pa., March 25 (U.P.).—Gov. Gifford Pinchot of Pennsylvania tonight announced he had taken a voluntary cut of 10 per cent in salary.

Pinchot said he was still opposed to reducing the pay of Pennsylvania State employes, but that should a cut be necessary he favoreu a 10 per cent reduction instead of 20 per cent, as had been recommended by a Legislative committee.

Tokyo Council to Pass On League Withdrawal

Tokyo (Sunday), March 26 (U.P.). Japan's withdrawal from the League of Nations probably will be approved formally at a special plenary session of the privy council tomorrow, it was indicated today.

After action by the council, Baron Yasuya Uchida, foreign minister, will carry the documents to the palace to obtain the emperor's signature.

Roanoke Boy Is Found Dead at End of Belt

Roanoke, Va., March 25 (A.P.).—Suspended from water pipes by a web belt that was drawn tightly about his neck, the body of Bernard Glover, jr., 9, was found in the basement at the home of his grandmother, Mrs. Janie Davis, here early this afternoon.

Dr. Charles M. Irvin, city coroner, said tonight he had not completed his investigation and could not say whether the lad's death was suicide or an accident.

Nungesser and Coli, French Aces, Found Dead, Is Claim

Brother of Former Here Will Seek Official Confirmation.

Robert E. Nungesser, of 3212 Georgia avenue northwest, brother of the French ace, told The Post last night he had received no official confirmation of the reported finding of his brother's body in Newfoundland.

Mr. Nungesser said he planned to communicate with his mother in Paris within the next 24 hours, and should the report prove true, he said he would proceed with arrangements for removal of the body to Paris.

A pilot himself, Mr. Nungesser intimated that should the French colonial ministry desire it he would go to Newfoundland and assume the responsibility of moving the body.

Speaking of the flight of his brother and Coli, Mr. Nungesser said:

"We have always thought that Charles reached the western shores. His ability as a pilot could take him through the worst of weather, as long as the plane held together."

Indentification of Capt. Nungesser's body can be easily made by the great number of silver wires and plates attached to his bones, the brother said.

As the result of an airplane crash during the war the captain had to have artificial knee caps of metal, and both of his arms were wired together at the elbows, Mr. Nungesser said. A silver plate formed the roof of his mouth.

Bones Are Discovered in Newfoundland Woods, French Paper Says.

Marseilles, France, March 25 (U.P.). The skeletons of Capt. Charles Nungesser and Francois Coli, the French aviators lost on an attempt to fly the Atlantic just prior to Col. Charles A. Lindbergh's successful crossing in 1927 have been found, the newspaper Petit Marseilles claimed today.

The newspaper said it had given the air ministry fairly conclusive data that the skeletons of the fliers, beside the remains of their burned plane, had been found by a resident of St. Pierre and Miquelon, on a hillside in the Newfoundland woods.

The roar of an airplane motor was heard in the same neighborhood on May 8, 1927, the newspaper said. The ministry of colonies was taking steps to verify the story, it added.

The team of famous French wartime fliers started from Le Bourget Field, near Paris, on May 8, 1927, in a well-equipped plane, in an effort to make the first east-to-west crossing from Paris to New York.

Because of their equipment and skill as aviators, it was always assumed they had gone far over the Atlantic or even reached North American shores, because otherwise they would have turned back in case of serious trouble.

Reports that their motor was heard over Newfoundland were never verified.

Convicts Take Fire Truck in Getaway

Two Escape From Jessups Prison Through Hole in Brick Wall.

Special to The Washington Post.

Baltimore, Md., March 25.—Two convicts escaped through a hole in an 18-inch brick wall at the Maryland House of Correction, at Jessups, tonight and stole the institution's fire truck to make a getaway.

Less than an hour after the escape 50 guards and officials of the institution were tracking the men through the snow from the point they abandoned the truck, a mile and a half from the prison.

The men who escaped were Wilson J. Knott, serving 10 years for assault with intent to murder Patrolman Samuel J. Monkhouse, of the Central District, robbery with a deadly weapon and burglary, and William Huhn, four years for burglary. The escape was the second for Knott. In October, 1931, with two other convicts, Knott escaped, but was caught in Georgia a month later.

Extradition Is Refused Of Philander C. Knox

Chief Justice A. A. Wheat yesterday refused to order the extradition of Philander C. Knox, son of a former Secretary of State, who was wanted in nearby Virginia to face charges of taking an automobile out of the jurisdiction of the State.

An automobile in the possession of Knox, who is well known here, had been entangled in a legal proceedings and Knox, it was said, had taken it out of the State. Authorities requested that he be sent back, to face charges, but Chief Justice Wheat held that Knox was within his rights and dismissed the proceedings.

GO SOUTH FOR EASTER. Fares as low as a cent a mile. Call or phone Atlantic Coast Line Railroad.—Adv.

Arkansas Hotel Man Kills Bandit in Duel

Ola, Ark., March 25 (A.P.).—L. R. Masters, about 45, of Russellville, Ark., was shot and wounded fatally by A. F. Hendricks, 70, hotel operator, following the burglary of the Bank of Ola and the Ola postoffice early this morning.

Two other men, companions of Masters, escaped, firing at Hendricks as they fled.

Society Pair Hurt When Motor Skids

Frank Thyson's Skull Is Fractured; Miss Corby Slightly Injured.

Frank Thyson, 28, 3708 Morrison street northwest, suffered a skull fracture and severe bruises and Miss Eleanor Corby, 9 Chevy Chase circle, was slightly hurt late yesterday when their car skidded on the slick pavement at Lewinsville, Va., and turned over several times. They were returning from the Fairfax Hunt Club, where they had attended a hunt breakfast, the final function of the club this season, when the accident occurred.

Thyson was brought to Emergency Hospital by Prescott Wetherill, 2871 Woodland drive northwest. His condition was regarded as serious, and it was reported that a delicate skull operation probably would be necessary.

Thyson is the son of William Frank Thyson, 5520 Connecticut avenue, prominent real estate dealer, and Miss Corby is the daughter of William S. Corby, former official of the Corby Baking Co.

Japanese Bombing Of Church Kills Six

Peiping, China, March 25 (U.P.).—Japanese airplanes bombed a Roman Catholic church at Chienchangying, inside the Great Wall south of Lengkou Pass, killing six noncombatants, wounding nine and destroying seven houses, headquarters of Gen. Ho Ying-Ching reported today.

Desultory skirmishing was reported along the Great Wall.

Summary of Inside Pages

Pages.
2—Roper Dooms Luxury Offices.
Drastic Rail Plan Mapped.
Justice for Jews Planned.
3—Wets Seek Accord With Drys.
Flood Danger Diminishing.
Geneva Hostile to Arms Plan.
4—The Federal Diary.
Waterway Pact Up Tomorrow.
5—Slain Woman Found in River.
Ball Trial to Get Bank Data.
6—Editorials.
7—Letters to the Editor.
8—3 Held on Vile Show Charge.
Hebrew Dedication Planned.
9—With Outdoorsmen.
10—News of Schools and Colleges.
Resorts and Travel News.
11—Court Acts in Reynolds Battle.
12—Roosevelt to Get Press Club Card.
13—Wheat Surplus World Problem.
Chemical Body Meets Tomorrow.
Around the Town.
14, 15, 16, 17—Sports.
18—D. C. Beer Complications.
Scholarships for Washingtonians.
The Once Over.
ROTOGRAVURE, COMIC SECTION, THEATERS, THE MAGAZINE, REAL ESTATE, FINANCIAL NEWS, SOCIETY.

ROPER MAPS DOOM OF LUXURY OFFICES

All Inefficient Bureaus and Employes Must Go; New Plan Soon Ready.

(Associated Press.)

Daniel C. Roper, who as Secretary of Commerce has been one of the key men in working out President Roosevelt's ideas of economy through reorganization, promised last night the program would be announced soon.

The Cabinet official said in an address that the reshuffling of Government Bureaus is being worked upon "day and night, down here in Washington and has been for many weeks" He gave no direct indication, however, of the direction this survey is taking.

"At this particular moment," he said, "we are studying a phase of the functioning of our National Government that is perhaps of paramount interest to American business as well as to every other element in our national life.

Greatest Permanent Assistance.

"I refer to the fact that our departmental activities be so conducted as to be of the greatest permanent assistance to business and yet the least possible burden on the shoulders of the taxpayers who support them."

This statement was closely related to a previous speech of the secretary that there was no room for luxuries in Government now and that inefficient bureaus and inefficient employes would have to go.

Indirectly, Mr. Roper referred to one curtailment which is known to have been virtually decided upon in his department—dismemberment of the Bureau of Foreign and Domestic Commerce.

After appealing to business men to support the move toward economy and expressing a belief they were doing so, he said:

Extensive Curtailments.

"The department is not going to try to make over American business. * * * Neither should the department pursue a policy of trying to show business men how to sell their individual lines of merchandise at home or abroad, or how to conduct their own enterprises."

Under present plans, Secretary Roper expects to make extensive curtailments in the number of foreign trade attaches and domestic offices scattered over the country and to abolish the individual commodity divisions which have surveyed virtually every major industry.

"Competition, as a spur to the production and sale of better products, at reasonable prices, is a beneficial influence upon our business structure," Secretary Roper said. "We would not destroy this wholesome initiative, but let us control its ruthless and destructive extremes.

"Profit, in itself, is justified and proper as a reward for services rendered. Yet it becomes a social hazard when it leads to cold-blooded exploitation."

Army and Navy Air Posts Expected to Stay Vacant

(Associated Press.)

Under present plans, part of the Roosevelt Government reorganization program will be the elimination of the posts of Assistant Secretaries of Aviation for the Army and Navy.

Both places are vacant now through the resignation of David S. Ingalls, of the Navy, and F. Trubee Davison, of the Army. The prospect is they will be left vacant, since the administration feels that the work can be handled without any loss of efficiency through the aviation unit of the two services.

Decision on the appointment of a new Assistant Secretary for Aeronautics in the Commerce Department, now held by Clarence M. Young, has not definitely been made, although since that is a civilian post a successor to Young may be named. Among those mentioned for this post is Alford Williams, former Navy speed flier.

Sacks Named Head Of Maryland Club

Rotarians of Chevy Chase and Bethesda Pick Officers Slate.

George P. Sacks, Bethesda financier, was elected first president of the newly formed Bethesda-Chevy Chase Rotary Club at its organization meeting Thursday at the Country Club Inn, Bethesda.

Thomas W. Perry, chairman of the Montgomery County Democratic State central committee and prominent merchant, was elected vice president. Other officers elected were Thomas Earle Hampton, secretary; L. W. Bell, treasurer; Dr. Benjamin C. Perry, John H. Hiser and Curtis Walker, members of the board of directors.

Gov. Short, of the local Rotary District, and Stewart Reed, president of the Rockville Rotary Club, addressed the meeting. Mr. Short explained the purpose of the Rotary Club and told the history of its origin and development. It was announced that an April installation meeting will be held at which Rotarians from Maryland, Virginia, Pennsylvania and the District of Columbia will be present.

BIG BANK PLUNDER FISHED FROM CANAL

Continued from Page 1.

times mistrials resulted. He is now awaiting a third trial.

The escape of Hand from his Fifth Precinct station house cell (this station house is headquarters now for the Fourth Precinct) for a time threatened to uncover a scandal in the Police Department. The inside story of his escape, however, never came out, and unless Hand himself reveals the details it is expected to forever remain a mystery.

Police all over the Nation know Hand as a "bad man" and he was characterized in police circulars as one "who will not hesitate to shoot." When discovered in Chicago, after the Washington escape, he was barely overpowered before getting a gun into action in an attempt to again make his way to freedom.

Arrested here early on the morning of October 13, 1929, Hand gave a number of aliases before he was found to be the notorious and much-wanted Ohio criminal. While Ohio authorities were on the way here, Hand disappeared from his heavily barred cell at the Fifth Precinct Station on October 23. An intensive investigation never revealed how he got out.

Lansburgh Estate Donates Home to Travelers Aid Unit

The new, rent-free home of the Application Bureau of the Community Chest and the Travelers Aid Society, which will be occupied as soon as suitable alterations are made, and Mrs. Charles A. Lansburgh, who persuaded the Gustav Lansburgh estate to donate the building for charity use.

Bureau of Chest Also Will Occupy Rent-Free Building.

The Community Chest's Central Applications Bureau and the Travelers Aid Society will soon occupy a new, rent-free home, through the generosity of the Gustav Lansburgh estate which was persuaded to donate the use of the premises for agency use by Mrs. Charles A. Lansburgh, vice president of the Chest.

The building provided for the charity agency is at 1018 Vermont avenue northwest, and will be reconditioned by labor supplied by the District of Columbia Committee on Employment. The estate roofed the building and the agencies will pay for other needed repairs and reconstruction of the building.

According to figures worked out by W. O. Hiltabidle, secretary of the central purchasing committee and member of the central officing committee, estimated yesterday that the two organizations, after paying for the reconditioning of the building, would save more than $500 in rent this year and would reduce their rent budget by at least 50 per cent for next year.

Under the agreement, the estate continues to pay taxes and insurance and the two Chest agencies pay for light, heat and janitor service only. With the reconditioning, except for plumbing and electrical work, done by unemployed men as "made" work, the expense for this item is being held to a minimum. When completed the Application Bureau will occupy the first floor and the Travelers Aid Society the second and third floors. The janitor will have kitchen quarters in the english basement and bedrooms on the fourth floor.

"It is an act in keeping with the Lansburgh tradition," E. C. Graham, president of the Community Chest, said yesterday. "For years the name Lansburgh has been synonymous with charitable and welfare work. It was to be expected that Mrs. Goldsmith, one of the instigators of the Community Chest and one of its hardest workers, would initiate an idea of this kind, and the Community Chest is deeply grateful to her for her efforts and to the Gustav Lansburgh estate for giving these agencies the use of the building."

The two organizations will move as soon as repairs are completed.

WOODROUGH URGED FOR APPEAL BENCH

Nebraska Judge Mentioned for Judicial Vacancy Mullen Rejected.

(Associated Press.)

The name of Federal District Judge J. W. Woodrough, of Nebraska, was mentioned yesterday as a possible appointee to the Circuit Court of Appeals in the Eighth District.

Arthur F. Mullen, Roosevelt floor leader at the Chicago convention, was offered the post by the Chief Excutive but he declined yesterday.

Woodrough was appointed by Woodrow Wilson.

There is also a vacancy in the Seventh Circuit Court of Appeals. Quin O'Brien, Chicago lawyer, and Judge Louis Fitzhenry, of Bloomington, Ill., are reported to be under consideration for that post.

Judge James Wilkerson, the man who sentenced Al Capone, was nominated for the Seventh Circuit vacancy by President Hoover, but he asked that his nomination be withdrawn after extensive hearings.

In a letter to the President, declining the judgeship but expressing his appreciation, Mullen said:

"My view is that these are stern and tragic times, and until your program has been made effective I can render greater service to you and your administration as a private citizen than I can in any office."

Heater Explosion Damages Building

Store Window Blown Out by Blast in Carpenters' Structure.

An explosion in a heating plant in the basement of the Carpenter's Building, Tenth and K streets northwest, early last night startled residents of the area, dismantled piping in the cellar and smashed a plate glass store window on the first floor of the structure.

The cause of the explosion could not be determined last night. Fire apparatus and police reserves were summoned after the detonation but found little to do. Whether any damage was done in surrounding stores and in the eight-story office building, generally remained until Monday for determination.

The large plate glass window shattered was on the front of the offices of the Gas Consumers Association. Little other damage was done in these offices.

Woman, Snow-Blinded, Purse-Snatcher Victim

Mrs. Annie Calvert, 1028 Connecticut avenue, reported to police late yesterday that her purse containing about $28 in cash and personal effects was snatched from her hand as she was walking near her home. She said the snowfall blinded her and she was unable to identify the thief.

$2,375 Federal Check Among Burglar's Booty

George W. Matthews, 3830 T street northwest, reported to police that his home was ransacked last night by a burglar, who stole a Government check for $2,375, payable to him, and jewelry and china worth $75. He said the burglar entered through a rear window.

COUZENS RAPS PLAN OF DUPLICATE TAXES

Copeland Seeks Report on City Levies by Bureau of Efficiency.

Continued from Page 1.

while, the Michigan senator does not hesitate to air his private views on the issues involved.

"I personally do not like the idea of duplicating Federal and local taxes," he said.

"We have a Federal income tax and a Federal estate tax. I don't think we should add local income and estate taxes to them, just so we can reduce the real estate tax. I don't believe the present real estate tax of $1.70 is burdensome. It is the lowest in the country."

As opposed to this view is the opinion of Chairman William H. King, of the Senate District Committee, who named Couzens to the investigating group. Senator King thinks there should be a redistribution of local taxes. He favors additional local income and estate taxes and reduction in the real estate tax base.

The $4,000,000 Mapes tax program called for new income, estate, automobile weight and gasoline taxes. It was passed by the House last session but died in the Senate. Senator King has been informed it will be put forward again this session, and has directed the subcommittee study in preparation for it.

Meantime, the lump sum issue will be revived in the House this week when the Budget Bureau submits new District estimates to the House deficiences appropriations subcommittee. The District bill died at the last session and must be considered anew. The House last session held out for a $6,500,000 Federal lump sum, and the Senate for $9,500,000. A compromise of $7,600,000 was effected in conference. Chairman James F. Buchanan will order hearings as soon as the estimates arrive, tomorrow or Tuesday.

Chairman Buchanan last week asked for the Bureau of Efficiency's fiscal relations study, but withdrew his request, he said, when he found the report was not complete.

Thomas F. Murphy, assistant chief of the bureau, said last night it will require only "a day or two" to put the report in final form. Conclusions already have been decided upon. He said he will furnish the report to Senator Copeland on request.

Besides Senator Couzens, serving with Senator Copeland on the District Fiscal Relations subcommittee are Senators Warren R. Austin (Republican), Vermont, and Hamilton F. Kean (Republican), New Jersey.

Senator Austin said last night he will approach the study "with an open mind and endeavor to come to a fair conclusion in the interest of the District."

Senator King made clear he is not seeking a general increase in tax levels here, but favors rather a realignment that would be easier for District residents to bear. As revenue measures, he said it would be impossible for any new tax bills to originate in the Senate. He has been advised they will be introduced in modified form in the House, he said.

Testifying before the Senate District appropriations subcommittee last session, District Auditor Daniel J. Donovan declared it is imperative that the Federal lump sum be increased far above the $6,500,000 recommended by the House, or additional local taxes would be necessary.

He favored a 1 cent increase in the gasoline tax, providing the revenue be used for park roads and general repairs as well as for municipal highway work. He opposed any increase in the real estate tax.

NEW G. U. ACADEMY HONORS BESTOWED

Dr. Wilmer and Jugoslavian Minister Decorated on Founders' Day.

First honors in two new academies were awarded last night to Dr. William Holland Wilmer, formerly of Washington and now director of the Wilmer Institute of Johns Hopkins Hospital, and Dr. Leonide Pitamic, Minister of Jugoslavia, as Georgetown University's founders' day ceremony, in recognition of their distinguished careers in the respective fields of medical science and legal philosophy.

Dr. W. Coleman Nevils, S. J., president of the university, proclaimed the two honorary academies in commemoration of the 144th anniversary of the university and presided at the conferring of the gold decoration of each.

The two academies, the Angelo Secchi Academy of Science and the Camillus Mazzella Academy of Philosophy, honor the memory of two of the greatest Jesuits of the nineteenth century. Both were teachers at Georgetown University.

Diplomats Present.

Diplomats of a score of countries, the staff of the Jugoslav Legation, local university presidents and Georgetown alumni were among the guests at the formal academic ceremonies at Gaston Hall.

Dr. Wilmer, who is an honorary doctor of laws of Georgetown and served for 19 years as professor of ophthalmology in its medical school before taking up his important work at Johns Hopkins University, received the medal of the Secchi Academy.

Dr. Pitamic was presented the medal of the Mazzella Academy by Mgr. James H. Ryan, rector of the Catholic University of America, which last year made him a doctor of laws.

Eight Founders Honored.

The exercises opened with greetings from the president of the Philodemic Society of the college, Joseph Grange Smith, of Pittsburgh, Pa. Raymond Reiss, of New York, a regent of the university, then read the university's charter and Dr. Nevils read the proclamation of founders' day.

Then Mgr. Edward L. Buckey, pastor of St. Matthew's Church, read the roll call of the eight founders. As each name was read a mellow note was struck from a bronze bell that hung 300 years ago in the first Catholic Church in Maryland at St. Marys City.

It was at old St. Marys City that the Jesuit fathers, Andrew White and John Altman-Gravener, in 1634 conceived the idea of founding a Catholic school of learning in this country. Due to many obstacles, they were never able to achieve this ambition, although they had selected a site on the Potomac.

Jugoslavia's Gratitude.

After the bestowing of honors upon the two distinguished guests, formal response was made by Dr. Pitamic. He referred to the helpfulness of education in fostering international good will.

"I am glad to say," he declared, "there is between your nation and mine, apart from the political and economic relations, also a community of cultural interests of great importance. What America has done for my nation especially in the field of education is something for which Jugoslavia feels deeply grateful."

Among the dozen or so of universities represented by officials at the exercises besides Catholic University, were Dr. Cloyd H. Marvin, president of George Washington University; Dr. Raymond Allen, president of Maryland University; Dr. Lucius C. Clark, dean of American University; Dr. George E. McLean, former president of Iowa University; Dr. Milton F. Little, representing Johns Hopkins University; President Robertson, of Goucher College, and Dr. Frank W. Ballou, superintendent of schools in the District of Columbia.

GEORGETOWN HONORS RECIPIENTS

Post Staff Photo.

Dr. W. Coleman Nevils, president of Georgetown University (center), is shown conferring the first honors of the Angelo Secchi Academy of Science upon Dr. William Holland Wilmer, former professor of medicine at Georgetown, during the Founders Day exercises yesterday. Leonidas Pitamic, Minister of Jugoslavia, who received the first honors of the Camillo Mazzella Academy of Philosophy, stands at the president's right.

U. S. MOVES SLOWLY IN SEMITIC PROTEST

Government Does Not Want to Antagonize Germany by Hasty Action.

(Associated Press.)

Germany, at a turning point in its history, holds the attention of Washington and the world as it has not done since the time of the moratorium.

The attitude of the United States Government was described yesterday by the State Department as combining a desire to be helpful in any way possible with a wish to remain consistent with the position of a separate nation, deeply interested in the welfare of humanity.

Great care is being taken by the State Department to avoid any act which might lead to misunderstanding. Accordingly, information being received from the American Embassy and consulates in Germany on the alleged mistreatment of Jews will be withheld until the record is complete.

The information was requested by the State Department in response to appeals from leading Jewish citizens, prompted by widespread reports of mistreatment of members of their race by the brown-shirted followers of Adolf Hitler, German chancellor and dictator.

The cooperation of Germany is regarded here as of great importance, if definite progress is to be made in a revival of world trade at the international economic conference this summer, or at the disarmament conference now on in Geneva.

While officials are careful not to comment on the German political situation, it is apparent that they earnestly hope antisemitic or other disorders will not lead to diplomatic protests, which might interfere with international understanding on economics and disarmament.

GOERING PROMISES JUSTICE FOR JEWS

Hitler Spokesman Asserts That Atrocity Tales Are Exaggerated.

Berlin, March 25 (U.P.).—Persecution of Jews will not be permitted in Germany, Hermann Goering, member of the Hitler cabinet and Prussian interior minister, told the press today.

Foreigners, Jewish or not, may safely come to travel and see the beauties of Germany this summer, he declared.

Goering pleaded for fairness in reports of conditions in Germany. He said foreign propaganda alleging atrocities and indignities against Jews in Germany is more likely to harm than help Jews here.

"None of the stories is really true, although there have been occasional instances of maltreatment," he said. "These were committed by storm troopers not under orders, who will be dealt with for breach of discipline."

Goering admitted he saw two people extremely badly beaten, but "for reasons which in the United States would lead to lynching."

He declared neither the Reich nor Prussian governments intends to make discriminatory laws and said he would never suffer a person to be persecuted because he was a Jew. He added that the world should be aware Germany had stemmed the Communist deluge and saved occidental culture.

Women Felled by Purse Snatcher.

Mrs. Eva Huddle, 49, Falls Church, Va., reported she was knocked down and robbed of her purse containing $11 cash by two men last night as she was walking in front of 746 Ninth street southeast.

Washington's Pocket Piece Believed Found at Mansion

This medal may have been a prized pocket piece of George Washington. Its date, March 4, 1789, is that of the first meeting of Congress under the Constitution.

Owner of Colonial Home Seeks to Solve Mystery of Old Medallion.

Castle Thunder, an old colonial mansion near Charles Town, W. Va., which was built out of hewn stone, gave up one of its treasures 20 years ago, and scholars, historians and experts have not been able to identify its significance.

Henry S. Baker, insurance supervisor in this city, who lives in the mansion, spends most of his spare time unraveling its mysteries. He appealed to The Post yesterday for aid in identifying a silver-plated copper medallion which has words inscribed on its face that have remained an unsolved mystery to many experts consulted by Mr. Baker.

Dated "March fourth, 1789," the medal reads, "Memorable Era," and has an eagle engraved on its face with a large sunburst above it. The metal disk was found by Mr. Baker's son who was then a child, and who, while digging at the base of a tree 7 feet in diameter unearthed the historic object.

Conjecture as to the source of the unusual piece is that it was a prized pocket piece or a medal belonging to George Washington, lost by him during one of his trips over the countryside.

Mr. Baker discovered that his medallion resembled a medal struck in 1782, but that there were many points of dissimilarity between the two pieces. He states that the mansion, a strategic position during the Civil War, when Col. Mosby terrorized opposing forces with his raids, contains numerous other and equally mysterious relics.

The mansion is surrounded by 225 acres of blue grass lands and is now known as Wheat Lands. It is located 4 miles south of Charles Town on the Charles-Town-Berryville Highway.

PRESIDENT TO URGE DRASTIC RAIL PLAN

Message to Ask Curtailment of $24,000,000,000 Capitalization.

(Copyright, 1933, by the United Press.)

Drastic reductions in railroad capitalization and a complete rearrangement of present rate-making systems are favored by President Roosevelt in his plans for rehabilitation of the Nation's hard-pressed rail carriers.

The United Press is able to state that a message to Congress on the subject will be dispatched by Mr. Roosevelt as soon as the farm and mortgage relief legislation is clarified.

While there is the possibility of a change before the message is put in final form, it appeared last night that the President's plan would propose:

1. Sharp curtailment of the present $24,000,000,000 capitalization.

2. A complete revamping of the rate-making structure.

3. Consolidation of carriers to make a unified noncompetitive system from coast to coast.

Recapture Clause Repeal.

4. Regulation of competing forms of transportation.

5. Repeal of the recapture clause of the transportation act.

6. Placing of railroad holding companies under the supervision of the Interstate Commerce Commission.

Legislation covering the recapture and holding company recommendations was reported favorably last week by the House Interstate and Foreign Commerce Committee. It will be acted upon probably next week.

Regarding the railroads' capital structure, Mr. Roosevelt is understood to feel that many carriers could meet their fixed obligations even under present conditions of depression if their capitalization were reduced.

Appear to Lose Interest.

He was believed to feel that some of the carriers should take advantage of the new bankruptcy law, signed by President Hoover during his last week in office, after being rushed through Congress with the best wishes of the railroad lobby. Once the measure became law, the carriers appeared to lose interest in it.

If the executives do not wish to proceed toward a reorganization under its provisions, it was believed the same result might be obtained through the initiative of stockholders and other creditors.

The law provides that capitalization may be scaled down, under supervision of the Interstate Commerce Commission or Federal courts, at the request either of the management or three-quarters of the stock and bond holders.

There has been some discussion of a railroad dictator, but the idea seems to be losing favor. A more generally supported plan calls for sectional coordinators to fit regional problems into a smoothly working system for the whole Nation.

Capital Autoist Fined $135 at Frederick, Md.

Special to The Washington Post.

Frederick, Md., March 25.—Pleading guilty to driving an automobile while drunk and reckless driving, Sterling T. Cooley, 29, of 1339 Fourteenth street northwest, Washington, D. C., was fined $135 at a trial before Justice Wallace T. Pyles, yesterday evening. Cooley was arrested the day before by a State road officer after he forced a bus off the road in which a number of school children were riding. A short distance farther down the highway he ran into an embankment and damaged his car.

He was released under bond pending arrangements to pay the fine.

DECISIONS NEAR ON DISTRICT APPOINTMENTS BY PRESIDENT

Continued from Page 1.

therefor, to make it plain that he is not a candidate for any job.

Malcolm McConihee is another serious candidate. Mr. McConihee's name heretofore has not been mentioned, but he is said to have powerful backing. He is a long-time Democrat who has been engaged in the building business. He is in the prime of life and a man of means. He was one of Mr. Costello's original supporters when the national committeeman organized the "Roosevelt-for-President Club" in the District and thereby aroused a storm of protest from the die-hard friends of "Al" Smith, the supporters of Gov. Albert C. Ritchie, of Maryland, and other candidates. Mr. McConihee went to Chicago and was one of the District delegation who supported the Roosevelt candidacy, although some of the delegation did not.

The movement of the rank and file of the Democrats to draft Mr. Colpoys has increased rather than abated. Mr. Costello's name has been swept into the fight by local Democrats, despite the fact that he announced weeks ago that he was not a candidate for any job. Mr. Costello has something of the "Al" Smith glamour to his followers. It can be said authoritatively that neither of the organization leaders want the job of District Commissioner, but, it might be added, perhaps one or the other or both would take the appointment, if offered, rather than to see some outsider named.

Other Candidates Fighting.

Meanwhile all of the other candidates are still in the ring, fighting merrily. Brig Gen. Pelham D. Glassford, retired, former chief of police of the District, still has the backing of a nationally known newspaper publisher and his local representative. George W. Offutt is another serious candidate who is sponsored by the business and trade associations and by Col. Robert N. Harper, who made a fortune out of patent medicines and who built up and was president of the District National Bank. Col. Harper has been an opponent of the local Democratic organization headed by Mr. Costello. Arthur Clarendon Smith, John A. Korman, William McK. Clayton, Dr. George C. Havenner, Dr. Luther H. Reichelderfer (incumbent), Fred A. Emery, widely known Washington newspaper correspondent, and many more still are having their names advanced by their friends.

Dr. Havenner is thought to have been eliminated by the fact that he never has been active in Democratic ranks in the District and that he has contributed to the Republican campaign fund. These facts are thought likely to outweigh the fact that he has been very active in the organized citizenship movement in the District and has frequently been honored by the citizens' and other associations. Mr. Korman charged his enemies with circulating the report that he contributed $20,000 to the Democratic campaign deficit. Mr. Korman said he contributed only $100.

Lee Indorses Morgan.

Behind the commissionership fight are two or three other interesting and warm battles. Jo V. Morgan, who lives in nearby Montgomery County and is a member of the firm of Douglas, Obear & Douglas, has been given the indorsement of Maj. E. Brooke Lee, Montgomery County Democratic boss, for the job of corporation counsel. Mr. Morgan has been an independent Democrat and has given Maj. Lee and his organization one or two warm fights.

"I am glad to indorse the candidacy of Mr. Morgan as corporation counsel of the District," Maj. Lee said yesterday.

Announcement of Maj. Lee came as a surprise to many because the job of corporation counsel now is held by William W. Bride, who used to live in Edgemoor, was connected with Maj. Lee's Maryland News and was considered one of the organization Democrats of the county. The Lee pronouncement is expected to have considerable weight with many persons. Mr. Morgan's candidacy has not been accepted whole-heartedly, it is said, by the local Democratic organization because he has been an independent Democrat in county politics. Maj. Lee's acceptance of Mr. Morgan may change that situation.

What will be the outcome remains to be seen. The result will very probably depend on the identity of the new Commissioners. The job is filled indefinitely, and, although Mr. Bride is said to be ready to resign, he will continue to serve until some new man is named, a posibility which is not at all certain.

The District Attorney post is another over which there is raging a determined fight. Levi David, David Pine, and Ralph A. Cusack are considered as being among the leading candidates, although here again, there is talk of a "dark horse," whose name is being carefully guarded.

So far as the postmaster's job goes, now held by William Mooney, nothing is expected to be done about that immediately. United States Marshal Edgar Snyder is expected to sit quietly in his job until his term expires a year or so hence.

BROWNING & BAINES
Orienta Coffee
famous for FINE FLAVOR

SPECIAL NOTICES

WANT TO HAUL FULL OR PART LOAD to or from New York, Richmond, Boston, Pittsburgh and all way points; special rates. NATIONAL DELIVERY ASSN., INC., 1317 N. Y. ave.; Nat. 1460. Local moving also.

PRIVATE SECRETARIES
Earn real money — are in demand
New and finishing courses, 2 to 9 months qualifies you for the better paid positions. Free placements.
BOYD BUSINESS UNIVERSITY
1333 F St. N.W. Nat. 2340

WHARTON'S
TOASTED
WHOLE FRIED
CHICKEN LOAF
12 to 14 Individual Pieces Delivered Hot Any Hour Till Midnight. Or Drive to 2213 14th St. N.W. $1.00
Call North 6617

PASSENGERS—EXPRESS—U. S. AIR MAIL
AIR TRAVEL
Information Reservations
for all airline destinations
EASTERN AIR TRANSPORT SYSTEM
808 15th Street, N.W. (National 7161)
Washington Airport (National 3646)
WASHINGTON-NEW YORK EVERY HOUR ON THE HOUR

The Collier Inn
Columbia Rd. at 18th St.
12 to 8 P. M.
Special for Today
Chicken or Roast Meat Dinner 50c
SPECIAL 75c DINNER
Soup or Cocktail
Roast Turkey or Chicken, Roast Meat T-Bone Steak 2 Vegetables, Salad Dessert Beverage
De Luxe $1.25 Dinner—Today $1.00
Roast Turkey, Baked Chicken, Duckling, Roast Meats, etc. Soup or cocktail, plenty of fresh vegetables, salad, our own made ice creams, our large list of homemade desserts, celery, olives, beverages, etc.
A La Carte Service if Desired

RAINEY SEES TASKS COMPLETED IN JUNE

Aims to Push Enactment of Roosevelt's Entire Plan to End Depression.

(Associated Press.)

Complete enactment of President Roosevelt's program by June is the aim of Speaker Rainey, who declared his belief yesterday that "the depression will end when that is accomplished."

Success so far, the Speaker told newspapermen at a conference, has been "due to tremendous—almost unanimous—popular support."

"If the people will continue to support the President, I, at least, will do everything I can to see that his plans become law," Rainey added.

The program of things yet to become law, he said, includes:

Unemployment relief through reforestation and a permanent and broader plan yet to be completed, along with additional direct relief for the States.

Legislation to provide some kind of home and farm mortgage moratoriums.

In order that House Democrats may continue to work with the President, Rainey and the other party leaders have definitely discarded the practice of rushing legislation through. Yesterday, numbers of them talked with some new members who had shown signs of objecting to a continuation of past practices.

Because of the new order of things, Rainey said, "we can't keep on moving as fast as we have been." He added: "And since we can't, it likely will be impossible for us to adjourn Congress by the first of May as we had contemplated."

While Congress is acting, the State Department "through our new Secretary will be trying to get some tariff agreements," he explained, adding:

"Our success in that direction depends upon the economic conference. We can't cut down our tariff walls now, for we would be flooded by imports from expatriate American factories—plants that have been forced to go to other countries to get over retaliatory tariff walls."

Old Doctor Escapes Serious Gall Bladder Operation

An old German physician, Dr. H. E. Hildebrand, many years ago was severly suffering from what appeared to be a Gall Stone Trouble. He was frequently subject to colic attacks, gas pains, indigestion, pain in sides, back and around the Liver. Rather than submit to an operation, he decided to treat his own case. So successful was he in his efforts, he prescribed the same treatment to other sufferers. The amazing results they reported is convincing evidence of the merit of this preparation. Through the Dr. Hildebrand's Laboratories, 155 N. Union Ave., Suite 746, Chicago, Ill., sufferers everywhere from Gall Stone, Gall Bladder, Liver and Stomach distress due thereto, may obtain a test of this splendid treatment free by sending their name and address to the above address at once.—Adv.

INSTITUTE TO STUDY JUVENILE PROBLEMS

Qualifications for Judge of Local Court Topic on Friday.

Calling together men and women of national and international prominence, as speakers and presiding officers of the Institute on Social Jurisprudence, to be held at the United States Chamber of Commerce Friday the planning committee announce their program on "Necessary Qualifications for a Juvenile Court Judge," embodies the most progressive thought in the legal profession. The institute is being called to acquaint the public with the duties and responsibilities of a juvenile court judge, so that in the near future they will be able to act intelligently concerning the appointment of a judge in the District of Columbia, the term of Judge Katherine Sellars now drawing to a close.

Headlining the program are James S. Owens, director of probation, of New York; Miss Grace Abbott, director of U. S. Children's Bureau; Joy Elmer Morgan, editor of the National Education Journal; Miss Henrietta Addition, deputy police commissioner of New York City, and Justin Miller, dean of the law school, Duke University.

The morning and afternoon sessions, which will be at the Chamber of Commerce, will be presided over by J. Wilbur Latimer, former judge of the District of Columbia Juvenile Court, and by Dr. John O'Grady, director of Catholic Charities in Washington. The luncheon and dinner sessions will be held at the Y. M. C. A. and will be presided over by Miss Abbott.

According to Edgar M. Gerlach, member of the board of directors of the Juvenile Protective Association and chairman of the planning committee, registrations are already beginning to pour in for the four sessions of the institute.

Stamp Club Is Formed In Honor of Roosevelt

Warm Spring, Ga., March 25 (A.P.). A stamp collection in honor of Franklin D. Roosevelt, himself a philatelist, is the objective of a stamp club formed by patients at the Warm Springs Foundation, where the President found aid in overcoming the aftereffects of infantile paralysis.

They have sent out appeals far and wide for individuals, clubs, societies and dealers in stamps to share in the endeavor. It's to be an international affair in that appeals for exchange of stamps will be sent hospital patients and other shut-ins in all parts of the world.

Alabama Militia Held Ready for Trial Duty

Montgomery, Ala., March 25 (A.P.). Gov. B. M. Miller today ordered 30 members of Company G, 127th Engineers at Hartselle, Ala., to be ready for service at Decatur in connection with the Scottsboro trial there Monday.

Tentative orders placed the men under control of Judge James E. Horton, jr., of Morgan Circuit Court, who will preside over the trials of the seven Negroes charged with attacking two white girls near Scottsboro in 1931. Judge Horton will decide whether the National Guardsmen will be needed to preserve order.

DIED

BOSS—On Friday, March 24, 1933, ELIZA VIRGINIA, beloved daughter of the late John P. and Caroline S. Boss, and sister of John R. and Castleman P. Boss, and Mrs. N. H. Clark.
Funeral from the residence of her sister, Mrs. N. H. Clark, Apt. 24, 1368 Euclid street northwest, on Monday, March 27, at 2:30 p. m. Relatives and friends invited. Interment at Congressional Cemetery. (Please omit flowers.) Services by W. W. Chambers Co.

BOUGHTON—On Thursday, March 23, 1933, at the Washington Sanitarium, Takoma Park, Md., EMIR BEST, beloved wife of Leroy W. Boughton, aged forty-nine years.
Remains are resting at Gasch's funeral parlors, Hyattsville, Md. Funeral services at the Presbyterian Church, Berwyn, Md., on Sunday, March 26, at 3 p. m.

BOWLER—On Thursday, March 23, 1933, at the Emergency Hospital, F. MADELEINE, daughter of the late Francis T. and Clementine Evans Bowler.
Funeral from her late residence, 1716 Kilbourne place northwest, on Monday, March 27, at 10 a. m. Relatives and friends invited. Interment in Rock Creek Cemetery.

CAMPBELL—On Friday, March 24, 1933, at Children's Hospital, DORIS ELAINE, beloved daughter of Howard E. and Mary Francis Campbell, aged three years.
Services to be held at 1354 Quincy place northwest, on Monday, March 27, at 10:30 a. m., followed by interment at Mount Olivet Cemetery. Friends and relatives invited to attend.

CRAWFORD—On Friday, March 24, 1933, at Sibley Hospital, HORTENSE EUGENIA, beloved wife of the late George B. Crawford and mother of George E. Crawford and grandmother of George W. and John P. Crawford.
Funeral from the W. W. Chambers Co. funeral home, 1400 Chapin street northwest, on Sunday, March 26, at 2 p. m. Relatives and friends are invited. Interment the Abbey Mausoleum, Arlington, Va.

DENT—On Saturday, March 25, 1933, at 10:15 p. m., at her residence, 3300 Sixteenth street northwest, KATHARINE ESTELLE, beloved wife of Louis Addison Dent.
Notice of funeral hereafter.

DOUGHERTY—On Saturday, March 25, 1933, at her residence, 1525 Webster street northwest, MARY A., beloved daughter of the late Edward and Catherine Dougherty and sister of Edward F. Dougherty.
Funeral from her late residence on Tuesday, March 28, at 8:30 a. m. Requiem mass at St. Paul's Church at 9 a. m. Relatives and friends invited to attend. Interment (private) at Mount Olivet Cemetery.

FUNERAL DIRECTORS

CHAS. S. ZURHORST
301 EAST CAPITOL ST. LINCOLN 0372

Frank Geier's Sons Co.
1113 SEVENTH ST. N.W. Telephone
Modern Chapel NATIONAL 2473.

THOS. S. SERGEON
1011 7TH ST. NW. Telephone Natl. 1090.

JAMES T. RYAN
317 PA. AVE. S.E. Atlantic 1700.

ESTABLISHED 1876.
JOHN R. WRIGHT CO.
1337 10th st. nw. Phone North 0047.

J. WILLIAM LEE'S SONS CO.
FUNERAL DIRECTORS.
CREMATORIUM
4th st. and Mass. ave. ne. Lincoln 5200.

FUNERAL DESIGNS

GEO. C. SHAFFER 900 14TH ST. NW.
Expressive Floral Emblems. Phone
Moderate prices. Open eve. & Sun. Nat. 0106

GUDE BROS. CO., Florists
1212 F STREET. National 4276.
APPROPRIATE FUNERAL DESIGNS.

MONUMENTS

MONUMENTS
BIG REDUCTION
FOR CASH
JAS. R. DURITY
Bladensburg Rd. N.E.
Opposite Sears & Roebuck

ORDWAY RIFLES OFFICIALS

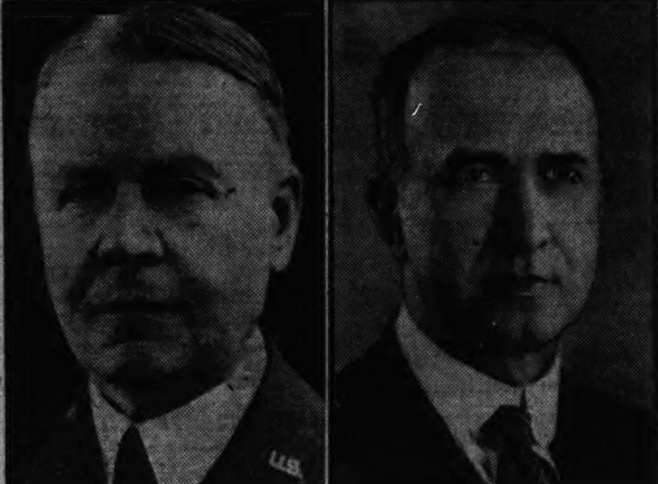

Left to right—Brig. Gen. William E. Horton, named president, and Maj. Charles F. Roberts, vice president, of the Ordway Rifles Veterans Association at its annual business meeting Friday at the Raleigh Hotel. William Wagner was elected secretary-treasurer. The group was formed in 1928 by the surviving members of the Ordway Rifles on the basis of their service from the mustering in of that company in 1886 up to the time of its enlistment into the First Regiment of the District of Columbia at the outbreak of the Spanish War. Many prominent Washington residents are members of the association.

ENGINEER MISSING AS LINER CAPSIZES

President Madison Full of Water as Result of Seattle Mishap.

Seattle, Wash., March 25 (A.P.).—Held up only by her upper works, which are draped over a dock, the American mail liner President Madison lay on her side in 40 feet of water here tonight because "somebody made a mistake."

The vessel, which was being overhauled at the Todd Dry Docks, Inc., here preparatory for sailing on her regular run to the Orient April 1, capsized suddenly last night, took water through a gaping hole in her side and sank.

More than 100 workmen and members of the Madison's crew scampered to safety over the maze of rigging on her slanting decks. Others were rescued by firemen and Coast Guardsmen. Two men, Jack Rose, 60, an engine room storekeeper, and Carl Edberg, 40, junior engineer, were missing during the night, but Rose walked ashore today.

Edberg was still missing. Seamen believe he was trapped in the water-filled hull. Salvage crews swarmed over the ship, making ready to patch up the hole in the hull and pump the water out to refloat the vessel.

Constitution of Weimar Tablet Ousted by Nazis

Weimar, Germany, March 25 (A.P.). A bronze tablet on the National Theater, recording the birth there of the Weimar Republican constitution when the national assembly met in 1919, was removed today by order of the new Thuringean Minister of Education.

By granting dictatorial powers to Chancellor Adolf Hitler's cabinet, the Reichstag has in effect given formal recognition to the "Third Reich" of national Socialism, and has put an end to the Republican system erected at Weimar.

DIED

GARDNER—On Saturday, March 25, 1933, at Emergency Hospital, LULU, the beloved wife of Charles B. Gardner and mother of Verna Rushing.
Remains resting at 1916 H street northwest. Funeral from 1916 H street northwest, on Tuesday, March 28, at 2 p. m. Relatives and friends invited. Interment Arlington National Cemetery.

HARDY—Passed away on Friday, March 24, 1933, at his residence, 1016 M street southeast, THOMAS G., beloved husband of Emma E. Hardy.
Funeral from his late residence on Monday, March 27, at 2 p. m. Interment in Congressional Cemetery. Relatives and friends invited. Arrangements by William J. Nalley.

KLOPFER—On Friday, March 24, 1933, at 3:10 p. m., at her residence, 1475 Harvard street northwest, EMMA VIRGINIA, beloved wife of Henry Clay Klopfer and mother of Alma L. Klopfer.
Funeral from her late residence, 1475 Harvard street northwest, Monday, March 27, 1933, at 11 a. m. Interment at Rock Creek Cemetery.

MAY—On Thursday, March 23, 1933, MARCUS BYNG MAY, of Winchester, Mass. He is survived by his wife, Gertrude Davis May, and two daughters, Phoebe May and Mrs. W. Franklin Stroud, of Moorestown, N. J.
Body resting at Joseph Gawler's Sons chapel, 1754 Pennsylvania avenue northwest, after 10 p. m., Sunday, March 26. Services at St. Paul's Church, Rock Creek Parish, on Monday, March 27, at 2 p. m. Interment Rock Creek Cemetery.

PUCCI—Suddenly, on Thursday, March 23, 1933, FRANCESCO ANTONIO, beloved husband of Anna Pucci and father of Mrs. Elsie Iuliano, Mrs. Camillo Colucci, Louis J. Pucci and Bertino Pucci.
Funeral from his late residence, 1715 Second street northeast, on Tuesday, March 28, at 8:30 a. m. High mass at Holy Rosary Church, Third and F streets northwest, at 9 o'clock. Interment at St. Mary's Cemetery.

ROBINSON—On Saturday, March 25, 1933, at the residence of her son on Old Dominion avenue, McLean, Va., UNITY A. ROBINSON. She is survived by three sons, Marvin R. Robinson, of McLean, Va.; Byron Robinson of Savannah, Ga.; E. M. Robinson, of Olar, S. C., and two daughters, Mrs. Pearl Blair, of Chicago, Ill., and Mrs. G. E. Yarborough, of Mobile, Ala.
Funeral from the above address on Monday, March 27, at 3 p. m. Interment Columbia Gardens Cemetery, Clarendon, Va.

SANSONE—On Saturday, March 25, 1933, at his residence, 1330 Queen street northeast, LIBERANTI, beloved husband of the late Dieca Sansone.
Funeral from his late residence on Tuesday, March 28, at 9:30 a. m., thence to Holy Rosary Church, where mass will be said at 10 a. m. Relatives and friends invited. Interment at Mount Olivet Cemetery.

SPEAKE—On Saturday, March 25, 1933, MARY A. SPEAKE, beloved sister of Thomas Vivian, Richard Lawson and Walter Henson Speake.
Funeral from William J. Nalley's funeral home, 522 Eighth street southeast, Monday, March 27, at 3:30 p. m. Interment Congressional Cemetery. Relatives and friends invited.

WILKERSON—On Saturday, March 25, 1933, at Walter Reed Hospital, ALFRED B., beloved husband of Cora V. Wilkerson.
Body resting at the Tabler funeral home, 928 M street northwest, until Monday, March 27, at 2 p. m., when it will be taken to Arlington National Cemetery for services and interment at 2:30 p. m., with military honors.

WEIR—Departed this life suddenly on Friday, March 24, 1933, at her residence, 822 Glebe road, Country Club Hills, Va., MARY REBECCA WEIR (nee Trussell), beloved wife of James Weir.
Services will be held at her late residence on Sunday, March 26, at 2:30 p. m. Interment Columbia Gardens Cemetery, Clarendon, Va.

IN MEMORIAM

MANDARA—In sad but loving remembrance of LUCY A. MANDARA, who departed this life one year ago today, March 26, 1932.
As the years go by we miss you more and more.
Her devoted sister and niece.

OHIO-WABASH FLOOD DANGER DIMINISHING

Only Low-Lying Territory in Three States Expected to Be Inundated.

Louisville, Ky., March 25 (A.P.).—Despite light rains today in the Ohio and Wabash River Valleys, fear of serious flood damage in western Kentucky, southern Indiana and southern Illinois diminished and observers expected the crest to inundate only the low-lying sections of the three States.

Both the Ohio and the Wabash Rivers are at flood stage or above in many localities, and today's rains were expected to bring their crests higher than previously forecast.

The Ohio was rising slowly at Evansville, Ind., where a stage of 45 feet was expected before morning. Crews of men were put to work erecting sand bag dikes around the approach to the Evansville-Henderson, Ky., bridge across the river there. Smaller streams in the southern Indiana region were out of their banks and rising slowly.

At Owensboro, Ky., the Ohio was stationary and a decline looked for. At Louisville the decline accelerated and families routed from their homes last week made preparations to return.

Along the upper stretches of the Ohio, where the river went on a rampage last week, there was a steady drop and attention was directed to rehabilitation work. Thousands of persons were made homeless in the section from Cincinnati to Pittsburgh.

"Queen of Diamonds" Is Divorced at Reno

Reno, Nev., March 25 (A.P.).—The former Leah Barnato, Britain's "queen of diamonds," was divorced here today by Carlyle Blackwell, English motion picture star, who immediately obtained a license to wed Avonne Taylor, one-time Follies beauty.

Blackwell announced the wedding would be at the home of his attorney late today. Only a few friends have been invited.

Funeral Set Today For Marcus May

St. Paul's Church Will Be Scene of Rites for Patent Lawyer.

Funeral services for Marcus B. May, who died in Winchester, Mass., Thursday, will be held at St. Paul's Church, Rock Creek Parish, tomorrow at 2 o'clock, the Rev. William L. Mayo officiating.

Mr. May was a widely-known patent lawyer and a resident of Washington in the early years of his life. He was graduated from a law school here and soon thereafter was admitted to practice in the United States Supreme Court. He began his professional career in the office of R. H. Bliss here, and later went to Boston, where he has practiced for many years as a partner in the firm of Wright, Brown, Quinby & May. He was long regarded as the leading patent lawyer in that city.

His practice called him constantly to Washington, where he had a wide circle of friends in the professional and business life of the city.

He is survived by his wife, Mrs. Gertrude (Davis) May, whom he married in Washington; by two daughters, Phoebe May, of Boston, and Mrs. Gertrude S. Stroud, of Philadelphia, and by a brother, Edward R. May, of this city.

Ohio to Probe Building and Loan.

Columbus, Ohio, March 25 (A.P.).—A State-wide investigation of all building and loan companies to determine those that are sound; those needing conservators and those which should be liquidated, will be started by the State Department of Commerce, it was announced today by State Commerce Director Theodore Tangeman.

PHOTOGRAPHS
COPIED-RENEWED
ENLARGED-BY
·Bachrach·
1342 Connecticut Ave. POt. 4470

A Complete
Funeral for $75.00

or even LESS. The $75 funeral includes: Casket, any color; plate engraved with name, No. 1 outside pine case, embalming by competent men, washing, dressing and shaving, if necessary; advertising of notices, hearse, 2 Cadillac limousines, rugs, chairs, scarf for the door, removing from hospital or home and all necessary services that are so well known at the DEAL FUNERAL HOME. NO EXTRAS.

Deal Funeral Home
LINCOLN 8200

GENEVA IS HOSTILE TO MUSSOLINI PLAN

Peace Club of Powers Hits Opposition at Parley on Disarmament.

Geneva, March 25 (A.P.).—Hostility to the Mussolini Peace Club proposal, involving a working arrangement between Great Britain, France, Italy and Germany, developed at the disarmament conference here today, while increased support accrued to the British plan for limitation of armies and armament.

After a meeting of representatives of the little entente—Czechoslovakia, Jugoslavia and Roumania—a statement was issued disapproving the idea of a big-power directory, saying such a scheme belonged to the days before the League of Nations.

Italy announced to the conference her cordial approval of the British disarmament draft submitted last week by Prime Minister Ramsay MacDonald, and similar assurances were given by Canada, Austria and Bulgaria. Sir John Simon, British foreign secretary, is expected to close the general discussion Monday.

Telephone Companies Patent Suit Winners

Bay City, Mich., March 25 (A.P.).—Federal Judge Arthur J. Tuttle today ruled in favor of the American Telephone & Telegraph Co. and the Michigan Bell Telephone Co., defendants in a patent suit brought by the Kellogg Switchboard & Supply Co., of Chicago.

The plaintiff charged infringement of a patent known as a "flashing recall." The court held the patents invalid. Testimony on a second patent, which the plaintiff alleges was infringed upon, will be completed next week.

Youth Exonerated In Death of Father

Young Lambert Testifies He Was Protecting His Mother.

Columbus, Ohio, March 26 (A.P.). Samuel Lambert, 17, was exonerated today by Coroner Edward E. Smith of the killing of his father, Dr. Fonsa A. Lambert, nationally known football authority, last Tuesday.

Mrs. Dorothy Lambert, the boy's mother, told the coroner her husband was wounded fatally in a struggle with her son for possession of a revolver, following a family quarrel.

Miss Margaret Kitzler, night superintendent at Grant Hospital, where Dr. Lambert was taken immediately after the shooting, told the coroner Dr. Lambert had said the boy shot in self-defense. Young Lambert testified that he went to the aid of his mother who was being mistreated by his father.

Banking Examiner Died Over 27 Cents

Executive-Slayer Gives His Version of Motive for Shooting.

Altus, Okla., March 25 (A.P.).—J. H. Brock, Headrick (Okla.) bank president, was quoted today by Sheriff Henry Savage as saying a 27-cent violation of banking department restrictions on deposit withdrawals led to a quarrel, in which he killed W. C. Ernest, a State bank examiner, yesterday.

County Attorney Ross Rutherford earlier divulged information to the effect that Ernest had accused Brock of having violated the 20 per cent withdrawal order for his bank, the Citizens State.

However, the county attorney said he had found no evidence of a dispute or struggle prior to the killing in the little bank, which the examiner was about to close. Brock is in jail here under a murder charge.

FUNERALS
BY
The GREATER Chambers Co

One of the largest undertakers in the world. Each price is a complete funeral, cars and all.

Plain, neat gray casket and all service included $65
Square, gray cloth, neat, good quality $75
Exceptionally fair grade cloth, any colors $95
Steel vaults, 50-year guarantee.. $85
Solid metal casket, lead coated; 50-year guarantee $265
Couch Casket—the whole funeral $165

Call
CHAMBERS
3 Chapels, 6 Parlors, 15 Cars—Does the Greatest Volume of Funerals in Washington
Cor. 14th & Chapin NW.

Phone Col. 0432

WETS INVITE DRYS TO AID IN PROBLEM

Mrs. Boole Rejects Plan, but Dr. Wilson Says That He'll Cooperate.

New York, March 25 (A.P.).—Telegrams urging dry leaders to join wet organizations in seeking "solution of the liquor problem," were sent out today by Fred G. Clark, of Cleveland, commander in chief of the Crusaders, an antiprohibition organization.

They went to Mrs. Ella Boole, of the Woman's Christian Temperance Union; Dr. F. Scott McBride, of the Antisaloon League, and Dr. Clarence True Wilson, of the Methodist Board of Temperance, Prohibition and Public Morals.

Mrs. Boole at once sent a telegraphed reply in which she said the suggestion of "cooperation of the W. C. T. U. and your organization" was "absurd."

Dr. Wilson replied without delay, saying "We * * * will be glad to work with you for necessary restrictions and sobriety."

Dr. McBride, in preparing an answer, interpreted Clark's telegram as opposing unrestricted saloon reopenings and said "We always have and always will be against the return of the saloon."

Probe of Durkee Finance Planned

Prosecutor to See Woodin and Trace "Treasury" Story to Source.

Cambridge, Mass., March 25 (A.P.). District Attorney Warren L. Bishop, of Middlesex County, today announced he planned to confer with Secretary of the Treasury Woodin in Washington next week relative to the "Durkee estate" investment affair. Bishop described the proposition as a "gigantic fraud."

Massachusetts authorities said many people here have "invested" thousands of dollars to help finance a suit to recover supposed millions of dollars deposited in the Federal Treasury by the late Charles Durkee, former Governor of Utah, as a guarantee for the completion of a transcontinental railroad. Bishop said he intended to ask Secretary Woodin's permission to inspect certain Treasury Department records.

Cooperating with Bishop in the investigation is Attorney General Joseph E. Warner, who is interested in any phase of the case that might be regarded as in violation of the "blue sky laws."

Bus Patrons Stage Protests at Delay

Pittsburgh Riot Call Calms Passengers Who Spent Night Marooned.

Pittsburgh, March 25 (A.P.).—Their tempers ruffled by being forced to spend the night marooned in a bus in the Allegheny Mountains, 28 New York-to-Cleveland passengers muttered angrily today after learing that they could not continue their journey for several hours.

The excitement rose so high that someone put in a riot call and a squad of police sped to the downtown terminal. There was no violence.

The bus, of the Yellow Eastern Lines, broke down near Jennerstown last night and was more than 12 hours late aarriving in Pittsburgh. Company officials arranged for another bus to take the passengers westward.

Hitler Protest Draws 7,000 to Consulate

New York, March 25 (A.P.).—A crowd estimated by police at 7,000 milled around a downtown building today while a delegation was inside presenting a resolution of protest against the Hitler regime to Dr. Paul Schwarz, German Consul.

Office workers in the skyscraper dropped bags filled with water on the throng, which police said was composed mainly of Communists, sympathizers and bystanders, but no serious disorder occurred.

Local Brewery Is Scene Of Prosperous Activities

Carloads of Bottles Arriving, Huge Vats Being Cleaned and Labyrinth of Machinery Polished to Brew for Thirsty Washington.

A cascade of brown bottles clinked out a roundelay of joy yesterday in Washington's biggest brewery as they rippled along a moving belt to the washing machine to be made ready for a cargo of foam-dripping lager—the real amber fluid of pre-dry days.

The Abner Drury brewery was a place of seething activity. Carloads of bottles were coming in, carloads of malt were coming, carloads of hops were coming in and orders for beer by the case, keg and truckload were coming in.

No more near-beer is being manufactured and the scant supply on hand was rapidly being disposed of to make way for the 3.2 type.

The gargantuan storage kegs—holding from 55 to 350 barrels of ripening beer—stood cold and glistening, ready to emit a steady stream of beer for thirsty Washingtonians to quaff after midnight of April 6.

Superintending the brewing of the beer was Karl Egolf, jovial brewmaster, learned in the art of producing the clear nut-hued liquid. Mr. Egolf is the first brewmaster of the plant, founded in 1896.

A Post reporter yesterday went through the entire labyrinth of pipes, vats, cold-sweating tanks, malt and hop bins. Even the pasteurizing process that beer—just the same as milk—goes through was examined.

The beer, aged for months, is pumped into the bottles, which then go into the ponderous pasteurizing machine. Here the fluid is made hygienically perfect, cooled, the bottles capped, labeled, crowned. A pretzel, a glass and maybe a sprinkle of salt and your beer is ready for you, sir.

DISTRICT BEER VOTE BY WEDNESDAY GOAL

Continued from Page 1.

has completed its revision of the local measure. He forecast swift action.

A score of amendments, including a rewritten version of the House bill, prepared by the corporation counsel's office, is before Senator Tydings. Working with him are Senators Carey (Republican), Wyoming, and Lewis (Democrat), Illinois.

(Associated Press.)

The possibility of more revenue than had been estimated from the beer legislation bill was held out yesterday by Dr. James M. Doran, industrial alcohol commissioner, who said he would announce this week regulations permitting use of wine to flavor nonalcoholic drinks.

Calculations by the Treasury and Capitol Hill sponsors of the modification act placed the annual return to the Federal Treasury from beer alone at from $100,000,000 to $150,000,000. No very definite figures were added when wine was included in the legislation.

While vineyard operators have shown no haste to take advantage of the provision that they can sell 3.2 per cent wine—on the ground that no palatable product can be made with low alcoholic content—distribution of carbonated water drinks have asked for a ruling.

Revenue Already Pouring In.

The plan is that full-content wine, generally running about 10 per cent, would be diluted to the legal limit.

Dr. Doran said, in announcing that regulations for this new product would be ready for promulgation soon, it should increase the tax yield.

At the same time he said the preliminaries to distribution of beer after midnight April 6 were going ahead smoothly and that hundreds of thousands of dollars in taxes had been received already by the Internal Revenue Bureau.

Unable yet to estimate the number of permits which had been granted or were pending for brewing, he figured millions of dollars in revenue would be in hand by the time the first bottle of beer is sold.

New Questions Propounded.

Attorneys in Federal departments find the question and answer game over interpretations of the new beer bill still on. Among those asked yesterday were:

1. What about boats plying rivers bordered by States with differing laws relating to beer? The answer was that they could carry sealed beer in interstate commerce, but could serve it only when within the jurisdiction of States where it is permissible. Under this ruling the side of the channel the vessel was in might be the determining factor.

2. Will sale be permissible in national parks in dry States? It will not and park superintendents decided last year when they saw modification imminent that saloons would be taboo.

3. Will sale be allowed on Army posts? The judge advocate general has not decided.

4. Will sale be legal on Navy vessels and at naval posts? Secretary Swanson said he would decide later.

Federal Auxiliary to Meet.

A meeting of Federal Auxiliary of the Federal Post, No. 824, V. F. W. will be held tomorrow at 8 p. m. at Thomas Circle Club, 1326 Massachusetts avenue northwest.

WOMAN IS SOUGHT IN EXTORTION CASE

Girl Acomplice Is Hunted by Police for Threatening of Mrs. Loose.

Kansas City, March 25 (A.P.).—A woman was being sought today by city detectives as a possible accomplice of Wilson Moore, 33, former convict, in the confessed attempt to extort $1,000 from Mrs. Jacob Loose, Kansas City and Washington, D. C., society woman.

T. J. Higgins, detective chief, said he had been informed that Moore, who signed a statement admitting writing threatening letters to Mrs. Loose, had an accomplice named Mary.

"Her name is not going to be brought into this affair," Higgins quoted Moore as saying. "I have made a confession, taking all the blame. No woman knows anything about this at all."

Moore is held in default of $15,000 bond for the action of the grand jury.

10 Hurt, 2 Fatally, In Auto-Bus Accident

Angola, Ind., March 25 (A.P.).—Dale Hopkins, 55, and Miss Emma Miller, 35, both of Middlefield, Ohio, were injured fatally, and eight other persons were hurt when an automobile and a passenger bus collided near Angola today.

STIEFF—Sterling Silver
Salad Forks

A beautifully designed and proportioned fork in heavyweight sterling, at a price representing a saving of 33 1-3%. Each... 85c
$5.00 Dozen

The New Stieff Design "Betsy Patterson"

This pattern is the latest achievement of Stieff craftsmen and the manufacturer has authorized the special introductory prices now in effect on both sets and individual pieces.

R. Harris & Co.
F Street at 11th
Jewelers and Diamond Merchants for Over Half a Century

Monday and Tuesday Only!
$23,000 Worth of
FURNITURE
to be sacrificed at
Less Than AUCTION PRICES!

We have given up our large M Street Warehouse ... lease expires March 31st. For your convenience this furniture has been moved to our former store. Hundreds of new pieces of furniture we can't take to our new location.

SAMPLE ITEM
CLOSING OUT
$100 3-Piece Blue Jacquard Velour Davenport Suite
$28.75
A splendid suite in A-1 condition. From storage lot.

Sale at Our OLD STORE ONLY--

Peerless FURNITURE COMPANY
827-9 7th St. N.W.

A Deposit Will Hold Any Purchase
NO C.O.D.'s—EXCHANGES or REFUNDS

FINAL WEEK of SALE
HART SCHAFFNER & MARX and RALEIGH
SUITS
AND TOPCOATS
Originally $35, $31 and $25
$16.85
NO CHARGE FOR ALTERATIONS

FINAL week to get a suit or topcoat at $16.85—an all-time record LOW price at this store ... But we need the room for new spring goods ... Assortments are broken, of course, but every fabric is up to the minute ... and every size and model is to be had in one size or another.

Further Reductions:
$40, $38 & $35 Suits and Topcoats... $21.85
$50, $45 & $40 Suits and Topcoats... $26.85
$60, $55 & $50 Suits and Topcoats... $31.85

USE YOUR CHARGE ACCOUNT HERE, OR OPEN ONE NOW
All responsible men and women are cordially invited to open a Charge Account at this store. You may pay in 30 days, or use our Extended Payment Plan—4 months to pay—no down payment—and no interest charges.

WASHINGTON'S FINEST MEN'S WEAR STORE
RALEIGH HABERDASHER
1310 F Street

HULL'S DEBT STAND SURPRISE TO FRANCE

Paris Government Expects Equal Treatment With Other Nations.

Paris, March 25 (A.P.).—Surprise was expressed at the foreign office tonight at a statement by Secretary of State Hull at Washington that he could not say whether war debt discussions would be held by the United States with nations which have defaulted.

France defaulted in the $19,000,000 war debt interest payment due last December.

The French government, it was said at the foreign office, understood that the Roosevelt administr..tion would treat France as the equal of Great Britain in considering the debt question. Britain made her December payment.

Statement Not Definite.

Secretary Hull did not appear in his statement today to have closed the door definitely against nations which have deferred payment, the foreign office spokesman said.

It was understood that France intends to start debt negotiations when Andre Lefevre de la Boulaye, the new ambassador, arrives in the United States April 12.

A spokesman for the government declined to say whether France was ready to grant tariff concessions in return for revision of the debt.

Ambassador Studies Debt.

Action has been delayed here that the new ambassador might become thoroughly acquainted with the debt question. For more than a month he has been studying documents and consulting with experts, and he is considered reasonably familiar with the American background through his residence in the United States.

The debt question was discussed at today's cabinet session and it was announced that Foreign Minister Joseph Paul-Boncour would appear before the foreign affairs committee of the Chamber next Wednesday to discuss the resolution submitted by Deputy Rene Richard urging that the December payment be made immediately because of recent financial developments in the United States.

A resolution submitted by Deputy Rene Richard urging that France make the December payment without further delay remains undisposed of by the Chamber of Deputies. The resolution suggested payment in view of recent financial events in America.

DEBT WARNING GIVEN BY SECRETARY HULL

Continued from Page 1.

ber of Deputies indicated no disposition to follow out the Richard resolution and it seems destined to oblivion.

Hope Lies With Envoy.

The hope for rescuing the debt paying proposals lies in the arrival of the new French Ambassador, Andre Lefevre de la Boulaye. The debt negotiations will start off on a new phase with his arrival and it is hoped here that in the interim the necessary parliamentary approval will have been obtained for the payment of the deferred sum.

Even if France does not acquit her debt to this country, French delegates will be invited to discuss the preparations for the world economic conference when it convenes. However, this was to be expected since the Secretary of State himself has frequently announced that the world recovery is the job of every nation. Furthermore, French interest in the economic conference has been consistently displayed and the anxiety of the French ministry of commerce over the American tariffs is equally as keen as the reactions in this country over the various quota and contingent restrictions passed against American exports.

Virtual Polish Embargo.

The Polish government has recently passed a decree which virtually amounts to an embargo on American automotive imports and similar categories. Poland is one of the countries which defaulted on its December 15 payment. His wide knowledge of tariff questions has given the Secretary of State a more acute concern of this phase of international relations than has heretofore been acknowledged in the Department of State.

This typifies in the mind of the Secretary of State the peculiar interdependence between the war debts and the general economic situation. He envisages the entire problem of world recovery as made up of the various problems of war debts, tariff quotas, trade relations and, as he is vitally interested in making progress in every one of these problems, the failure of foreign governments to cooperate by meeting their obligations retards the agreement on the main problem. Exploration in all of these various fields should proceed concurrently and independently, but they have a common object, which is general economic recovery.

Members Sought By Jasper Post

Program for Campaign Is Outlined at Special Meeting.

Outlining a definite program of procedure for increase in membership, the membership committee of Sergt. Jasper Post, No. 13, the American Legion, convened a special meeting at the Southern Building on Monday, with Commander Paul H. McMurray, John J. Orlosky, Russell W. Clarkson, Joseph J. Malloy, Edward L. Marthill and William A. McCallum participating.

Welfare Officer Thomas J. Fralley reported visits to U. S. Naval and Mount Alto Hospitals, in which institutions E. V. Sipos and J. B. McLaughlin, members of the post, are patients. Charles B. Ruby has been honored by appointment as department color bearer and Ira F. McMillan has been named post color bearer to succeed him. Color Bearer Samuel Davids has received a letter of commendation from National Commander Louis A. Johnson for "the fine service rendered as color bearer for the National Legion colors" in the inaugural parade.

A delegation, including Mrs. Parker and Mrs. Boston, representing the auxiliary unit, made an appeal for new members of the unit on the occasion of the regular meeting of the post on Thursday. Finance Officer Daniel M. Goodacre has issued a report showing that the post membership has reached the 214 mark.

The Federal Diary

By GEORGE D. RILEY

WHO AM I?

Today, I am just a mass of steel—a play toy of an electric hammer. Men admire me as I stand in frame work, a silhouette, but I represent the translated thoughts of men.

Day after day, my red-stained arms lock and interlock. With all, I build. I look skyward. I am inherently a constructor.

I have formed a friendship merger with human direction—time defying.

Soon masons will pity my nakedness and will that I be clothed in raiment of stone.

Carpenters, plasterers and cement workers will late combine physical skill—hide the last vestige of exposure.

In time, rooms will form and the once empty cloisters will shelter humans. Professions will work therein and science will be daily inscribed—a diary of master achievements.

I am today merely an architect's dream—slowly in evolution. I fascinate the eye and the leisure-minded—for I know that building startles the imagination to flights.

I am an inate, silent, sphinx-like creation. While voiceless today, tomorrow the accomplishments of my sheltered children will echo in mighty song.

In finality, I am a part of a collateral plan. I am physical effort lent at compound interest to posterity. I shall carve my niche in the annals of time.

I AM THE NEW DEPARTMENT OF AGRICULTURE.

—Louis Varnum Woulfe.

THOUGH perhaps not as numerous as members of other postal organizations, the roster of the National Association of Postal Supervisors presents an array of names most important in the everyday duties of Postoffice routine.

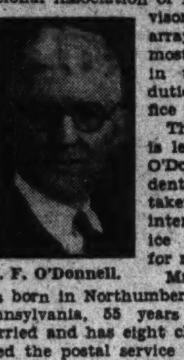

M. F. O'Donnell.

The N. A. P. S. is led by M. F. O'Donnell, president, who has taken an active interest in service organizations for many years. Mr. O'Donnell was born in Northumberland County, Pennsylvania, 55 years ago. He is married and has eight children. Entered the postal service as substitute letter carrier June 20, 1903; appointed foreman of carriers January 1, 1916, and served in that capacity until December 6, 1921, when he became superintendent of West Park Station.

This position he filled until July 7, 1927, when he was promoted to the position of superintendent of the United States Motor Vehicle Service at Cleveland. At present he is superintendent in charge of the Government owned Motor Vehicle Service for the northeastern district of Ohio, with headquarters at Cleveland.

SINCE entering the Postal Service, Mr. O'Donnell has always taken an active interest in service organization. From 1909 to 1914 he was president of the Cleveland branch of the National Association of City Letter Carriers. In 1922 he organized the Cleveland Service Relations Council and for two years served as its president. In 1922 he was elected president of the Cleveland branch of Postal Supervisors, and served in that capacity for six years. From 1924 to 1929 he was president of the Ohio State Association of Postal Supervisors. He was elected as first vice president of the National Association of Postal Supervisors at their annual convention in Dallas, Tex., September, 1930, and was elected president of that association at its annual convention held in San Francisco, September, 1931.

During the last two Congresses President O'Donnell has frequently appeared before postoffice and economy committees. His statements in behalf of postal workers have always merited the close and respectful attention of these committees.

He is modest and unassuming, has a keen analytical mind, and is unafraid in expressing his convictions. Under his leadership the National Association of Postal Supervisors has and is making splendid progress.

* * * *

At the meeting of Agriculture Department Branch, Local No. 2, N. F. F. E., tellers for the election headed by Elmer Thompson, Office of Information, reported the following results of the election: President, Jack B. Haile, Forest Service; first vice president, Miss Lottie L. Anderson, Forest Service; second vice president, Arthur H. Howell, Biological Survey; third vice president, Miss Blanche B. Clark, Secretary's Office; secretary, Mrs. Marie Heisley, Forest Service. For representatives to the board of representatives the governing body of Local No. 2: Forest Service, Miss L. L. Anderson, Mrs. Daisy S. Edgerton, Jack B. Haile, Mrs. Marie Heisley, Earl W. Loveridge, Henry Wold; Agriculture Engineering, M. C. Betts; office of the Secretary, Miss Blanche B. Clark; Weather Bureau, Dr. C. C. Clark; Agricultural Economics, Miss Bertha P. Cooke, Mr. A. C. Edwards; Biological Survey, Albert M. Day, Arthur H. Howell; Chemistry and Soils, O. L. Helsley; Home Economics, Miss Minnie M. Mackey; Public Roads, Daniel O'Flaherty; Arlington Farms, John A. Schricker; Animal Industry, Dr. Earl W. Sheetz; Office of Information, Elmer Thompson.

These officers will be installed at the regular meeting of the branch in April.

* * * *

O. E. Lamb, of Seat Pleasant, and E. M. Knapp, Clarendon, both departmental workers, have applied for entrance in the Federal chess tournament being staged under the auspices of the Federal News April 3 at the Federal Clubhouse. J. Earle Moser, recreational editor, is dispensing entry blanks at 10 B street southwest.

* * * *

State Translator Discusses Schiller

By LINDSAY S. PERKINS, Translator Senior Grade, Department of State.

UNFORTUNATELY there has been a tendency to discard or discourage instruction in the German language in this country, and to neglect German literature as a whole, regardless of the fact that the leading textbooks of science are printed in that language. But I look at this matter from a higher plane. I wish those discarders of German could put on glasses that would enable them to get a glance at the beauties of Goethe, Schiller, Freiligrath, Geibel and other stars of German poesy, to say nothing of a world of prose literature eminently worth knowing—treasures of thought and noble sentiments that no translation will justly convey to those ignorant of the originals.

I want to say something of a German poet who is perhaps the most esteemed of all in his native land—Johann Friedrich Christoph von Schiller. He lived only about 46 years in this life, yet he is immortal. He was a dramatist, historian and poet extraordinary. His great contemporary, Goethe, made, perhaps, a more profound impression upon the world at large, but Schiller was so human and sympathetic that he was closer to the people.

"Schiller zu ersetzen ist die Welt zu arm"
(The world is too poor to replace Schiller),

sang some minor German poet. We do not have to ramble through all his writing to find that out. Even his minor pieces, but above all "Das Lied von der Glocke" (The Song of the Bell) tell the story. The latter is one of the most perfect poems in any language. Even our own Longfellow (unconsciously, perhaps, imitated it to some extent in his "Building of the Ship," and one who can read it understandingly has an epitome of human life unsurpassed in any other form.

FOR more than a century (it was written in 1800) the perfection of its rhythm and the haunting beauty of its language have charmed millions. It seems a pity that Longfellow, with his genius for translation and his gift of language, did not try to give us a version of this masterpiece of Schiller.

It is full of "winged words," expressions which have become universally known by their truth and their exquisite wording. Here are a few of them, which I have tried to represent in English:

"O dass sie ewig gruenen bliebe
Die schoene Zeit der jungen liebe!"
(O that the bliss of love's young mating
Might live forever unabating!)
"Gefaehrlich ist's den leu zu wecken," &c.
(Risk not the lion's sleep disturbing,
Beware the tiger's fang so grim,
But, king of terrors, past all curbing,
Is Man, when madness seizes him.)

And that magnificent apostrophe to fire:

"Einhertritt auf eig'ner spur,
Die freie Tochter der natur."
(When on her own impulses she
Steps forth as nature's daughter free.)
"Die welt ist volmommen ueberall
Wo der Mensch nicht hinkommt mit seiner qual."
(The world is perfect in every place
Where torturing man has left no trace.)

JOHAN VON SCHILLER.

* * * *

ON the Pacific Coast a few years ago things got so that when a man bought a pint of intoxicant he drank a small amount, put the bottle away a week and then waited for results. If he didn't die or go blind he felt reasonably assured he could go ahead with the remainder of the pint.

Drawing an analogy here, we find Federal employes, if they don't lose their sense of proportion from the first pay cut they may pull through till the second. If that doesn't floor them, there is the question of whether they will get the leave already earned. If that doesn't do the work, maybe they can be dealt a heart blow over the change of administration. If that doesn't prove the pushover, maybe this endless talk of consolidations will.

This loose "news" about Government employes' destinies has had one salutary result, with its feelers and sitting back for action. It has led to thousands of letters from all over the country in defense of the work of this or that bureau.

Here is an advance picture of how reorganization will be effected:

"The Cabinet will come to order."

"Gentlemen, the subject of reorganization is now in order." Each secretary takes his turn to tell what should be done in his department. All have their fill of conversation.

"That's fine gentlemen. Now here are some ideas offered for your approval. They embrace the good points you have offered and contain some not already included. We suggest adoption of our ideas as being quite practicable."

It is moved and adopted. The secretaries save their faces. The plan of the central consolidators and abolishers is greased through and another step in the New Deal to "maintain the credit of the United States" becomes vogue.

* * * *

Those paragraphs of March 22 by Philip Ebert were not only worth while but timely and to the point. More power to you and him.

A. J. BULLARD.

Riverdale.

SALUTE TO SPRING.

OUR thoughts took stronger turnings today—perhaps the stars called for meditation—we don't quite know. At any rate, we thoughtfully considered the timeworn list of things—ships and shoes, cabbages and kings. You know them. In place of the sealing wax, however, we dwelt upon two fine pictures, "The Gleaners" and "Song of the Lark." Thereupon we preached a bit of a sermon to ourself.

Recalling the bending figures of the gleaners it seemed apparent that not once all day had they looked up from the dullness of their labor, but with tired bodies and blank minds they had toiled until light failed and they were enveloped in darkness. Nothing had they to look back upon save weariness and dead hopes.

"The Song of the Lark" shows us a brighter side. Another toiler, a young girl with an indrawing toward beauty, has paused a moment and is listening to the song of an upspringing lark. Can you not feel the hope that is born in her face as she gazes at the bird disappearing high overhead?

Perhaps in these days of blind uncertainty, when so many things hold us and our thoughts close to hard facts, we would do well to heed the songs of birds and look into the blue of the sky. Who knows what melodies we might catch if now and then we, too, broke away from dull thought and faced toward the sun?

KATHERINE ROWLAND, Agriculture.

* * * *

Huber and Von Driesen, of General Accounting Office, are leading the Federal Bridge League in "batting" averages. The circuit recently inaugurated a method of rating the various partners, counting total number of boards played against the total played against the total number won. The G. A. O. couple have 173 in 257 chances, giving them an average of .675.

* * * *

There is to be no memorial stamp printed in honor of the late Mayor Anton Cermak of Chicago.

While friends of the late mayor thought it would be a worthy tribute on the part of the Government to have the Postoffice Department print a special stamp commemorating his death and the circumstances connected with it, it was held that this could not be done under the policy now being pursued with reference to the issuance of special stamps. And, too, the Postmaster General has just approved the designs for 1 and 3 cent stamps which will be issued in connection with the World's Fair at Chicago.

Incidentally, the portraits from which the designs on the new Chicago stamps were taken were furnished by Lenox R. Lohr, general manager of the Century of Progress Exposition. Four hundred million of the new stamps have been ordered as an initial printing.

* * * *

The following officers were elected at a meeting of the Department of Labor Branch of Federal Employes Union, No. 2, yesterday at the Labor Department Building: President, Miss Marie Correll, Women's Bureau; first vice president, C. E. Burner, Bureau of Labor Statistics; second vice president, Miss Edna L. Stone, Secretary's Office; secretary-treasurer, Miss Mary M. Hurley, Women's Bureau. Members of the board of representatives of Local No. 2, Miss Marie Correll and Miss Rose Veber, Bureau of Labor Statistics.

Miss Correll, branch president, was authorized to appoint a committee to arrange a card party.

The talk of John Cloud, national organizer, dealing with the effects of the comptroller's ruling relative to furlough leave was enjoyed by the gathering. Mr. Cloud also discussed the other provisions of the economy bill and urged a continuance of the splendid spirit shown at the meeting.

SWARMI FEDD CALLS JIG-SAW CHAMPIONS

Test of Speed and Skill for Prizes to Be Held at Kennedy-Warren.

SCISSORS, PLEASE.

Please enter me in the Federal Diary Jigsaw Puzzle Tournament, March 30.

Name ....

Department ....

Swarmi Fedd, mysterious coworker of George D. Riley in conducting the Federal Diary column of The Washington Post, and self-appointed maestro of jig-saw puzzle contests, today issues a clarion call to all Federal employes to enter the test of speed and skill in puzzle solutions that will be conducted in the beautiful ballroom of the Kennedy-Warren, 3133 Connecticut avenue next Thursday at 8 p. m.

The third in a series of interesting events under the sponsorship of the Federal Diary, the jig-saw puzzle contest will provide a sociable evening in addition to the opportunity of winning choice prizes donated by some of Washington's leading merchants. Among these prizes will be two pairs of Gold-Stripe chiffon hosiery that will be presented to some feminine contestant by Frank R. Jelleff, Inc., and five pounds of choice confectionery made by Loft, Inc. Some masculine entrant will receive a pair of pajamas from Myer's Shop and there are many other prizes for both men and women that will be later announced.

Although prizes will be awarded on the basis of speed in completing puzzles, Swarmi Fedd wishes to emphasize that the principal idea of the event is to further promote sociability among the employes of the various Federal organizations, and for that reason each entrant may select an assistant or "kibitzer," who will be privileged to advise, comment or otherwise duplicate the functions of a "back-seat driver." It will be permissible for the partner to relieve the contestant for rest periods—and conversation will not be barred. It is also planned to take occasional periods of "time out" for relaxation during the course of the evening.

Every contestant will be provided with identical puzzles provided by the University Distributing Co., makers of the well-known jig-of-the-week puzzles, and the blast of a whistle will start the race to forever end all boasts of how rapidly these puzzles can be solved by the various entrants. Each contestant is expected to bring his or her own partner, who may or may not be also an employe of a Federal department.

A coupon appears in the Federal Diary column of this paper today for your convenience in entering the contest, and spectators are also invited to attend.

Juvenile Court Boards Are Urged by Gerlach

Recommendation that juvenile courts have boards of managers composed of influential citizens who would interpret the community to the court and the court to the community was made by Edgar M. Gerlach, of the board of directors of the Juvenile Protective Association, in a radio talk last night over Station WMAL under auspices of the Washington Chamber of Commerce.

Functions of the board would be to correct defects in the treatment of children by the influence of public opinion and to obtain desired legislation, Mr. Gerlach explained. The members would serve in the same capacity as the board of directors of any private social work agency, he pointed out.

WINS TRIAL

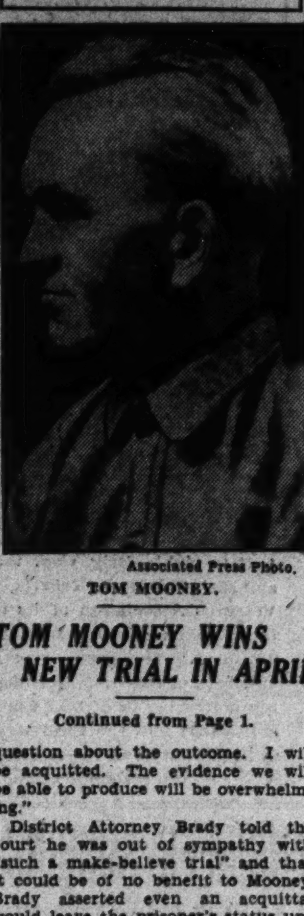

Associated Press Photo.

TOM MOONEY.

TOM MOONEY WINS NEW TRIAL IN APRIL

Continued from Page 1.

question about the outcome. I will be acquitted. The evidence we will be able to produce will be overwhelming."

District Attorney Brady told the court he was out of sympathy with "such a make-believe trial" and that it could be of no benefit to Mooney. Brady asserted even an acquittal would leave the prisoner's status unchanged.

Somewhat Confused.

"He would still be confined in State's prison under the former judgment," said Brady.

Because many of the characters in the original case have died or have gone beyond the reach of the State courts, the status of the prosecution necessarily was left in a somewhat confused state.

The victory on the new trial motion was won by Leo A. Gallagher, of Los Angeles, defense attorney. Previously, Charles Erskine Scott Wood, noted author and attorney, had joined the defense, but announced his withdrawal before the legal argument started.

$50,000 Heart Balm Sought.

Cleveland, Ohio, March 25 (A.P.).—Mrs. Katrina Canning, Wilmington, Del., today filed suit in Federal Court alleging that Miss Anne Sharer, wealthy Alliance, Ohio, heiress, had stolen the affections of her husband, Theodore. Mrs. Canning asked $50,000.

ST. LAWRENCE PACT REVIVAL TOMORROW

Senate Committee Will Map Fate of Treaty for This Session.

(Associated Press.)

The Senate Foreign Relations Committee will meet tomorrow to determine whether it will ask the Senate to act this session on the pending treaty with Canada for construction of a gigantic power and navigation project on the St. Lawrence River.

The treaty, negotiated with Canada last summer by the Hoover administration, was favorably reported during the last session but reverted to the committee when the Senate failed to act upon it.

Chairman Pittman, in calling the committee for tomorrow, said members would be asked to determine whether the treaty should be pushed at the present session, and if so, whether further hearings should be held or any modifications made.

New York State's Share.

Designed primarily to permit ocean-going vessels an inlet to the Great Lakes, the St. Lawrence project is officially estimated to cost $540,000,000, of which the United States would pay $272,000,000.

This country's new outlay, however, would be $258,000,000, of which New York State engineers have agreed $89,000,000 should be paid by that State.

In return, the Government would turn the tremendous potential power rights over to New York.

Gov. Horner Asks Delay.

Gov. Horner of Illinois conferred yesterday with Pittman, asking that ratification of the treaty be delayed, or provision be made for incorporation into it of any modification by the Supreme Court of its decree limiting water diversion from the Great Lakes.

The treaty has adopted the court's decision limiting diversion of water at Chicago to 1,500 cubic feet a second after 1938, but Chicago is now seeking a modification of that decree, pleading economic conditions have prevented construction of sewage disposal plants.

In reporting the treaty last session, the committee recommended a reservation to prevent the Aluminum Co. of America from obtaining a permanent grant of power rights at Massena.

The BANK for the INDIVIDUAL

The Morris Plan Bank offers the INDIVIDUAL the facilities of a SAVINGS BANK with the added feature of offering a plan to make loans on a practical basis, which enables the borrower to liquidate his obligation by means of weekly, semi-monthly or monthly deposits.

It is not necessary to have had an account at this Bank in order to borrow.

Amt. of Note	Monthly Deposit For 12 Months
$120	$10
$180	$15
$240	$20
$300	$25
$360	$30
$540	$45
$1,200	$100
$6,000	$500

Loans are passed within a day or two after filing application—with few exceptions.

MORRIS PLAN *notes are usually made for 1 year; though they may be given for any period of from 3 to 12 months.*

MORRIS PLAN BANK

Under Supervision U. S. Treasury

1408 H Street N. W., Washington, D. C.

"Character and Earning Power Are the Basis of Credit"

1888 ALEXANDER K. PHILLIPS, Inc. 1933

45th Anniversary

ALEX. K. PHILLIPS, *PRES.*
DOUGLAS R. PHILLIPS, *V. PRES.*
J. W. LAWLER, *SECY.*

GENERAL INSURANCE

Rooms 306-12
900-6 F St. N.W.
National 6121

STATEMENT OF THE CONDITION OF THE U. S. Branch, North British & Mercantile Ins. Co., Ltd., of New York, New York,

On the 31st day of December, 1932, as required under Section 647 of the Code of Law for the District of Columbia.

INCOME.	
Net premiums	$6,019,991.21
Total interest and rents	623,870.77
Other income	6,887.62
Total income	$6,650,749.60
DISBURSEMENTS.	
Net amount paid policyholders for losses	$3,406,780.59
All other disbursements	4,735,556.85
Total disbursements	$8,142,337.44
ASSETS.	
Bonds and stocks	$12,373,768.21
Cash in company's office	2,500.00
Deposits in banks	828,828.71
Agents' balances	1,337,070.71
Interest and rents due or accrued	150,399.33
All other assets	146,369.92
Gross assets	$14,838,936.88
Deduct assets not admitted	203,728.37
Total admitted assets	$14,635,208.51
LIABILITIES.	
Net unpaid claims	$860,239.00
Total unearned premiums	6,869,628.66
*Other liabilities (see note below)	888,755.28
Capital paid up	400,000.00
Surplus over all liabilities	5,816,585.57

[illegible]

STATEMENT OF THE CONDITION OF THE The North River Insurance Co., of New York, New York,

On the 31st day of December, 1932, as required under section 647 of the Code of Law for the District of Columbia.

INCOME.	
Net premiums	$6,045,889.51
Total interest and rents	848,748.48
Other income	89,424.15
Total income	$6,984,062.14
DISBURSEMENTS.	
Net amount paid policyholders for losses	$4,258,427.94
All other disbursements	4,853,844.02
Total disbursements	$9,112,271.96
ASSETS.	
Real estate	$4,549.36
Mortgage loans on real estate	657,249.00
Bonds and stocks	20,521,286.64
Deposits in banks	1,222,699.30
Agents' balances	799,043.06
Interest and rents due or accrued	49,595.05
All other assets	132,453.81
Gross assets	$23,386,876.22
Deduct assets not admitted	1,879,205.09
Total admitted assets	$21,507,671.13

[illegible]

STATEMENT OF THE CONDITION OF THE Lumbermen's Insurance Company, of Philadelphia,

On the 31st day of December, 1932, as required under Section 647 of the Code of Law for the District of Columbia.

INCOME.	
Net premiums	$1,545,369.33
Total interest and rents	213,613.61
Other income	11,335.53
Total income	$1,770,318.47
DISBURSEMENTS.	
Net amount paid policyholders for losses	$785,587.85
All other disbursements	1,200,594.13
Total disbursements	$1,986,181.98
ASSETS.	
Real estate	$125,975.33
Mortgage loans on real estate	531,987.00
Bonds and stocks	3,412,177.30
Cash in company's office	400.00
Deposits in banks	392,813.40
Agents' balances	374,469.60
Interest and rents due or accrued	42,279.32
All other assets	43,399.73
Gross assets	$4,923,501.68
Deduct assets not admitted	274,168.65

[illegible]

STATEMENT OF THE CONDITION OF THE Merchants Fire Assurance Corporation of New York, of New York,

On the 31st day of December, 1932, as required under section 647 of the Code of Law for the District of Columbia.

INCOME.	
Net premiums	$3,352,649.01
Total interest and rents	514,854.31
Other income	2,253,422.42
Total income	$6,120,925.74
DISBURSEMENTS.	
Net amount paid policyholders for losses	$1,386,119.86
All other disbursements	3,119,400.29
Total disbursements	$4,505,520.15
ASSETS.	
Real estate	$23,476.00
Mortgage loans on real estate	2,099,283.00
Bonds and stocks	10,617,523.00
Cash in company's office	609.88
Deposits in banks	340,467.45
Agents' balances	512,516.76
Interest and rents due or accrued	34,451.69
All other assets	8,209.40
Gross assets	$13,636,537.18
Deduct assets not admitted	1,524,174.35

[illegible]

STATEMENT OF THE CONDITION OF THE Virginia Fire and Marine Insurance Company, of Richmond, Virginia,

On the 31st day of December, 1932, as required under Section 647 of the Code of Law for the District of Columbia.

INCOME.	
Net premiums	$608,600.43
Total interest and rents	127,772.79
Other income	1,933.05
Total income	$738,316.27
DISBURSEMENTS.	
Net amount paid policyholders for losses	$661,574.06
All other disbursements	458,001.49
Total disbursements	$1,119,575.55
ASSETS.	
Real estate	$66,509.71
Mortgage loans on real estate	39,200.00
Bonds and stocks	2,483,678.49
Cash in company's office	12,087.76
Deposits in banks	174,351.16
Agents' balances	129,096.68
Interest and rents due or accrued	25,629.87
All other assets	56,588.65
Gross assets	$2,987,142.32

[illegible]

STATEMENT OF THE CONDITION OF THE Westchester Fire Ins. Co.,

On the 31st day of December, 1932, as required under Section 647 of the Code of Law for the District of Columbia.

INCOME.	
Net premiums	$6,973,886.90
Total interest and rents	786,592.40
Other income	992,079.52
Total income	$8,752,558.82
DISBURSEMENTS.	
Net amount paid policyholders for losses	$4,725,758.09
All other disbursements	4,495,486.80
Total disbursements	$9,221,244.89
ASSETS.	
Mortgage loans on real estate	$343,660.00
Bonds and stocks	18,284,613.12
Cash in company's office	50.00
Deposits in banks	1,480,300.80
Agents' balances	1,093,740.72
Interest and rents due or accrued	121,998.26
All other assets	263,663.92
Gross assets	$21,588,026.82
Deduct assets not admitted	2,261,194.01
Total admitted assets	$19,326,832.81
LIABILITIES.	

[illegible]

BALL TRIAL TO GET BOWLES BANK DATA

Prosecution to Play Trump Card in Presentation of Data Tomorrow.

With B. Agee Bowles, vice president of the Potomac Savings Bank of Washington, ordered to appear in court tomorrow, it was learned from a reliable source at the adjournment of court yesterday that with Mr. Bowles on the stand the prosecution will play one of its trump cards in the case of E. Wade Ball, former treasurer of Arlington County, on trial for failure to turn over county funds amounting to $515,959.

Mr. Bowles was served with papers by Sheriff Howard B. Fields ordering him to produce deposit slips and credit memorandums showing the record of deposits made by Ball to the credit of his personal account in the bank.

Notes Were Discounted.

Questioning of Arthur Warfield, cashier of the First National Bank of Alexandria, by Collins Denny, brought out that during June in 1929, 1930, and 1931, a total in notes of $75,000 was discounted by Ball as personal items, in each instance being for $25,000. After being credited to his personal account the amounts were later placed in the treasurer's account by check. The loans were paid, $72,000 by treasurer checks and the remaining $3,000 by personal check. At no time during the period of these loans, it was stated, was the treasurer's balance, exclusive of the notes, less than $40,000.

Mr. Warfield testified as to the balances in his bank to the credit of the treasurer and water bond funds from 1927 to 1932.

This same testimony also was given by the representatives of the other six banks in which county funds were deposited by the treasurer.

Objection of defense counsel to all testimony relating to bank balances prior to June 30, 1930, was overruled by the court.

Total of $62,387.50.

George F. Downham, vice president of the Citizens National Bank of Alexandria, testified that a total of $62,387.50 in personal notes of Ball had been discounted at his bank as follows: 1929, $10,000; 1930, $30,000, and 1931, $22,500, making a total of $62,387.50, allowing discount charges. Of this amount $60,000 was paid in treasurer checks while $2,600 was paid in personal checks.

At the opening of court yesterday Frank L. Ball, defense counsel, was overruled after making a series of objections to the admitting of testimony of the auditors and with special reference to the item of $314,000 claimed by the prosecution to have been the balance on June 30, 1930, as shown by the treasurer's books.

Armstrong Estate $350,000.

Louisville, Ky., March 25 (A.P.).—The will of Mrs. Sallie T. Armstrong, who died March 20, was probated here today. It disposed of an estate estimated at $350,000, divided into fifths. One share of the estate was bequeathed to Mrs. Anna Ligget, of Philadelphia, a sister.

DRAWING OF CHURCH OF THE ASSUMPTION

Above is the architect's drawing of the new Church of the Assumption, 3411 Nichols avenue southeast, at which colorful corner stone laying ceremonies will be held today at 4 p. m.

Matsuoka to Make Call on Roosevelt

Tokyo Delegate to League Also to Visit Hull and Phillips.

(Associated Press.)

The Japanese Ambassador, Katsuji Debuchi, yesterday formally asked that President Roosevelt grant an audience to Yosuke Matsuoka, chief Japanese delegate to the League of Nations, who landed in New York Friday.

After a visit with Undersecretary Phillips at the State Department, Debuchi said Matsuoka was anxious to pay his respects to the President and also to call upon Secretary Hull.

American officials have previously indicated that such an audience would be granted and it is expected that Matsuoka will make the calls either Friday or Saturday of next week. Debuchi said his countryman would arrive here next Thursday afternoon and would leave Washington Sunday afternoon for Chicago.

Today's Happenings

Meeting—United Spanish War Veterans, Mayflower Hotel, 10 a. m.

Meeting—Association of Dental Laboratories, Mayflower Hotel, 10 a. m.

Meeting—Board of Directors of the American Chemical Society, Willard Hotel, 1 p. m.

Meeting—The Secular League, 1105 Sixteenth street northwest, 3 p. m.

Lecture—Forced Labor in Soviet Russia, Arlington Hotel, 8 p. m.

Concert—Glee Club of Georgetown University, 8:15 p. m.

WALLACE UNABLE TO SPEED PROGRESS OF FARM AID BILL

Continued from Page 1.

lation granting broad and flexible powers to the administration."

"It must trust for a solution of the present emergency," he said, "to the exercise of sound discretion by the Chief Executive and those who carry out his program.

"Nothing less will suffice to meet the realities that now confront us. Congress has granted such authority to meet the banking emergency. It should, in my judgment, do likewise in meeting the agricultural emergency, which is so intimately woven with the banking situation and the industrial depression."

Declaring prompt action was demanded if the big administrative machine was to be set up in time to help this year's plantings, Wallace denied having estimated the cost of the bill's operations at $800,000,000 for the first year and said while the department was trying to figure how many extra men would be needed to administer it, the number was "problematical."

Simpson had estimated the bill would cost $600,000,000 annually, excluding land rentals, and 200,000 men to administer it.

No Answer as to Cost.

"No sound answer (as to cost) can be made in advance," Wallace said. "The answer depends upon what products the processors' tax is placed; on the current farm prices; on the amount of tax fixed, having due regard for the requirements that limit the amount of the tax; on the changes in the consumers' purchasing power, and on many of the economic factors which now constitute a part of the present national and international emergency.

"I desire to add, however, that the percentage of the retail prices which now goes to the farmer is so small that the addition of the tax will have only a slight effect on retail prices, and that the consumer, as well as the farmer and business man, has everything to gain from a fair and balanced relationship of production to consumption that will restore to the farmer the prewar purchasing power of his commodities."

Opposes Smith Substitute.

Mr. Wallace defended the bill as drawn by himself and other farm advisers of the administration. He opposed the Smith substitute and proposals in the committee that the bill be limited to wheat and cotton. He especially did not want to see corn and hogs eliminated.

The Smith substitute would eliminate the sections providing a reduction of acreage through agreements with producers under a modified form of the allotment principle.

"As I read the substitute now under consideration," Wallace said, "no adequate provision is made for protecting the consumer's interest by adjusting the tax with due regard thereto."

Taking up the bill section by section, Wallace said that under the acreage control provisions he did not contemplate that the country permanently forsake its foreign markets, but only that it should face the fact of the existing carry-overs. He asserted it was necessary to control the acreage planted with a view to keeping the new production in accord with the Nation's potential domestic and foreign markets.

As for control of marketed production, he said, acreage control would not be suited to preventing overproduction of live stock.

CORNERSTONE LAID FOR CHURCH TODAY

Bishop McNamara to Lead Impressive Assumption Exercises.

A colorful ceremony attended by many prominent Catholic organizations will mark the laying of the cornerstone of the new Church of the Assumption, 3411 Nichols avenue southeast, today at 4 p. m.

A procession will proceed around the church led by members of the Fourth Degree Knights of Columbus, accompanied by the Holy Comforter Boys Band. The Right Rev. John M. McNamara, Auxiliary Bishop of Baltimore, will officiate at the laying of the cornerstone.

The services are under the direction of the Rev. Francis X. Cavanagh, pastor of the church. The Rev. Joseph V. Buckley, pastor of the Church of St. Francis Zavier, will deliver the principal address. Hymns will be sung by the church choir, accompanied by the congregation. Mrs. Estelle Hunt Dean will sing "The Star-Spangled Banner" at the conclusion of the ceremonies. She will be accompanied by the Holy Comforter Boys Band.

The new church, designed by Donald S. Johnson, Washington architect, is considered an excellent example of a small rural church. It emphasizes simple esthetic qualities but follows no definite traditional style. The interior is of red brick, chestnut woodwork and hand-forged ironwork.

Machine Gunner Trophy Won by 20th Infantry

Three companies of the Twentieth Infantry, Fort Francis E. Warren, Wyoming, placed first, second and third in the Edwin Howard Clark Machine Gunner's Trophy competition for the past year, according to an announcement by the Chief of Infantry.

The trophy consists of a bronze gun group in action to be competed for annually and awarded for one year to the company winning first place, a bronze plaque to become the permanent property of the company winning first, as well as cash prizes.

Prince Georges Club Plans Buffet Supper

A buffet supper for the Prince Georges County delegation to the State Legislature will be given by the Young Men's Democratic Club of the county tomorrow at 7 p. m. at the Cooper Apartments in Annapolis.

J. Enos Ray, chairman and treasurer of the Democratic State central committee, and T. Barton Harrington, Speaker of the House of Delegates, also will be the guests of the club. Club members going to Annapolis will meet at the Memorial Cross in Bladensburg tomorrow at 5:30 p. m.

Centre Students Resume Work.

Danville, Ky., March 25 (A.P.).—Centre College students who went on strike yesterday in protest against dismissal of two professors and abolishment of the course in journalism returned to classes today.

HAS BIRTHDAY

KING FUAD I OF EGYPT, whose birthday is being celebrated today at the Egyptian Legation by a reception at which Charge d'Affaires Nicholas Khalil Bey will be the host. The Egyptian monarch has recently been host to the King and Queen of Italy, who spent two weeks at Abdine Palace in Cairo.

WOMAN, 40, IS SLAIN AND TOSSED IN RIVER

Two Men on Barge Find Body, Clad in Underwear, at Philadelphia.

Philadelphia, March 25 (U.P.).—The body of a woman, clad in black silken underwear, was taken from the Schuylkill River tonight.

Homicide squad detectives said she was murdered before being thrown in the river. They estimated she had been dead about two hours. Discovery of the body was made by two men on a barge and is the second woman to be found murdered within less than 24 hours.

The first victim was found under an elm tree near a drive of the Cedarbrook Country Club, just over the Philadelphia county line in Montgomery County early today.

Neither has been identified.

Detectives said the body taken from the river was that of a woman about 40 years of age. She had flaming red hair and wore black shoes and stockings. One arm was covered with a long black glove, but she wore no dress.

Legion Post to Meet Today.

Belleau Wood Post of the American Legion will meet today at 3 o'clock at the home of Commander E. J. Carey, 201 Forest street, Thriften Village, Cherrydale, Va.

FORESTRY PLAN IS REVISED; DUE FOR SWIFT SENATE VOTE

Continued from Page 1.

undertaken to forestation and similar improvements on the public domain.

"The general principle of the redraft," Walsh said, "is a bill giving general authority to the President to use from unexpended balances whatever money he chooses to put to work unemployed citizens in forestation on public lands."

The original bill gave the President authority to employ the corps "in the maintenance, construction, or carrying on of works of a public nature, for which sufficient funds are not available."

Green told newspapermen from his standpoint it was much different for men to be employed at $1 a day by Executive order than having it written into law.

He expressed confidence that the President "won't go as far as the original bill provided."

Termed as "Regimentation."

The labor leader agreed the President probably would follow his original plan for gathering the men in Army camps, which Green branded as "regimentation," but he expressed the hope higher wages would be provided.

In redrafting the bill, the committee attempted to make it more plainly a relief act than an employment measure, using the words "cash allowance" in place of "pay," and placing emphasis on the provision for subsistence of the men.

The President would have broad authority to fix whatever compensation he chooses and to provide any means of enlistment he desires, provided it is voluntary.

In providing for the use of unexpended balances in the Treasury, however, the committee placed a limitation in the bill to prevent complete diversion of funds from public buildings projects.

Walsh Visits White House.

The administration has clamped down on the award of all future contracts for public construction, but the bill provides that money can not be diverted from projects that are within 90 days of the construction stage.

Just before the committee went to work on the redraft, Walsh conferred with the President at the White House and was told he would be satisfied with the plan for rewriting the measure in general terms.

Chairman Connery of the House Committee, who has been opposing the President's bill, also confered with the committee but withheld a committment on the new bill until he had conferred with labor leaders.

R.F.C. Approves Three Loans for State Relief

(Associated Press.)

The Reconstruction Finance Corporation yesterday approved relief loans to New York of $6,600,000; Virginia, $38,824, and Arizona, $201,453.

The Virginia loan is for use in seven counties. Virginia previously has received $3,352,970.

SPRING IS HERE

Now is the time to take inventory of your home. Home improvement orders of all kinds are solicited in today's

Recommended Service

For addresses and telephone numbers—also for other services, turn to

Classified Section Classification No. 14

CARPENTER WORK—Remodeling, repairing, jobbing, screening; estimates free. Steele, Robinson & Weirich.

CARPENTER — Porches inclosed; alterations, painting, repairs, roofs, floors, shelves, fences, garages.

CARPENTER — Lowest possible prices; porch work, partitions, garage doors, general repairs.

CARPENTER & BUILDER—All kinds of alterations and repairs at most reasonable prices; prompt service.

CLOCK REPAIRING. I call and deliver. Estimate given. Ask for Mr. AMBROSE.

CONTRACTOR & BUILDER—All types of repair work and new building done quickly and efficiently by skilled craftsmen.

CONTRACTING, PLASTERING, CEMENTING, STUCCO, NEW CEILINGS, $10 UP. QUICK WORK.

DISTRICT PAINTING SERVICE CO. offers a great opportunity on exterior painting of houses, apts., hotels, commercial buildings. Owners of above, don't miss this opportunity. Depression prices.

DUMP TRUCKS—HIRE FOR STEAM SHOVEL OR HAULING; DAY, WEEK, HOUR; REAS. DODSON.

ECONOMIZE—Have wall paper CLEANED; painting, papering, calking, water-proofing.

FLOORS SANDED and finished; price reasonable; also American sanding machines rented.

FOR A LIMITED TIME I will line your closet with genuine cedar wood, making it absolutely mothproof forever, for 15c per square ft. of surface covered. Glad to call and explain in detail. Any other carpenter work, 50c per hour. Satisfaction guaranteed.

GENERAL house repairing; cellar to roof. WILL REMODEL YOUR BARROOM AT COST OF MATERIAL. Private licensed contractors in D. C. and Va.

HEATING AND PLUMBING—New and repairing; oil burners included; terms.

PAINTING, PAPERING — Rooms, $4 up; paper incl.; absolute satisfaction guar.; special prices on all work now.

PAINTING, papering specialist; good work guaranteed; reasonable prices; estimate free.

PAINTING and PAPERING—Expert work neatly done. Work guaranteed; low rates.

PAINTING, PAPERING, ROOMS DRY-SCRAPED, $4 AND UP, PAPER INCL.

PAINTING AND PAPERING; ROOMS DRY SCRAPED AND PAPERED, $4 AND UP, PAPER INCLUDED. WHITE MECHANICS.

PAPERING—5 RMS., 2-STORY HALL, $30. Quick service, white mech. Call any time. Also glass put in, 50c plus cost material; no job too small.

PAPERHANGING, PAINTING—I do my own work, $4 up room, paper included; materials guaranteed.

PAPERHANGING SPECIAL—Average sized rooms scraped dry, cracks filled; with any paper in our book; $6; no more. I do my own work; all guaranteed.

PAPERING and painting, $4 up; work guaranteed; reliable and prompt.

FOR SHOE REPAIRING See Gerome first. Excellent workmanship. Satisfaction guaranteed.

SPECIAL REDUCTION next 15 days; painting, papering, floor refinishing; house-cleaning; est.

50c—Washington Radio Service. service charge.

Doub's Transfer
Local and long distance moving; 2 rooms, $5 and up; pianos moved reasonably.

$4 A ROOM AND UP. PAPERING AND PAINTING. GENERAL HOUSE REPAIRS.

WINDOW Cleaning, floor waxing; reasonable.

PAPERHANGING Free estimate for 5-room house, 2-story hall. Also painting. Quick work. Satis. guar.

HOUSE WIRING
6 rms., 2 halls, bath, with fixtures, $39.50. Floor plugs, $2.75.

RALPH W. LEE & COMPANY

General Insurance Agency — Insurance Exclusively — *Established 1898*

1508 L Street Northwest — **Phone NAtional 2048**

Losses Adjusted and Claims Paid at This Office

Ralph W. Lee — **Lewis A. Payne**

NATION-WIDE SERVICE

STATEMENT OF THE CONDITION OF THE

Indemnity Insurance Company of North America, of 1600 Arch Street, Philadelphia, Pennsylvania,

On the 31st day of December, 1932, as required under Section 647 of the Code of Law for the District of Columbia.

INCOME.	
Net premiums	$9,958,732.32
Total interest and rents	604,439.50
Other income	2,018,780.75
Total income	$12,581,952.57
DISBURSEMENTS.	
Net amount paid policyholders for losses	$6,965,506.25
All other disbursements	6,403,326.17
Total disbursements	$13,368,832.42
ASSETS.	
Bonds and stocks	$13,154,755.95
Cash in company's office	164,722.40
Deposits in banks	1,097,781.41
Premiums in course of collection	2,341,648.26
Interest and rents due or accrued	99,172.08
All other assets	322,039.69
Gross assets	$17,180,119.79
Deduct assets not admitted	736,801.19
Total admitted assets	$16,443,318.60
LIABILITIES.	
Total unpaid claims	$6,578,824.00
Total unearned premiums	5,078,639.00
Other liabilities	2,641,423.04
Capital paid up	1,000,000.00
Surplus over all liabilities	1,144,432.56
Total	$16,443,318.60

NET PREMIUMS WRITTEN DURING THE YEAR.

	Total.	District of Columbia.
Accident	$250,656.19	$2,510.34
Health	56,009.16	375.49
Auto liability	3,512,628.85	40,535.37
Liability other than auto	1,056,370.40	9,994.00
Workmen's compensation	1,246,904.64	32,415.19
Fidelity	1,291,567.90	12,008.17
Surety	534,236.95	7,561.26
Plate glass	209,648.87	3,976.57
Burglary and theft	603,920.20	5,456.54
Auto property damage	1,052,400.15	16,740.53
Auto collision	76,784.62	555.27
Property damage and collision other than auto	52,687.94	480.54
Water damage	14,916.45	....
Totals	$9,958,732.32	$132,609.27

E. F. HOLMES, Vice President.
FRANK A. EGER, Secretary-Comptroller.
Subscribed and sworn to before me this 24th day of February, 1933.
(Seal.) HELEN M. CONNOR, Notary Public.
My commission expires March 9, 1937.

STATEMENT OF THE CONDITION OF THE

National Fire Insurance Company of Hartford, of Hartford, Connecticut,

On the 31st day of December, 1932, as required under Section 647 of the Code of Law for the District of Columbia.

INCOME.	
Net premiums	$13,658,067.98
Total interest and rents	1,549,943.69
Other income	10,407.64
Total income	$15,218,419.31
DISBURSEMENTS.	
Net amount paid policyholders for losses	$8,757,200.62
All other disbursements	9,963,003.73
Total disbursements	$18,720,204.35
ASSETS.	
Real estate	$1,022,332.60
Mortgage loans on real estate	907,927.67
Bonds and stocks	35,658,386.61
Cash in company's office	3,470.41
Deposits in banks	3,920,357.46
Agents' balances	2,490,397.55
Interest and rents due or accrued	277,154.73
All other assets	3,770.68
Gross assets	$44,283,797.71
Deduct assets not admitted	604,388.94
Total admitted assets	$43,679,408.77
LIABILITIES.	
Net unpaid claims	$2,228,267.70
Total unearned premiums	16,217,954.26
Other liabilities	9,439,086.18
Capital paid up	5,000,000.00
Surplus over all liabilities	10,794,100.63
Total	$43,679,408.77

NET PREMIUMS WRITTEN DURING THE YEAR.

	Total.	District of Columbia.
Fire	$9,754,130.61	$55,045.90
Ocean marine	155,593.10	6.45
Motor vehicles	2,219,427.32	21,960.94
Earthquake	17,362.75	67.20
Inland navigation and transportation	455,623.01	4,975.89
Tornado, windstorm and cyclone	987,101.42	902.85
Hail	349.96	.50
Sprinkler leakage	19,563.46	81.67
Riot, civil commotion and explosion	43,474.26	27.90
All other (aircraft)	5,422.09	1.00
	$13,658,067.98	$81,208.80

C. L. MILLER, Vice President.
F. B. SEYMOUR, Secretary.
Subscribed and sworn to before me this 18th day of February, 1933.
(Seal.) J. V. FREEMAN, Notary Public.
My commission expires February 1, 1937.

STATEMENT OF THE CONDITION OF

The Pennsylvania Fire Insurance Company, of Philadelphia, Pennsylvania,

On the 31st day of December, 1932, as required under Section 647 of the Code of Law for the District of Columbia.

INCOME.	
Net premiums	$4,573,119.24
Total interest and rents	639,456.83
Other income	39,531.79
Total income	$5,252,107.86
DISBURSEMENTS.	
Net unpaid claims	$686.27.00
holders for losses	$2,639,457.58
All other disbursements	3,434,754.54
Total disbursements	$6,074,212.12
ASSETS.	
Real estate	$150,000.00
Collateral loans	2,408.23
Bonds and stocks	12,996,145.05
Cash in company's office	400.00
Deposits in banks	348,869.83
Agents' balances	938,702.64
Interest and rents due or accrued	137,259.76
All other assets	160,403.91
Gross assets	$14,734,189.42
Deduct assets not admitted	213,036.39
Total admitted assets	$14,521,153.03
LIABILITIES.	
Net unpaid claims	$686,287.00
Total unearned premiums	6,330,245.66
*Other liabilities (see note below)	824,910.63
Capital paid up	1,000,000.00
Surplus over all liabilities	5,679,709.72
Total	$14,521,153.03

*Note—These liabilities include a contingency reserve of $526,286.36, representing the total difference between New York Insurance Department basis of valuations and actual market quotations at December 31, 1932.

NET PREMIUMS WRITTEN DURING THE YEAR.

	Total.	Dist. of Columbia.
Fire	$3,691,298.26	$20,696.51
Ocean marine	48,167.72	....
Motor vehicles	379,730.24	97.84
Earthquake	1,526.28	....
Inland navigation and transportation	124,464.53	962.75
Tornado, windstorm and cyclone	247,437.52	42.00
Sprinkler leakage	27,210.21	109.16
Riot, civil commotion and explosion	27,581.26	275.10
Aircraft	1,546.23	....
All other rain	5,890.39	....
Water damage	6,884.36	....
Contingent commissions	7,164.49	....
	$4,568,901.49	$21,964.04

C. F. CASE, Vice President.
ROBERT NEWBOULT, Secretary.
Subscribed and sworn to before me this 11th day of February, 1933.
(Seal.) W. W. APGAR, Notary Public, Suffolk County. Certificate filed in New York County Clerk's, No. 80, Register's No. 4A45.
Commission expires March 30, 1933.

STATEMENT OF THE CONDITION OF

The Phoenix Insurance Company, of Hartford, Connecticut,

On the 31st day of December, 1932, as required under Section 647 of the Code of Law for the District of Columbia.

INCOME.	
Net premiums	$8,152,244.71
Total interest and rents	1,903,549.64
Other income	11,137.23
Total income	$10,066,931.58
DISBURSEMENTS.	
Net amount paid policyholders for losses	$4,616,796.47
All other disbursements	6,570,788.97
Total disbursements	$11,187,585.44
ASSETS.	
Real estate	$566,121.04
Mortgage loans on real estate	721,500.00
Bonds and stocks	34,849,509.23
Cash in company's office	595.65
Deposits in banks	2,794,738.42
Agents' balances	1,654,607.97
Interest and rents due or accrued	226,795.80
All other assets	117,291.10
Gross assets	$40,931,159.21
Deduct assets not admitted	561,757.96
Total admitted assets	$40,369,401.25
LIABILITIES.	
Net unpaid claims	$1,434,903.79
Total unearned premiums	9,443,075.70
Other liabilities	5,942,231.76
Capital paid up	6,000,000.00
Surplus over all liabilities	17,549,190.00
Total	$40,369,401.25

NET PREMIUMS WRITTEN DURING THE YEAR.

	Total.	District of Columbia.
Fire	$6,230,408.91	$11,584.38
Ocean marine	356,583.91	507.84
Motor vehicles	465,975.66	....
Earthquake	5,073.65	....
Inland navigation and transportation	447,599.33	1,118.28
Tornado, windstorm and cyclone	490,230.57	322.47
Hail	71,551.33	....
Sprinkler leakage	19,954.05	265.99
Riot, civil commotion and explosion	43,561.92	216.37
All other, aircraft	21,305.38	36.57
	$8,152,244.71	$14,051.90

E. V. CHAPLIN, Vice President.
GEORGE W. HOLTON, Secretary.
Subscribed and sworn to before me this 16th day of January, 1933.
(Seal.) ANDREW E. SCHUTTENHELM, Notary Public.

STATEMENT OF THE CONDITION OF THE

Philadelphia Fire & Marine Ins. Co., of Philadelphia, Pennsylvania,

On the 31st day of December, 1932, as required under Section 647 of the Code of Law for the District of Columbia.

INCOME.	
Net premiums	$1,294,063.20
Total interest and rents	188,093.27
Other income	27,250.72
Total income	$1,509,407.19
DISBURSEMENTS.	
Net amount paid policyholders for losses	$630,852.62
All other disbursements	895,917.06
Total disbursements	$1,526,769.68
ASSETS.	
Bonds and stocks	$3,003,112.50
Deposits in banks	837,979.63
Agents' balances	572,168.86
Interest and rents due or accrued	22,889.61
All other assets	36,136.67
Gross assets	$4,472,287.27
Deduct assets not admitted	165,964.79
Total admitted assets	$4,306,322.48
LIABILITIES.	
Net unpaid claims	$341,189.00
Total unearned premiums	1,389,109.03
Other liabilities	122,481.96
Capital paid up	1,000,000.00
Surplus over all liabilities	1,453,542.49
Total	$4,306,322.48

NET PREMIUMS WRITTEN DURING THE YEAR.

	Total.	District of Columbia.
Fire	$915,242.19	$7,784.61
Ocean marine	96,249.00	.65
Motor vehicles	93,561.75	2,266.90
Earthquake	1,361.27	....
Inland navigation and transportation	115,780.96	495.27
Tornado, windstorm and cyclone	47,367.49	7.35
Hail	7,396.53	....
Sprinkler leakage	3,214.65	....
Riot, civil commotion and explosion	13,210.77	....
All other	678.59	....
	$1,294,063.20	$10,554.78

BENJAMIN RUSH, President.
JOHN J. CONNOR, Secretary.
Subscribed and sworn to before me this 10th day of February, 1933.
(Seal.) PIERRE H. MICONI, Notary Public.
My commission expires April 12, 1935.

STATEMENT OF THE CONDITION OF THE

U. S. Branch, Sun Insurance Office, Ltd., of New York,

On the 31st day of December, 1932, as required under Section 647 of the Code of Law for the District of Columbia.

INCOME.	
Net premiums	$3,250,348.87
Total interest and rents	244,787.47
Other income	623,353.93
Total income	$4,118,490.27
DISBURSEMENTS.	
Net amount paid policyholders for losses	$1,791,032.03
All other disbursements	$2,402,311.83
Total disbursements	$4,193,343.86
ASSETS.	
Bonds and stocks	$5,528,104.89
Cash in company's office	3,542.91
Deposits in banks	452,383.94
Agents' balances	667,743.48
Interest and rents due or accrued	57,713.45
All other assets	159,999.88
Gross assets	$6,869,488.55
Deduct assets not admitted	306,062.64
Total admitted assets	$6,563,425.91
LIABILITIES.	
Net unpaid claims	$792,259.00
Total unearned premiums	3,467,729.73
Other liabilities	487,402.98
Statutory deposit	400,000.00
Surplus over all liabilities	1,416,034.20
Total	$6,563,425.91

NET PREMIUMS WRITTEN DURING THE YEAR.

	Total.	District of Columbia
Fire	$2,271,333.32	$5,311.04
Ocean marine	263,395.16	376.85
Motor vehicles	395,213.93	511.76
Earthquake	7,995.89	....
Inland navigation and transportation	182,670.66	2,133.78
Tornado, windstorm and cyclone	122,973.47	30.04
Sprinkler leakage	1,807.08	.04
Riot, civil commotion and explosion	4,647.72	52.58
All other	311.64	....
	$3,250,348.87	$8,416.09

O. TREGASKIS, U. S. Attorney.
ELLIOTT MIDDLETON, Secretary.
Subscribed and sworn to before me this 11th day of February, 1933.
(Seal.) JOHN J. DURAND, Notary Public, Queens County. Queens County Clerk's No. 490, Queens County Register's No. 499. New York County Clerk's No. 136, New York County Register's No. 4D68.
Commission expires March 30, 1934.

STATEMENT OF THE CONDITION OF

The Automobile Ins. Co., of Hartford, Conn.,

On the 31st day of December, 1932, as required under Section 647 of the Code of Law for the District of Columbia.

INCOME.	
Net premiums	$5,867,462.11
Total interest and rents	678,940.29
Other income	30,514.01
Total income	$6,576,918.41
DISBURSEMENTS.	
Net amount paid policyholders for losses	$3,300,149.79
All other disbursements	3,974,798.60
Total disbursements	$7,274,948.39
ASSETS.	
Real estate	$71,200.00
Mortgage loans on real estate	39,400.00
*Bonds and stocks	15,964,152.99
Cash in company's office	1,308.52
Deposits in banks	1,397,672.29
Agents' balances	2,088,363.57
Interest and rents due or accrued	94,385.87
All other assets	692,829.87
Gross assets	$20,369,313.11
Deduct assets not admitted	383,977.06
Total admitted assets	$19,985,336.05
LIABILITIES.	
Net unpaid claims	$1,519,331.03
Total unearned premiums	4,691,327.67
Contingency reserve, $3,350,000.00; special reserve, $1,750,000.00	5,100,000.00
Other liabilities	629,042.01
Capital paid up	5,000,000.00
Surplus over all liabilities	3,045,635.34
Total	$19,985,336.05

NET PREMIUMS WRITTEN DURING THE YEAR.

	Total.	District of Columbia.
Fire	$2,703,114.46	$30,924.08
Ocean marine	1,009,913.75	1,596.73
Motor vehicles	932,243.58	23,086.75
Earthquake	3,961.38	....
Inland navigation and transportation	1,037,883.35	18,961.35
Tornado, windstorm and cyclone	127,242.37	947.94
Sprinkler leakage	9,161.24	.06
Riot, civil commotion and explosion	27,992.47	280.80
Aircraft	13,503.35	23.57
Misc. property damage	2,446.16	....
	$5,867,462.11	$75,811.28

RAWDON W. MYERS, Vice President.
A. V. LINDE, Assistant Secretary.
Subscribed and sworn to before me this 17th day of February, 1933.
(Seal.) W. W. PIERSON, Notary Public.

*Bonds have been valued on an amortized basis; stocks on the basis of values adopted by the National Convention of Insurance Commissioners.

The Washington Post.

THE WASHINGTON POST CO.
Washington, D. C.

MEMBER OF THE ASSOCIATED PRESS.

The Washington Post is a member of the Associated Press, receiving the complete service of the world's greatest news-gathering organization.

The Associated Press is exclusively entitled to the use for republication of all news dispatches credited to it or not otherwise credited in this paper, and also the local news published herein.

TERMS OF SUBSCRIPTION.
Delivered by Carrier in Washington.

Daily, Sunday included one year	$8.40
Daily, Sunday excepted, one year	6.00
Sunday only, one year	2.60
Daily, Sunday included, one month	.70
Daily, Sunday excepted, one month	.50
Sunday only, one month (with four Sundays)	.20
Sunday only, one month (with five Sundays)	.25

BY MAIL. PAYABLE IN ADVANCE.
(Maryland and Virginia.)

Daily and Sunday.	Sunday Only.	Daily Only.
One year..$10.00	One year....$4.00	One year..$7.00
Six months. 5.00	Six months.. 2.05	Six months.. 3.50
One month. .85	One month.. .40	One month.. .60

ALL OTHER STATES.
(Mexico and Canada, Incl.)

Daily and Sunday	Sunday Only	Daily Only.
One year..$12.00	One year...$5.00	One year...$8.00
Six months. 6.00	Six months. 2.50	Six months. 4.00
One month. 1.00	One month.. .50	One month. .75

All Subscriptions by Mail Payable in Advance.

New subscriptions for The Post or renewals will not be accepted unless payment accompanies the order. Remittance should be made by draft, checks, post-office orders, registered letters or express orders, payable to The Washington Post.

Entered at the Postoffice, Washington, D. C., as second-class mail matter.

National Advertising Representative—PAUL BLOCK and Associates, Park-Lexington Building, New York; Palmolive Building, Chicago; Little Building, Boston; General Motors Building, Detroit; Guarantee Trust Building, Philadelphia; Russ Building, San Francisco; 1151 South Broadway, Los Angeles.

Sunday, March 26, 1933.

THE BUDGET PROBLEM.

In spite of the sweeping economies he is expected to bring about through reduction of veterans' allowances and Federal salaries and by reorganization of the Government service, President Roosevelt has let it be known that there is no prospect of balancing the 1934 budget. Present plans call for the expenditure on various emergency projects of a much greater sum than can be saved by the most drastic economy. The President speaks freely of bond issues running into several billions of dollars.

When President Roosevelt pledged himself to balance the budget he apparently placed a special interpretation upon that term. His plan is to balance ordinary expenditures against income, and to take care of extraordinary charges against the Government by incurring additional debt. By this arrangement it may be possible to show an actual surplus on the Treasury's books for the fiscal year 1934, but it will be only a bookkeeping arrangement. If the program which has been outlined by the White House is put into effect, there will be an actual continuation of the policy that has been followed for the last three years. In other words, the Government will continue to pile up large additions to the public debt by spending more than its income.

In business there is a good deal of justification for financing permanent improvements by bond issues. A real investment that will enable the owner to expand his profits and thus liquidate his debt is an asset. But a very sharp distinction must be drawn between the policy of extending profitable operations and of going into debt for improvements that will not be profitable or financing experiments that may be very costly. Included in the administration's tentative program is a $1,000,000,000 bond issue for public works. Experience shows that most Government buildings are a luxury, costing far more in upkeep and furnishings than previous rented quarters. Reclamation projects in these time of agricultural overproduction are difficult to justify. What public works can the taxpayers afford on the ground of making permanent investments?

It is certainly a mistake to regard emergency expenditures as permanent improvements. The Government is always involved in emergency work of one type or another. Even in 1929, the boom year, $500,000,000 was set aside to rescue the farmer. Prior to that the Government spent huge sums on flood relief and control. If it were the policy of the Government to finance all these expenditures through bond issues, a debt big enough to destroy Federal credit would soon be accumulated. In view of the tremendous amounts by which the national debt was reduced from 1920 to 1929, the deficits of 1931 and 1932 did not cause much alarm, but it is extremely difficult to reconcile continuation of that policy with sound finance.

When President Roosevelt has more fully investigated the matter he may cast aside the plan to exclude extraordinary expenses from the regular budget. A deficit outside of the budget is just as harmful as one inside the budget. In either case it augments the public debt and increases the percentage of taxpayers' money that must be wasted on interest.

If this program of emergency expenditures, amounting to nearly $8,000,000,000, should be enacted, Congress will be forced to raise taxes. A stiff sales tax would be a logical sequence to such a program. Imposed upon the prospective sales tax on foodstuffs for the benefit of the farmer, such a levy would be a heavy burden on the people and a discourager of good times. The people must work out of this depression, and their early recovery is more important than any relief program based on expenditure of the taxpayers' money.

DEBASING THE MONEY.

It must be extremely disconcerting to President Roosevelt and Secretary of the Treasury Woodin, who are trying to discourage the hoarding of gold, to have another member of the Cabinet advocating reduction of the gold content of the dollar. The public can assume that Secretary Wallace is not speaking for the administration when he puts forward such nonsense, but it is embarrassing to have a member of the Cabinet so completely out of harmony with the White House and the Treasury.

Secretary Woodin is trying to put the United States back on a normal gold basis. There is only one way in which this can be done. The people must retain faith in the dollar. Gold will not return voluntarily from hoarding so long as there is danger that the value of the outstanding paper money may be reduced. Fear of inflation is the chief reason for gold hoarding. Not until that fear has disappeared can the restrictions on gold payments be safely removed.

Farm organizations are traditionally associated with cheap money campaigns. It has been the practice of farmers to contract large debts in good times, and then to demand reduction of the value of the dollar in depression periods to permit liquidation of their debts at a lower figure. Secretary Wallace seems to have fallen into this delusion. But since his duties are confined to agriculture, it would be better if he would allow the Secretary of the Treasury to speak on financial questions.

"In the United States alone of all the great nations the price of gold has been held down in spite of the scarcity," he said. "Most of the farm organizations believe that the most honest direct method of controlled inflation is to increase the price of gold from $20.67 to $30 an ounce, or in other words, reduce the number of grains of gold behind the dollar from 26 grains to 15 or 16 grains." Mr. Wallace expressed his agreement with the farm organizations.

The Secretary of Agriculture is laboring under the mistaken theory that there is a scarcity of gold in the United States or in the world. A very superficial study of the situation would correct that error. Gold is more plentiful than it has ever been before. Since the depression began monetary gold stocks have been increased by tremendous sums. The value of gold has not gone up. Commodity prices have gone down because of a failure of purchasing power. Mr. Wallace ought to realize that the factors which have sent prices down can not be corrected by debasing the dollar. This threat of adulterating money is one prominent reason why business is still hesitating.

WHO OWNS THE MANDATES?

Japan's intention to hold the Pacific islands mandated to her following the World War is no less determined than her intention to control Manchuria. Since Japan is in the process of withdrawing from the League of Nations, Geneva has been investigating the status of these islands, and Germany has been laying plans to claim the mandate if it should be wrested from Japan. These dots of land in the Pacific are but a minor part of the German colonies that were taken over by the allies at the close of the war, but the sting of the peace treaties would be mitigated somewhat if Germany could regain control over them, even under a mandate.

Realizing Germany's interest in the islands, Japan has advanced the theory that sovereignty over them is vested in the Tokyo government, regardless of any action the League of Nations may take. Japan's claim is based on the secret treaties entered into by the allied powers during the war. As early as 1916 Great Britain and France agreed to the division of Germany's African colonies. They promised to compensate Italy by extending her colonies in that continent. In 1917 Great Britain agreed to support Japan's claims to the German islands in the Pacific north of the equator, it being understood that Japan would "treat in the same spirit Great Britain's claims to the German islands south of the equator." Thus the German colonies had been parceled out as spoils of war long before hostilities came to a close.

These arrangements seem to have been only partially upset by the peace settlements. President Wilson induced the allies to substitute the mandate system for the secret agreements, but many features of the original spoils scheme were written into the mandate section of the Treaty of Versailles. Germany ceded her colonies to the principal allied and associated powers and not to the League of Nations. It is clear that the league does not have sovereignty over this territory, yet there seems to be no legal justification for the argument that the mandatory power acquires sovereignty over the territory entrusted to its control. Sovereignty rests in Great Britain, France, Italy, Japan and the United States collectively.

It appears, however, that there was no thought of reclaiming a territory of this class from the mandatory powers. Under the treaty it was agreed that the South Pacific islands could "best be administered under the laws of the mandatory as integral portions of its territory." In other words, territory of this kind may be absorbed, so far as administrative policies are concerned. It is not necessary to maintain an open door commercial policy in mandates of this type.

The League of Nations was given responsibility for administration of the mandate system without any specific authority over the mandates themselves. The compromise between the spoils and mandate systems has left the whole subject in confusion, which has been intensified by the refusal of the United States to join the league and the prospective withdrawal of Japan therefrom. Sooner or later serious trouble may be expected to arise from the operation of this hodgepodge arrangement.

TWO AMBASSADORS.

Ambassador Mellon has returned from London, and his successor, Robert W. Bingham of Louisville, Ky., will soon proceed to London.

Mr. Mellon is now entitled to enjoy the delights of private life and indulgence in his hobbies, after arduous public service of the greatest value to his country. History will give him credit, with Presidents Harding and Coolidge, for reducing the public debt nearly $10,000,000,000, at a time of national extravagance when the States and local governments were running into debt to the extent of many billions. They are now laboring under this crushing burden, while the United States Government enjoys unlimited credit and is enabled to extend relief to the States. The stability of the American dollar and the power to raise enormous sums on the credit of the United States are national blessings now, thanks to the skill with which Andrew W. Mellon managed the national finances from 1921 to 1931.

Ambassador Bingham is about to undertake the duties pertaining to the American Embassy in London. It is the most important post in the diplomatic service. American interests throughout the world are involved in Anglo-American relations. The extent to which the world's greatest powers will co-operate for world welfare depends largely upon the tact and ability of President Roosevelt's representative in London. Mr. Bingham is fortunate in following Mr. Mellon, who established excellent relations in England. The two nations are taking up their mutual problems in a good atmosphere, with competent spokesmen in their respective embassies.

The Senate committee on agriculture decides to keep Secretary Wallace in suspense for a week before making him farm and tax dictator. The Constitution is always interfering with urgent reforms.

The country found it could get along without banks, but how it is to survive between midnight of April 6 and the arrival of the brewers' big horses on April 7 is an unsolved problem.

"What have you to offer as an inducement for discussing reduction of debts?" asks Secretary Hull of the British Ambassador. Uncle Sam's on the job!

When Yosuke Matsuoka calls to pay his respects to President Roosevelt at the White House this week he will doubtless enter by the Open Door.

Huey Long in an interview names six rulers, of the United States and omits his own name. The reporter must be to blame.

Two more plans for railroad rehabilitation have been presented, but what is the country to do for transportation in the meantime?

The Example Is Catching.

POST HASTE

Officials sprang spring prematurely or winter has sprung a leak.

Arrange to keep off the street after midnight April 6; beer truck traffic will be so thick it won't be safe.

With Japan acting the way she is in other folks' territory, isn't it the height of impertinence for her to question what Uncle Sam does with his own fleet on this side of the Pacific?

The President has kept Congress on the run, but if it ever catches its breath the silverites and the inflationists will be hot to see what they can put over on the Seventy-third.

Don't get all steamed up over being railroaded into the job of transportation dictator; an electrical engineer may be selected to run it.

If the new beer saloons are to be tearooms the table cloths are going to be a mess.

The fifty-odd little nations of the league have always been bossed by the big ones, but when Mussolini wanted to make the quartet the whole show they rebelled.

The State banks are all puffed up over being treated as liberally as if they were farmers.

It isn't hard to make lightning calculation along with Bill Green to show that after the foresters deduct tobacco money, razor blades and tips, there won't be a lordly sum left to send home to the family.

The world is perplexed as to how to make Japan realize that imperialism is passe and the Nazis understand that the day of Inquisition is no more.

Senator Harrison has suspended the taking of testimony from old-fashioned economists and financiers. It was found extremely outmoded in a dictatorial age.

After its thrilling adventure of shooting the rapids the Democratic steering committee decides to rest the helm in quieter waters for a spell.

Mr. Matsuoka's visit is not in vain, since he has relieved local apprehension by the announcement that "Japan is not a vassal state to America."

France is willing to pay that $19,000,000 interest as soon as she is sure it will assure the cancellation of some $3,000,000,000. Just thrifty, that's all.

Germany has given Hitler a Fascist steam roller and is praying that he is a Mussolini.

That Texas meteor was doubtless just trying to fill the void left by the eclipse of Congressman Garner.

And a ruling that a glass of wine is entitled to the same bulk of o. b. j. as a mug of beer would make things about right.

Great Britain has hopes that defaulting nations won't be given such consideration that she will be sorry she paid.

Cheer up! At the present price of commodities the free lunch should be ample.

PAUL HUDSON.

THREE WEEKS FOR HISTORY

By LAWRENCE SULLIVAN.

When all the great enterprises launched in Washington during the last three weeks come to fruition the period well may take place in the perspective of history as the most momentous since that crowded, throbbing fortnight in July, 1914, which saw the beginning of the World War.

As the war gave new direction to the history of the entire world, so the first three weeks of the Roosevelt administration may mark the beginning of the final liquidation of the holocaust.

Thus far the legislative realizations in the new deal—banking, economy and beer—have been purely domestic in application, but it is significant that each of these problems, historically, is definitely associated with the war. In banking we have moved vigorously toward a liquidation of the fictitious land and mortgage values pyramided upon the fantastic wartime prices of farm products; in economy we have struck boldly at abuses grown up in war pensions, and at the mad extravagance born of war spending; in the beer bill we have retraced a step which a considerable section of national opinion always has held never would have been taken save for the economic pinch and the patriotic fervor of the war emergency.

Along with these beginnings at home the United States has initiated through the State Department exploratory conversations on the war debts and the whole tangled mesh of world economic problems. Mr. Roosevelt has revealed clearly his determination to press hard for the success of the projected world economic conference. There, it is hoped by those who have the matter in hand in Washington, the final liquidation of the war, in international politics and international economics, may be accomplished. An equitable settlement of the debts on the basis of contract, and a realistic restoration of the basic conditions essential to normal international trade, are the immediate objectives of American policy. This goal may be approached most directly, in the opinion of Secretary of State Hull, by drastic reduction of European armaments, tariff adjustments and the effective organization of peace based upon confidence. Powerful forces in European diplomacy already threaten this vision. But America holds that the forces of destruction and retrogression yet may be checked by sound policies and earnest negotiations.

This, in broad outline, is the story of Franklin D. Roosevelt's first three weeks in the White House. If these weeks prove ultimately to have brought the turn in the world's postwar deflation they will be long remembered as a high point in the chronicles of a century—the point at which the world turned definitely from the wreckage and travail of 1914-18 and determined to face the future boldly, to build up again through courageous trial and experiment with the materials at hand.

* * * *

The motif of Mr. Roosevelt's first weeks is found in his campaign pledge for "bold, persistent experimentation." Expanding the idea in his book, "Looking Forward," which came from the presses last week, the President wrote: "It is common sense to take a method and try it. If it fails, admit it frankly, and try another. But, above all, try something."

Regardless of misgivings in some quarters concerning the validity of the frankly novel and experimental approach in national and international affairs there can be no doubt that, for the moment at least, the country is almost unanimously committed fundamentally to the doctrine, "Above all, try something."

While the noisy and colorful pageantry of the inaugural parade still flowed before him on the afternoon of Saturday, March 4, President Roosevelt perfected plans for the investiture of his Cabinet before dinner. He set about instantly to try something in relation to banking. Confronted by a panic which obviously would have depleted all bank resources in two or three days, he met the situation with the holiday proclamation and the gold embargo. Then, the banks being closed, the immediate problem was to open them again. Meanwhile, the emergency bank bill was passed through Congress in a day that won the applause of the country and restored the confidence of the Nation. Four days later, on Monday, March 13, normal banking began again. One of the most alarming crises in modern history had been approached with the bold idea of, above all, trying something. The results were almost magic.

* * * *

There are still a few more than 4,000 banks closed. But their sound assets may be liquidated quickly through the emergency agencies provided in the law of March 9.

Treasury officials estimate that of approximately $5,000,000,000 in deposits tied up in these banks, about $3,500,000,000 are backed by sound assets. Thus, the net cost of ridding the entire national banking system of those weaknesses and uncertainties which were the seat of misgivings and panic is but $1,500,000,000—far less than the increment in security and commodity values on the single day of market resumption, Wednesday, March 15.

Better, the Treasury licenses to reopened banks provide assurance against uneasiness in the future.

To a degree the great surge of confidence inspired by the banking, economy and beer measures has been chilled by the threat of tremendous expenditures, or unmanageable commitments against the Government credit, for overly ambitious experiments in agricultural rehabilitation and unemployment relief.

The unequivocal promise of a balanced budget, as given in the economy bill, is now qualified by the hint of vast Federal doles to the States.

So long as the national debt is increased from month to month, no matter for what laudable purposes, the threat of ultimate inflation hangs over the land.

POST EXCHANGE.

HIS MONUMENT.

A faithful sentinel the white mass gleams—
Radiant in the glory of the sun,
Yet flecked by pensive shadows fleetly spun
By vagrant clouds. Mystical in the beams
Of mute moonlight, its spire-like outline seems
God's patient finger tracing what is won—
Of worth—from the great human quest begun
By starving Moses in his Sinai-dreams.

It towers—triumphant, vigilant, undefiled—
The world's fit symbol of Freedom's valiant son.
Composite of the hopes and prayers and fears
Of mankind conquering ages bleak and wild.
We claim him ours, but steadfast Washington
Gleams like this beacon above earth's hemispheres.

ANNE KELLEDY GILBERT.

* * * *

WISE AND OTHERWISE.

JACK MINER—Don't work all your life to make a living but work to live all your life.

TOD HENDERSON—The only thing any of us know for certain is that today there are no smart men.

JAY E. HOUSE—Of all the crafts, the proofreader must be the best informed and have the widest range of knowledge.

CARL M. WYEMAN—The most sincere advocate of pensions reform in this country is the nonorganization ex-service man.

DR. ARTHUR IRVING—There is no such thing as a necessary evil.

DR. VIRGIL JORDAN—No administration can do for us what we don't do for ourselves.

FIORELLO LA GUARDIA—The day of clipping coupons to realize big national incomes is just about done.

PHILIP O. STEVENS—The country seems to have temporarily forgotten that Mr. Roosevelt has four years left in which to make a few mistakes.

SINCLAIR LEWIS—All through history men were the masters, women the inferiors. Now they are nearly equal—but men still have them licked.

SECRETARY WOODIN—I think we are at the bottom and will not go lower.

GOV. POLLARD OF VIRGINIA—Executive ability is deciding quickly and getting somebody else to do the work.

HENDRIK W. VAN LOON—I've worked at writing for 25 years and I have this two-room apartment, a few suits and two good fiddles.

F. SCOTT McBRIDE—If 3.2 per cent beer is nonintoxicating the wets will not care for it and if it is intoxicating the drys will not stand for it.

MRS. GEORGE Y. LACEY—The American people can always be depended on to remain calm at a time when they might get somewhere by losing their tempers.

* * * *

VAGABOND.

All winter I have stayed at home,
But now I must be going,
For spring is seething in my blood
And cool, fresh winds are blowing.

I may go down a winding road,
A road of my own choosing.
I'll build a fire and light my pipe
And spend the evening musing.

Or I may join a freighter's crew!
I'll feel the ocean swinging,
I'll smell of tar and sweat and spray
And hear the hawser singing.

I'll see strange sights in Singapore,
Queer eastern schooners coaling,
Or I shall see in hot Bombay
Dark, drunken sailors rolling.

There're fakirs down in Bangalore,
Dark, learned and steeped in cunning.
And all along the river banks
Tame elephants lie sunning.

I may go north to Samarkand,
Where restful winds are sighing;
Or far away to Dunedin
To see small foxes flying!

All winter I have stayed at home,
But now I must be going,
For spring is seething in my blood
And cool, fresh winds are blowing!

MARY OWENS MILLER.

* * * *

NEW ALPINE LAKE.

Persons who visited the old inn at Grimsel Pass in Switzerland might be surprised to find it today under 330 feet of water at the bottom of a lake 3½ miles long, with a maximum width of 1,800 feet. The old hospice, which dated from the fifteenth century, is now supplanted by a large hotel on the banks of the new lake. By damming the Grimsel Glen leading to the Oberaar Glacier, the artificial lake was impounded to supply motive power for three plants erected at different altitudes. The first plant at Handeck is now complete and the other two will probably be ready within two years.

Engineers who directed the project attributed their success in part to the foundation laid by Louis Agassiz, nearly a century ago, for his pioneering studies concerning the movement of glaciers. The Swiss naturalist, who founded an observatory in the Alps, later accepted the chair of natural history at Harvard University and is the professor who figures in the famous sketch, "Turtle Eggs for Agassiz," recently reprinted in the Atlantic Monthly.

The work on the new lake was completed on schedule, both as regards time and expense. The total cost of the enterprise was about $16,400,000, and the estimated horsepower for the three plants is an average of 282,000. The quantity of hydraulic energy produced during construction was somewhat in excess of the original estimates.

Visitors to the lake say that the new expanse of water has added greatly to the beauty of the locality, which is very rugged. There is evidence that a lake similar to the present one existed in an earlier geologic epoch.

* * * *

REFLECTIONS.

Reflections, like an opal mist,
Creep through the marshland, through the brake;
They paint old hills in amethyst
Upon the canvas of the lake.

Theirs is a subtle aquarelle.
The half-furled sail, grey wharves, a tree,
A wisp-like cloud they tint so well
In upside-down reality.

I marvel how, like foolish care
We blow away with laughing breath,
False mountains melt in gusts of air,
And life puffs out that shade called death.

DIANA KEARNY POWELL.

GALLERY GLIMPSES

By ROBERT C. ALBRIGHT

BRASH! That's the adjective we've been trying to think of for these new members of Congress who have stormed the Capitol, and have taken it for their very own.

Brash; but with it all, sensible, humorous and as impatient at red tape and legislative procrastination as the awakened people who sent them here.

They have stolen the show, these saucy, aggressive, new members. They have improved its performance, polished off its frayed edges and added a spiciness to debate, lacking for years.

Time was a new member dared not open his lips in the councils of the sages. He took a back seat for a session or two. Then, if he survived this obsequiousness in his home district, he was given a minor role to play at the Capitol, even allowed to say a few words now and then.

But the colts of the Seventy-third Congress are taking the bit in their teeth. They are telling the House and getting away with it. If you don't believe it, pass an afternoon in the galleries.

And they are not all Democrats.

Here are some of last week's contributions from the freshman class in the House:

Representative Charles V. Truax, of Bucyrus, Ohio, discusses practical porkology:

> For 20 years my business was raising and selling pure-bred Duroc Jersey hogs. I raised hogs that had so much sex appeal that I sold them as high as $500 apiece.
>
> I want to say that it is not the young sow with sex appeal that produces a litter of 10 or 12 pigs. It is the old sow, who has lost her sex appeal and is reckless that produces it."

Representative Henry E. Stubbs, of Santa Maria, Calif., modestly extols the grandeurs of his district with more poetic sweep than Bob Green ever directed at his native Florida:

> It so happens that the largest living things in the world are in my district, and it so happens that the highest point in the United States—that of Mount Whitney—overlooks the great area which I represent.
>
> My district reaches from the snow-crowned Sierras to the sea. Those mighty, snow-crowned peaks are standing there, silent and watchful guardians, insuring wealth and happiness to the 300,000 people in my district.

Senator Frazier reminds senators what they actually did Monday, in passing the national beer bill, was to commemorate the birthday of Gen. Neal Dow, "father of prohibition." He was born March 20, 1804.

THE flapper has come back to annoy us. We thought the species extinct, or at least safely relegated to the period of the noble experiment, the mauve decade or the Victorian era.

In fits of nostalgia, we liked to look back with something akin to lachrymose yearning to that old-fashioned, now sadly outdated girl, who was the flapper.

But we reckoned without former Representative William C. Lankford, of Georgia. He has reached into the dead past and dragged forth the creature by a hank of her hair, exposed her for all that she was.

"Do you know who flappers are?" he shouted to a mildly startled House. There was silence as members searched the far reaches of their memories. Flappers? Flappers? None could quite place the word. Mr. Lankford went on:

"Flappers are girls who walk the streets of the big cities and are more mindful of worldly pleasure than of being helpful to others and to their brothers and sisters and their own fathers and mothers; but do you know they have quit calling them flappers?"

From the dead silence it was shamefully apparent none knew this too obvious fact. Else, why did they not speak up? Mr. Lankford gave them a fair chance. He continued:

"They do not call them flappers any more. They call them bungalow girls? If you do not know why they call them bungalow girls, I will tell you. They call them bungalow girls because they are shingled on top, painted in front and no upstairs."

It was Mr. Lankford who last session heartily flayed all spatted, high-collared, long-tailed coated members "for being on dress parade away from their post of duty."

FAMOUS last words on the Sheppard Act:

Representative Sirovich—Give to the citizens of the District pure, wholesome, legal, nonintoxicating beer that will be a gustatory joy to their stomachs, a delight to their depressed spirits, and a pleasant repast to their starving and depressed spirit.

Representative Strong, of Texas—If this bill becomes a law it will cheat thousands of children in the Capital City of our beloved Nation out of clothing, food and shelter—and an education.

Representative Goss—I would use this nonintoxicating beverage just as I would Coco-Cola or soda water.

Representative Blanton—If I took it myself, I would also let my children take it.

Representative May—There is a question of moral turpitude involved.

Representative Hoeppel—This Congress has no moral right whatsoever to legislate for the District.

Representative Tarver—I do not believe even a small percentage of the membership would like to have a saloon located on the first floor of the Capitol again.

Representative Black—Certainly the strong men of the House and the strong men of the Senate should be allowed to have it. It might help some of the weak men, too.

Representative Dirksen—It is only 5 miles to the Maryland line.

Representative Celler — Bootleggers, by your own judgment, have been doing innocent acts, and why should the bar sinister be continued on them?

Representative Wadsworth—I doubt the advisability of putting restrictions on the consumers.

English Ships Guard Italian Fliers to U. S.

Belfast, Ireland, March 25 (A.P.).—Trawlers will be used for patrol work during the flight of Italian seaplanes to America via Greenland, which starts in May.

Six trawlers have been chartered from Fleetwood, Lancashire, and probably two more will be required by the Italian government to patrol the route of the massed flight between Ulster and Iceland and between Iceland and Greenland.

The trawlers, which are being fitted with specially powerful wireless, will form a chain across the Atlantic. They have been engaged for May, June and July.

NAVY BIG ENOUGH TO CRUSH FOE BEFORE IT CAN REACH U. S. IS URGED

Gen. Reilly Cites Japan's Continual Increase in Sea Power.

America Will Lose Second Place Unless She Builds, He Declares.

By BRIG. GEN. HENRY J. REILLY, O. R. C.

How much of a Navy do we need today? This is a question of interest to the average American, whether he is doing business in some foreign country or living in Hawaii or Panama, on our seacoast, or in the heart of the country, where the mass of the people have never seen the ocean rollers break on a shore.

This is true for two reasons.

The first is because all of us are taxpayers. Therefore we naturally want Government expenditures, including those on the Army and Navy, reduced to the minimum.

The second is that the navies of the world play a decisive part in the struggle now going on to substitute "the rule of law for the rule of war."

Each of these two reasons will have a specific application within the near future.

The President has announced his intention of building the Navy to treaty strength. As it was badly neglected during the last administration, this means, if it is to be done within a reasonable time, that larger yearly appropriations are necessary than would be the case had we built steadily each year, as have done Great Britain and Japan.

Conference in 1935.

Under the naval limitation treaties, a conference should be called in 1935. The latest disarmament proposal—that of Mr. MacDonald as modified by Premier Mussolini—now being considered by the capitals of the world, includes a proposal which would bring France and Italy into the framework of these treaties. Japanese spokesmen are already making pronouncements as to what Japan will demand in the 1935 conference.

History conclusively proves that nations separated from other nations by the sea have kept their home soil inviolate from the feet of enemy troops when they have possessed a navy strong enough to prevent invasion. In other words, when nations separated by the sea have gone to war, the fighting, and the inevitable destruction which accompanies it, have always taken place on the soil of the weaker naval power.

Since the Great War of 1914-1918 there has been built up the world's peace machinery, which has as its purpose the substitution of law—in the shape of international treaties and agreements—for war. This machinery at present consists of the League of Nations, the World Court, the Kellogg pact, the Locarno pact, which applies to Europe only, and the various treaties emanating from the Washington and London disarmament conferences. Some of these treaties limit navies and others, like the nine power and four power pacts, plan to peacefully settle international questions which could be the cause of war.

Trust Peace Machinery.

There are two indications that, apparently, we put our trust in this new peace machinery. First, we have allowed our Navy to sink far below the ratio established in the Washington and London arms treaties with the navies of Great Britain and Japan. Second, despite this fact, we have during the last administration, through notes sent by its Secretary of State, Mr. Stimson, seriously challenged Japan's action in China as a violation of treaties which are part of the world's peace machinery, and which Japan has signed.

In other words, while we voluntarily allowed our Navy to shrink, relative to that of Japan, to a point where instead of its bearing the ratio of 5-3 it is probably 3-3, we have at the same time excited not only hostile feelings on the part of her people, but even hostile statements from her spokesmen.

In the thirteenth century, a few years after the pride of Christian chivalry went down to bitter defeat before the Mongol cavalry on the plain of Mohi—near where grows today the grapes which make the famous Tokay wine—these same Mongol horsemen had conquered the whole of the Chinese Empire. This included Korea. They were, therefore but 100 miles from Japan. Had that 100 miles been land instead of sea, the hoofs of these invaders from Mongolia would soon have covered the distance and undoubtedly added Japan to the greatest continuous land empire the world has ever seen. However, fortunately for the Japanese, that 100 miles was water.

Japanese Are Ready.

The result was that by the time the five years had elapsed which were necessary to build the 900 ships which carried the 40,000 invading troops, the Japanese were ready on land. Having control of the sea, the invaders landed on Japanese soil. However, the Japanese land forces drove them back to their ships.

Five years later the Mongols tried it again. This time 4,500 ships carried 150,000 men with supplies and horses. They successfully landed and began their conquest. However, after a month's fight on shore, a typhoon destroyed most of the ships and drowned many of the men, while the swords and arrows of the Japanese accounted for most of the remainder.

This lesson of the value of a sea barrier between the homeland and an enemy sank into the Japanese consciousness. However, it was not until the Chinese-Japanese war of 1894-95 that the nation realized that stopping an invader on your own shore is not a sufficient guarantee of national security.

China Superior to Japan.

When the war broke out in 1899 the Chinese fleet in ships and gun power was distinctly superior to that of Japan. It possessed two modern battleships and three modern armored cruisers, while the Japanese had none of either class. The result was that during the months between the outbreak of hostilities and the battle of the Yalu, in which the Japanese fleet defeated that of China, the Japanese were in a dangerous position. Their seacoast cities were open to bombardment. Their transports carrying their troops to Korea were in danger of being sunk. Their lines of communication from that country across the Yellow Sea and the Straits of Tsushima to the home country could be cut.

The Chinese still claim that the battle of the Yalu, in which the two fleets met, was a draw. However, as their surviving ships retreated to Port Arthur—which then belonged to China—and never risked going to sea again, thus leaving the inferior Japanese fleet in command of the sea, it was a Japanese victory. Japanese superior courage and skill had more than made up for their inferiority in armored ships and guns.

Inferior Sea Power.

The anxiety of this war due to their inferior sea power, taught the Japanese the lesson that national security can only be assured when enemy fleets can be met and defeated well off and not on the home coast.

From that date on, Japan has steadily built up the strength of her fleet in ships. At the same time she has added to her possessions harbors such as Port Arthur on the Chinese mainland, and those in the islands blanketing the coast of China and dotting the western Pacific. By making these into naval bases the distance from the home shores at which her fleet can meet the invader has steadily increased.

Under Queen Elizabeth the British won their great sea victory over the Spanish armada, sent by Spain—then the greatest military power on sea and land—to conquer the British Isles.

Elizabeth was succeeded by James I, who believed in the power of diplomacy, but not in the power of a strong navy, as a means of safeguarding his country's security.

The result is best shown by the following quotations from the British naval historian, Geoffrey Callender:

"Pirates infested the lower reaches of the Thames and Severn; Portsmouth was entered by foreign ships who levied blackmail. * * * The west of England and south of Ireland were raided by barbaric corsairs in search of galley slaves. The once proud ships of London shrank to a total of ten above 200 tons. Foreign fishermen landed in Lincolnshire to mend and dry their nets and drove off with musketry the outraged owners of the soil. The Algerian pirates were especially daring. They raided the English harbors, in five years carried off 266 ships, and in each case of capture sold the ship's company into lifelong servitude."

And, finally, in telling of the time when Charles, who succeeded James, was endeavoring to rebuild British sea power:

"A Spanish armada * * * was snugly berthed in the Downs. There, like a thunderbolt, Tromp, the Dutchman, smote it, and of 77 Spanish ships 7 alone escaped. * * * When an alien state reduced an English harbor to a slaughter house, and the fleet of England stood looking at the spectacle without power to intervene, then at last the people began to understand that their glory had departed."

Largest War Fleet.

This caused the British people to understand thoroughly that the only guarantee of national security against attacks from overseas is to have a navy strong enough to beat that of any possible enemy before it can reach their home shores. As a consequence, the British have steadily built and kept afloat the largest war fleet in the world. Along with this has gone the steady acquisition of harbors on the mainlands of the world's continents, except South America, and of islands in every sea which possess the characteristics needed for a naval base. Connecting these with a network of cables, and now of wireless, she is able to bring her sea power to bear in every ocean.

The result has been that while she has participated in most of the world wars which periodically have raged in Europe—spreading generally to Asia and sometimes to the New World—the troops of no would-be invader have set foot in England.

This is in marked contrast to the continent, only a few miles away across the English Channel and the North Sea, where there is not a country but has suffered, and that repeatedly, the ravages of land warfare.

Opposite Course.

China has followed exactly the opposite course from that taken by Britain and Japan. Her great statesman, Li Hung-chang, frequently called the Bismarck of China, thoroughly realized the value of sea power. Undoubtedly he was influenced because of the two unsuccessful Mongol invasions of Japan in which the Chinese participated, being then under the Mongol Emperor Kublai Khan. The unsuccessful attempts of the Chinese to keep out the white man, which had led to naval bombardments of various Chinese seaports, probably had a more direct effect.

In any case, he built a modern fleet, which, as long as it was under the real control of its European and American instructors, was reasonably efficient. Undoubtedly, had this state of efficiency been kept, the superior strength of the Chinese fleet in guns and ships would have led to the quick defeat of the Japanese fleet in the Sino-Japanese War of 1894-95. The consequence would have been that Korea would not be a part of Japan today, with Manchukuo undoubtedly following in its footsteps.

Unfortunately for the Chinese, they got rid of most of their foreign instructors, with the result that when the day of battle came, less than 24 hours was sufficient—as has so often been the case in history—to decisively change the fate of millions of Koreans and Chinese.

China Eagerly Joined.

China eagerly joined the League of Nations and the World Court, and signed every treaty making up the world's peace machinery. She has relied on this machinery to protect her wealth, her great resources, and her 400,000,000 people against Japan, of little wealth, of few resources and with but 60,000,000 people.

The loss of all of Manchuria, followed by hundreds of millions of dollars' loss through the Japanese seizure of Shanghai, and now the loss of Jehol, is the best proof that the world's peace machinery has not proved a substitute for a fleet strong enough to keep the Japanese invaders from putting foot on the soil of China.

There has been a great deal written and said about the benefits accruing from the Washington and London arms conferences. However, there is one fact, which any one who cares to hunt up the number of ships of the different categories possessed by the various naval powers at different times can easily prove. It is that the navies of the other powers concerned gained in strength relative to the strength of our own Navy. This gain, established by treaty, has been much further accentuated by our failure to build up to the limit allowed us. This, of course, is our own fault, due partially to economy, but more largely to our idea that the world's peace machinery offered a substitute for naval power.

Adopt Same Attitude.

Only the United States and China have adopted this attitude. The Great War disposed of the German threat to Britain's naval supremacy. The limitations on Germany's naval power imposed by the treaty of Versailles are just as drastic as those imposed by the same treaty on her army.

The eleven capital ships, all under construction and all embodying the lessons of the war, which we destroyed as the result of the Washington arms conference, kept Britain from losing to us her supremacy in capital ships. Their completion would have so much more than offset the several scrapped by Japan that the ratio of our strength to hers would have been much higher than the 5-3 theoretically established by the Washington arms conference.

In the other classes of ships which were regulated by the London treaty we are rapidly sinking—thanks to our failure to build, while Japan continuously builds—from second to third place. At the present rate, the ratio in these ships December 31, 1936, when the London naval treaty expires, will be: Britain, 13.2; Japan, 12.0; the United States, 10.0.

Fifth Naval Power.

Prior to the great war of 1914-18 Japan was the fifth naval power, coming well below France, then the fourth. If we do not start building, and that promptly, up to our full treaty strength, Japan will be the second naval power by 1936.

It is all the more necessary for us to build, because the evidence already exists that by the time the next conference is called in 1935, in preparation for the expiration of the treaty in 1936, Japan will confront us with an entirely new situation.

This for two reasons: First, because there is already talk that she will build a fleet for the new state of Manchukuo—a state which was not in existence at the time the London treaty was signed. Second, she has also given out through a spokesman that she will demand a much higher tonnage ratio for herself and the abolition of aircraft carriers, which, due to our lack of naval bases, are essential if adequate air power is not to be denied to our fleet.

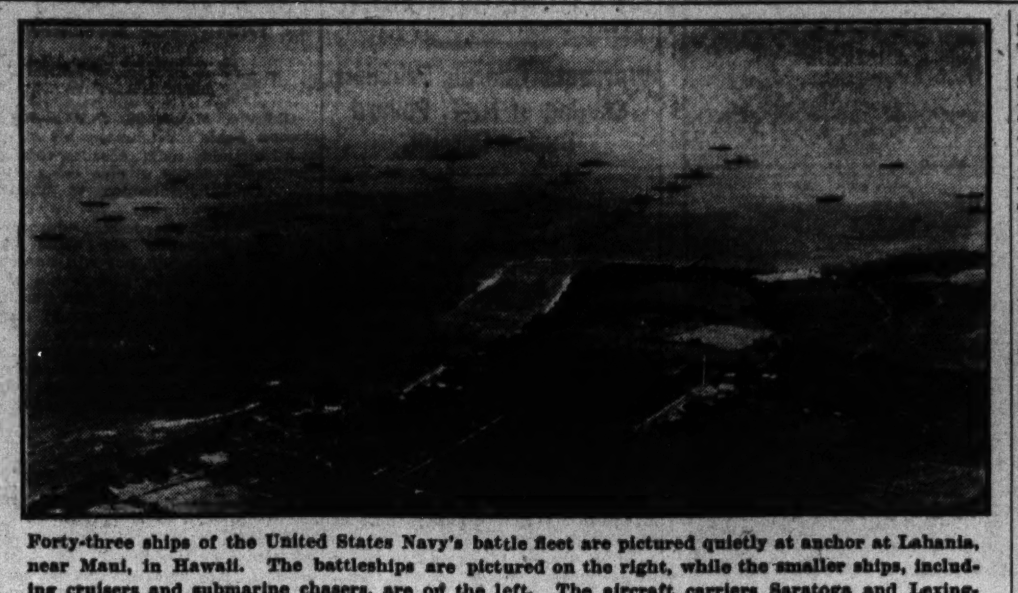

Forty-three ships of the United States Navy's battle fleet are pictured quietly at anchor at Lahania, near Maui, in Hawaii. The battleships are pictured on the right, while the smaller ships, including cruisers and submarine chasers, are on the left. The aircraft carriers Saratoga and Lexington are shown in the center of the picture in the background.

DIPLOMATIC POUCH

By HAROLD J. T. HORAN

PETER'S PENCE.

The doughty Minister from Switzerland is engaged in an epic contest with the rest of his colleagues. Like a modern Arnold Winkelreid, the Honorable Marc Peter defies the entire Diplomatic Corps. The issue at stake is the sum of $1.98. The share of the diplomat's part in the flowers sent to Mrs. Calvin Coolidge on the death of the former President. Then there is the second item on which Minister Peter is equally adamant, the $6.40 which all the diplomats engaged to pay for the gift given Secretary of State Henry L. Stimson and the retiring Undersecretary William R. Castle, jr. Minister Peter carries out the tradition of the Swiss Guards in his immobility.

"Where will this finish?" he exclaimed to a colleague who was gently chiding him for refusing to join the collection. "First, it was the daughter of former Japanese Ambassador Matsudaira, when she married the crown prince. That cost us more than $10 each for her present. Now it is the flowers for President Coolidge, the gift for Secretary Stimson and Mr. Castle. What will be next?"

The financial loss involved will have to be borne by the dean of the Diplomatic Corps, French Ambassador Paul Claudel, who has already paid the bills involved and then sent to each diplomat his exact pro rata share. All of the diplomats have already paid but Minister Peter has not. Friends indicate that he will continue to refuse to pay as a protest against the practice.

The action of the Diplomatic Corps in offering a farewell gift to Col. Stimson and Mr. Castle created a precedent. The two American diplomats were exceedingly popular with the members of the Diplomatic Corps, and although there was some misgiving when the project was first announced that it might reflect rather invidiously on the preceding Secretaries of State not so treated, the general plan was carried out at an unusual ceremony in the French Embassy.

French Ambassador Claudel made the speech of presentation in his most didactic English. The American diplomats returned the compliment. On their behalf, Jay Pierrepont Moffat, chief of the Western European Division of the Department of State, replied in French that was as Parisian as Ambassador Claudel's English.

Mussolini held a recent conference in the Palazzo Venezia with the new French Ambassador, Henri de Juvenel. The brilliant French journalist was sent to Rome in this critical stage of Franco-Italian relations on account of his wide knowledge of Italian affairs and of Italy. The Duce opened the conversation as follows:

"Well, Mr. Ambassador, are you going to like Rome this time?"

Imperturbably the Ambassador replied:

"That all depends on you, Your Excellency."

ASSETS INTO ART.

Mussolini has given an example of the Italian method of dealing with dishonest bankers in the case of the powerful and rich financial genius, Gualina, who was recently condemned for unlawful transactions on the Rome and Milan bourses. His property was confiscated by the Italian government and his magnificent art collection turned over to the minister of fine arts in Rome.

This ministry has had the ingenius idea of exporting some of the famous art treasures which it had received to Italian embassies abroad. Thus the Italian Ambassador at London, Dino Grandi, has received 50 of the most beautiful.

AMBASSADOR BINGHAM.

Robert Worth Bingham, the new American Ambassador to Great Britain, has many points in common with his cherished exemplar, Walter Hines Page. The war-time American Ambassador in London had been a student at the celebrated Bingham School, which was one of the famous boys' schools of the South, and of which the present ambassador's father was founder and head master.

In appearance the Ambassador to the Court of St. James is slim and distinguished. He wears pince-nez glasses and smokes cigarettes from a long ivory cigarette holder. His voice is low pitched and agreeable, and, coming from Kentucky, he has a lively appreciation of the three famous products of that region—beautiful women, fine horses and excellent cellars. As to the first, the American Ambassadress in London will qualify to the highest traditions of the State. The ambassador's horses are to be shipped to London with him, and the celebrated produce of Kentucky of the preprohibition era will have the place of honor in the cellars of the embassy.

Ambassador Bingham will conform to the customs of the country where he is appointed. That means he will wear the habitual dress prescribed for court functions and follow the example of Ambassador Mellon with regard to the use of wines and liquors at embassy functions.

For many years Mr. Bingham had been going to England for the shooting season. He has taken houses in Scotland, and for the past four or five seasons has rented a beautiful shooting box in the famous lowlands of Scotland. He likes dogs and horses and has there cocker spaniels and a Labrador dog that has, with 85 pounds, all the effusiveness of a cocker spaniel.

Although he has been in London every year for the last 40, he has never been in the American Embassy up to the present time.

The new Italian Embassy in London is a model of taste, elegance and sumptuousness. The 50 paintings were chosen from the erstwhile Gualino colection and include Botticelli's famous Venus, the portrait of Veniero of Tintoretto and other magnificent works of Cimabue, Mantegna and Bronzino.

The contrast between the Italian and French embassies in London is striking. The French Embassy there has a beautiful view of Rotten Row and Hyde Park, but the house itself, belonging to Sir Philip Sassoon, is one of those vast structures which, with its neighbor, was once ironically called Malta and Trafalgar, because they were so "impregnable," no prospective tenant had ever taken them.

New School of Peace

Brussels, March 25 (A.P.).—A school of peace, linked with the Paris school founded in 1930, is to be established here. Jules Destree, former Socialist minister of arts and science, is helping to organize its proposed courses in international relations.

From a Senator's Diary

By THE 97TH SENATOR

Wednesday.

THE so-called liberal wing of the Democratic party and its allies, the Republican insurgents, are not supporting our new President quite to the extent indicated by their preelection behavior.

It will be recalled that Western and Southern Democrats were chiefly responsible for Roosevelt's nomination, and during the fall campaign most of the Republican Progressives either backed Roosevelt openly or aided him indirectly by refusing to support Hoover.

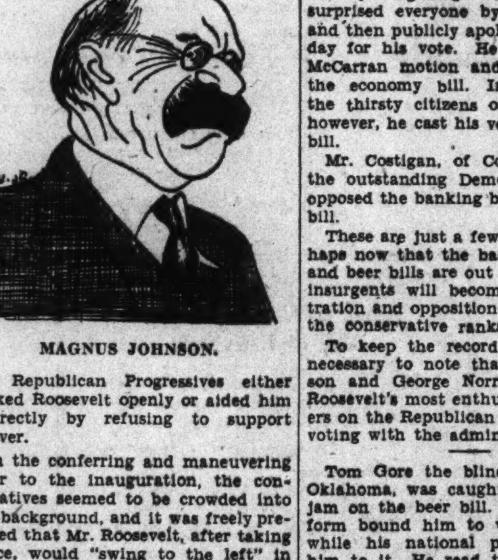

MAGNUS JOHNSON.

In the conferring and maneuvering prior to the inauguration, the conservatives seemed to be crowded into the background, and it was freely predicted that Mr. Roosevelt, after taking office, would "swing to the left" in charting his political course. The Progressives were jubilant over the outlook and old line Democrats were not entirely happy.

The record to date falls considerably short of bearing out these prophecies. The Progressives—Republican and Democratic alike—have pretty well confirmed the suspicion that they are habitually and incorrigibly "agin the Government," no matter which party is in power. To date they have met the President's recommendations either with open opposition or the most grudging support. The administration forces have had to rely chiefly on orthodox Democrats and stand-pat Republicans for the necessary votes in crucial tests. When the time for talking ceases and the roll is called, the Progressives are standing by President Roosevelt just about as wholeheartedly as they did by President Hoover.

Take the case of Mr. Borah. He, of course, was not a Roosevelt man. But in the campaign he refused to support Hoover, and in view of his Progressive leanings it was assumed that his attitude toward the new administration would be friendly and sympathetic. Instead, since March 4 he has lived up 100 per cent to his reputation as a chronic "aginer." To date there have been four major roll calls since Congress reconvened. Borah has batted 1,000, if I may be pardoned for falling into baseball vernacular. He voted "no" on the banking bill; "yes" on the McCarran motion to sidetrack the economy bill; "no" on the final passage of the same measure, and "no" on the beer bill.

"Young Bob" La Follette declared for Roosevelt prior to the election and he is frequently consulted by the President. On the banking bill he voted "no," on the McCarran motion he voted "aye," and on the passage of the economy bill he was paired in the negative. On the beer bill, however, taking heed of the tremendous wet sentiment in Wisconsin, he was recorded in the affirmative. This gives him a batting average of .750 against the administration.

Gerald Nye, the Insurgent boy statesman of the Dakotas, voted against the banking bill; for the McCarran motion; against the economy bill and against the beer bill—another perfect score.

Huey Long fought the banking bill, surprised everyone by voting for it, and then publicly apologized the next day for his vote. He supported the McCarran motion and voted against the economy bill. In deference to the thirsty citizens of New Orleans, however, he cast his vote for the beer bill.

Mr. Costigan, of Colorado, one of the outstanding Democratic liberals, opposed the banking bill and the beer bill.

These are just a few instances. Perhaps now that the banking, economy and beer bills are out of the way, the insurgents will become pro-administration and opposition will come from the conservative ranks.

To keep the record straight, it is necessary to note that Hiram Johnson and George Norris, two of Mr. Roosevelt's most enthusiastic supporters on the Republican side, have been voting with the administration.

Tom Gore the blind senator from Oklahoma, was caught in a peculiar jam on the beer bill. His State platform bound him to vote against it, while his national platform bound him to it. He read them both into the record and asked the Senate to excuse him from voting. His request was granted.

Thursday.

"SOME day I may come to Utah again and make a speech that will be well worth listening to."

Thus spoke Herbert Hoover, en route to California, to a delegation of his admirers, headed by Reed Smoot and Reuben Clark, who greeted him at Salt Lake City.

What did he mean? Is he thinking of 1936? His remark has started a lot of talk. Some of his closest friends believe that he will hold himself in readiness for a call to arms three years hence.

I don't pretend to have any inside information about Mr. Hoover's intentions. I should think that he would be well pleased at the prospect of tranquil days at Palo Alto after his hectic term in the White House. But at the same time, Mr. Hoover would hardly be human if he did not look forward to a day of vindication, when the public, which repudiated him last November, may turn again to him for leadership. Politics is as fickle as the wind, and no one can forecast which direction it may blow in 1936.

Precedent is all against Hoover in attempting a "comeback." For some reason or other the country seldom warms up to a loser no matter how gallant or sportsmanlike he may be. Grover Cleveland was the only beaten President ever returned to the White House. Martin Van Buren, following his defeat by William Henry Harrison, in the log-cabin and hard-cider campaign of 1840, retired to his Kinderhook estate, and four years later sought renomination by the Democratic party. The convention turned him down. Four years after that—in 1848—he accepted the presidential nomination of the Free Soil Party, but again he failed to get back to the White House. Millard Fillmore retired from the Presidency in 1853, but in 1856 the urge to return to the White House induced him to accept the nomination of the Native American Party. He ran third, trailing Buchanan and Freemont. Theodore Roosevelt, after retiring in 1909, tired to regain the Presidency as the Bull Moose candidate, but with all his immense popularity he got only 88 electorial votes.

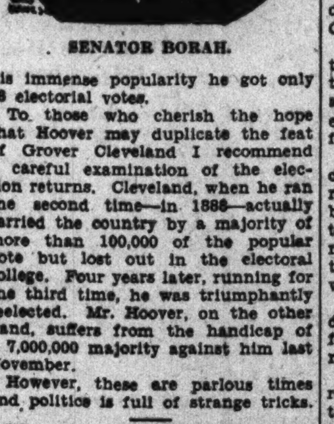

SENATOR BORAH.

To those who cherish the hope that Hoover may duplicate the feat of Grover Cleveland I recommend a careful examination of the election returns. Cleveland, when he ran the second time—in 1888—actually carried the country by a majority of more than 100,000 of the popular vote but lost out in the electoral college. Four years later, running for the third time, he was triumphantly reelected. Mr. Hoover, on the other hand, suffers from the handicap of a 7,000,000 majority against him last November.

However, these are parlous times and politics is full of strange tricks.

Who else can the Republicans turn to? Well, we might mention Jim Wadsworth or Ogden Mills. And three years is a long time, particularly in these days of lightning-like changes. Some newcomer entirely unknown now to the country may rise to carry off the Republican nomination.

Friday.

The Farmer-Labor bloc, which became almost extinct during the placid Coolidge era after its first meteoric rise to power, is making Congress aware of its presence once again. This is due, partly, to its increased numbers and partly to the extraordinary lung power of Magnus Johnson, one of its most picturesque members.

In the last Congress, the Farmer-Labor party had been reduced to one member in the Senate—Henrik Shipstead—and one member in the House—Paul Kvale. Now the Farmer-Laborites in the House number five and Shipstead is still with us. The House Farmer-Laborites on the opening day of the session voted as a unit for Kvale for Speaker.

Ten years ago, Magnus Johnson was a member of the Senate. Now he is back in Congress again, drawing the same salary as a senator, but this time as a member of the House. His voice doesn't seem quite as strong as it used to be, but it is still quite audible above the din of the House when they call the roll. R. B. S.

(Copyright, 1933.)

Letters to the Editor

Nationalized Farming Seen As Drift to Dictator Rule

To the Editor of The Post—Sir: I am not one to blindly follow The Post in its view of public affairs even if it is my favorite newspaper. But I am always with it in its consistent stand against any tendency to disturb the constitutional balance between Federal and State or private activities. And that is why I want to say that for months I have not read an editorial which I like better than that of March 22 captioned "A Substitute Farm Plan," in which occurs the declaration:

"What is needed is not a sweeping program to nationalize the farming industry, but emergency relief that can be quickly enacted and quickly applied."

As I read it, the implication of that declaration is that in the farm-relief measure now pending in Congress there is the menace of a dangerous drift beyond the safeguards of the Constitution.

They tell us that extra-constitutional experiments are justifiable in the present economic emergency on account of its similarity to a war emergency. The analogy is manifestly hysterical and fallacious.

Following extraordinary war-time conditions, our republic at once rights itself, is automatically eased back to its proper moorings. After the alleged emergency need for farm nationalization is no longer pressing, the return to a normal condition would not be so certain.

Already, rash and short-sighted doctrinaires ask, If nationalization of farming is a good thing, why not nationalization of labor?

Later on, should the proposed farm relief bill be passed, and farming, in the natural course of things, be reestablished on a reasonably remunerative basis, I do not suppose The Post would be greatly surprised, and I know I would not, if socialism became a distinct menace, fortified by the question, If farm nationalization got us out of such an economic hole as that of 1933; why not nationalize all industry and free ourselves at once from the constant uncertainty of the capitalistic system?

The pressure brought to bear to make nationalized farming permanent, if it were once put in operation, would be very great, and if it should become fixed in our economic system there would be the alarming possibility of a drift in the direction of dictatorial government so strong that even a Jefferson or a Lincoln would consider it a waste of time to try to steer us back.

That is about all I feel like saying at present, except to remark that events of the last few years convince me more than ever of the need for a newspaper like The Post at the National Capital. FEDERALIST.

Communism Seen Aided by Churches

To the Editor of The Post—Sir: I was present at the Communist meeting put on by the Youth Peace Council of Washington in one of the churches and so ably reported in a recent letter published in these columns. What amazed me still more is the fact that a somewhat exclusive church on Connecticut avenue gave as much space for free advertising of this Communist meeting on its Sunday program as it did to the communion service held the same day. Also that a minister from another denomination allowed himself to be listed with Communists and pacifists as one of the speakers.

Can it be that the churches are following the colleges into Marxism and the varied doctrines which threaten family life, government as now constituted, and even our civilization?

In view of what has already taken place in one of the churches for the purpose of arousing interest of children and youth in subversive and communistic teachings, and to hand out pamphlets favoring the recognition of godless Russia, as was done at the meeting held on the evening of March 12, the good pastors of the city who advertise these meetings and allow them to be held within their churches, either must fall under the heading stated by one of their number, or else be themselves advocates of the principles they allow to be promulgated inside their church walls.

It is high time our patriotic societies opened the eyes of the clergymen of our city to what is going on in their churches and Sabbath schools. C. L. ROBERTS.

Marriage Awards Numerous in Italy

Rome, March 25 (A.P.).—An appeal by Premier Mussolini for a 17,000,000 increase in Italy's population in the next ten years has brought keen rivalry by city governments in offering inducements for matrimony.

Some of the offers are:

The City of Brindisi promises cash wedding presents of $50 to the first ten couples who marry there.

Brescia offers similar gifts to 50 couples.

Bari will give a crib and blankets on the arrival of a baby in the first year of marriage. Ten such prizes will be distributed each month. Twice a month wedding costumes will be given to brides who can not afford a special dress for the occasion.

Genoa offers 100 wedding gifts of $25 cash.

Leghorn will give $15 on the arrival of the sixth and seventh infants, $30 for the eighth and ninth and $50 for each child over the ninth.

Cuneo promises $10 for each child after the sixth, and also tax exemption and rent reductions.

Il Duce has assigned the income from the tax on bachelors to the National Bureau for Protection of Mothers and Infants.

State railways grant 70 per cent fare reductions to couples on honeymoon trips.

Recognizing Soviet Opposed by Writer

To the Editor of The Post—Sir: Congress would do well to follow the example of our esteemed President and divine guidance in considering such an important step by this Nation as that of recognizing and entering into friendly relations with Russia, a nation openly and blasphemously defying God.

The most refreshing and thrilling impulse shed abroad by our new administration sprang from the brief, sweet and sincere act of devotion performed by our President before his inauguration, and his prayer at the end of his address. They were blessed at once, and in more ways than one. Not only did they inspire universal confidence in him personally by revealing God as the source of his strength, but the immediate response of the people showed that the great majority of them, too, still look to that source for deliverance, in spite of all the present lack of faith and spiritual degeneracy. "Before they call I will hear, and while they are yet speaking will I answer."

May our new leader continue to walk in the same path trod by our great first President and continue to receive from on high the same protection from bullets and other dangers that he did. Let the prayers of all God's people uphold him.

"My heart leaps up when I behold
A rainbow in the sky."

V. M. B.

Italians Favor Radio Records.

Rome, March 25 (A.P.).—Radio statistics show that the favorite Italian broadcast is of phonograph records, followed by varied music, news items and opera. There are 239,000 receiving sets in Italy, or one to every 179 inhabitants.

THOUGHT FOR THE BRAVE

By EDGAR A. GUEST

Take life as you find it,
With the great past all behind it
And a greater future waiting
For strong men to come along;
With its weight of hurt and sorrow
And perhaps some new tomorrow
That shall bring a joy to fruitage
Or shall right an ancient wrong.

Stand up to life and face it!
If the hour be good, embrace it!
If the hour be long and darksome
Brave the danger best you may;
For the warp of life is sadness
And the woof is made of gladness
And 'tis poor of mind the man is
Who wears threadbare week or day.
Tread life's road and never falter.

There is little sighs will alter.
For no man the weather changes
And for none will cares depart,
When the blow falls man must take it,
Life's what God and mortals make it—
So for pleasure's hour be grateful,
And for trial stout of heart.

(Copyright, 1933.)

VILE SHOW CHARGE HOLDS THREE MEN

Benefit for Soccer Team at Kensington Results in Arrests.

Montgomery County Bureau of The Post, 8103 Conn. Ave., North Chevy Chase, Md. Telephone Wisconsin 4205.

Three men were arrested yesterday by Montgomery County police in connection with an alleged obscene show held the night of March 15 at the National Guard Armory in Kensington, Md.

Two of the men, Edmund "Tubby" Ault, 25, of 1322 Military road northwest, well known sandlot baseball player and son of a Washington policeman, and Julius Rosenfeld, 30, of 1432 Monroe street northwest, manager of a champion soccer team sponsored by a local business men's association, surrendered themselves at police headquarters in Washington. They voluntarily accompanied Detective Theodore Voliten, of the Montgomery County Identification Bureau, to Rockville, where they posted bond of $1,000 each for their appearance in Police Court.

The third man, Powell Havener, of Kensington, was arrested by Montgomery County police and posted bond of $250 for his appearance in court.

The arrests were made by order of State's Attorney Stedman Prescott, who had been told that the performance had been assailed by the enraged citizenry of the town. The local civic and business groups protested vigorously. The show was given for the benefit of the soccer team, Rosenfeld told police.

The men were charged with maintaining a common law nuisance and operating a show without a license.

Hebrew Home's Memorial Cabinets to Be Dedicated

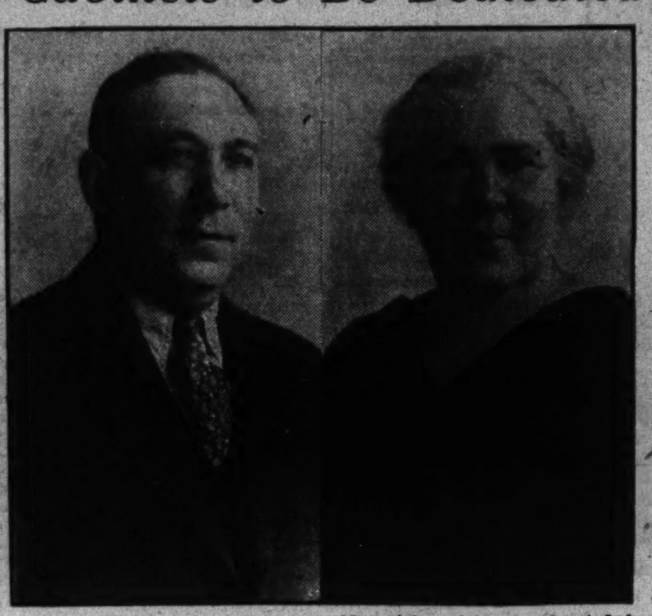

Memorial cabinets donated by Nathan Faranoff, left, and his sister, Mrs. Helen L. Milobsky, will de dedicated tonight at the Hebrew Home for the Aged.

Cantor L. Novick Directs Rites Tonight; Talks Will Follow.

The memorial cabinet donated to the Hebrew Home for the Aged by Nathan Fanaroff and his sister, Mrs. Helen L. Milobsky, in memory of their parents, Ida Mary and Hyman Leon Fanaroff, will be dedicated at 7:30 o'clock tonight.

A second cabinet, donated by Simon Hirshman, Samuel Hirshman and Mrs. Wolpoff, in memory of their parents, Rachel and Joseph Hirshman, also will be dedicated.

The memorial services will be conducted by Cantor L. Novich. There will be addresses by Rabbi Solomon H. Metz, Mrs. Charles Goldsmith, Representative Herman P. Kopplemann, of Connecticut; Rabbi G. Silverstone and Rabbi Jacob Dubrof.

Morris Garfinkle is chairman in charge, and Bernard Danzansky, master of ceremonies. Invocation will be delivered by Rabbi J. T. Loeb.

The cabinets are used to contain glasses in which lights are burned in memory of the dead on the anniversary of the death, on the day of atonement, the last day of Passover and Schvuoth and Succoth.

2 VIRGINIA OFFICERS FACE JAIL IN KILLING

Warrants Charge Felonious Slaying of H. T. Pollard During Pursuit.

Covington, Va., March 25 (A.P.).—Warrants, charging unlawful and felonious killing in the death of Herndon Thurston Pollard, were issued today for Sergt. J. W. Watkins and Lieut. H. B. Nicholas, of the State motor vehicle division.

The warrants were sworn out at the direction of Commonwealth's Attorney Cecil Collins after investigating the fatal wounding of Pollard yesterday following a chase that led through portions of Virginia and West Virginia. Pollard was shot while being pursued across a field in South Covington.

Officers said his arrest was sought on warrants charging the theft of automobiles.

In reporting the case to motor vehicle headquarters at Richmond, officers gave the name of the fatally wounded man as Horace Pollard. It was later learned that his given names were Herndon Thurston.

Ordered to Kansas.

Maj. Bernard R. Peyton, Field Artillery, now on duty at the War College here, has been detailed to Fort Riley, Kans., for instructional work there in the Cavalry School.

Alimony Aid

Chicago Judge to Jail Only Those Who Wilfully Neglect to Pay.

Chicago, March 25 (A.P.).—Judge Joseph Sabath celebrated his sixty-third birthday today, recalled that he had heard 35,000 divorce cases, and announced he intended to abolish "Alimony Row."

Henceforth, the judge said, only divorced husbands who could pay alimony but would not will be sent to jail. Husbands who would pay alimony if they could will receive sympathy, advice and help in finding jobs, but no jail terms.

Incidentally, he'll continue to maintain his "reconciliation chambers," where he has persuaded some 2,000 couples to patch things up and begin over.

More District Foremen Needed for 'Made Work'

Foremen from other District departments outside the Engineer Department may be called upon by Maj. John C. Gotwals, Engineer Commissioner, to assist in the supervision of "made work" projects for which employes are furnished by the emergency unemployment relief committee of the Board of Public Welfare.

The number of employes assigned to improving parks, school grounds and the like has increased so greatly within recent months, he explained, that the Engineer Department is unable to provide sufficient foremen.

YOUNG ZUNI INDIANS DEMAND 'NEW DEAL'

Start Defiant Movement to Change Government of Ancient Pueblos.

Seuni, N. Mex., March 25 (A.P.).—Prospects of a concerted drive on the part of "progressive" young Zuni Indians to bring about a "new deal" in home government have disturbed the calm of this ancient pueblo.

In defiance to the gods and tradition, modern young Zuni Indians would change the form of government, would move an ancient cemetery from sacred ground and break down ancient tribal customs.

A popular election has been demanded in the pueblo.

Young Zunis, who have been away to Indian school, are responsible for the agitation which is threatening the downfall of the governor, lieutenant governor and five "tenientes" (councilmen).

The present administration, now serving its fifth year, is trying to please everybody and is caught between the cross-fire of the "Progressives"—or modernistic young Zunis—and stolid old folk—"Conservatives"

The young bloods' proposal to elect their officials by popular vote upset a tribal dictum that legend says was handed down from the gods. Officials now are appointed by unanimous consent of the six caciques or high priests of Zuni.

"Pirates of Penzance" McKinley Spring Play

"The Pirates of Penzance," by Gilbert and Sullivan, has been chosen by McKinley High School for its spring play and will be presented the evenings of April 6 and 8, in the auditorium of the school.

The cast, chosen from the Tech Opera Club, has been rehearsing several weeks under the direction of Miss Florence Keene.

Girl Scouts Will Hear Miss Gardner Tuesday

Miss Ella Gardner, recreational specialist of the Children's Bureau of the Department of Labor, will address the Leaders Association of the Girl Scouts of the District at a meeting at 8 p. m. Tuesday at the Western Presbyterian Church.

Well known as a play leader, Miss Gardner will demonstrate various games suitable for troop meetings to the scout leaders.

If It's Worth Keeping, It's Worth Painting!

Spring housecleaning will reveal many things you want to save... especially these days, so why not make them presentable?

Use "Murco" on Those "Cinderella" Pieces

The effects of months of neglect vanish in minutes under the spell of "Murco" . . . and these free flowing, quick drying, long wearing products are fun to use! "Murco" products, in all colors, are always 100% pure.

E. J. Murphy Co., Inc.

710 12th St. N. W. NAtional 2477

THE DAILY LEGAL RECORD

FRIDAY, MARCH 24, 1933.

COURT OF APPEALS.

No session. Adjourned from day to day.

DISTRICT SUPREME COURT.

ASSIGNMENT SOMMISSIONER'S OFFICE.

Assignment for Monday, March 27: Same as published in Saturday issue.

MOTIONS COURT—Mr. Justice Joseph W. Cox presiding; William W. Stickney, clerk.

No. 2466. Bankruptcy in re Ruben Dansky, &c.; discharge ordered. Atty., Sol Rothbard.

No. 13399. Lunacy in re Joseph F. Marsden; order releasing dower.

No. 54940. In re assignment of Aetna Stores, Inc.; sale ratified and confirmed and reference to auditor. Attys., Charles Walker, A. E. Steinem.

No. 54822. Virginia Richardson vs. Thomas W. Richardson; consent order dismissing bill. Attys., Moran & Hull—Tench T. Marye.

No. 54754. Albert E. Ryon vs. Edward E. Goss et al.; decree pro confesso against certain defendants, and reference to M. M. Murray, examiner. Attys., C. C. James.

No. 54319. Lawrence M. Lawson vs. Katherine Lawson Newman et al.; decree appointing trustee to sell realty. Attys., Lambert & Yeatman.

No. 55068. Norisse Sales Hopfenmaier vs. Lewis Hopfenmaier; reference to auditor. Attys., E. Hilton Jackson—Alvin L. Newmyer.

No. 55190. Hattie Johnson vs. Frederick Johnson; returnable first Wednesday. Atty., Nita S. Hinman.

No. 55192. Esther L. Brusiloff et al. vs. Liebsters, Inc.; order of publication; reference to auditor. Attys., A. L. Newmyer, Joseph A. Kaufmann.

No. 55346. Arms & Drury, Inc., vs. Frances C. Stanton et al.; reference to examiner. Attys., Arthur P. Drury—Mark P. Friedlander.

No. 55377. Ignatius Rutkoski vs. Mary Rutkoski et al.; sale ordered and trustee appointed. Attys., A. B. Fennell—Minor, Gatley & Drury.

No. 13498. Lunacy in re Andrew F. Osterblad; committee instructed.

No. 82259. Alemite Die-Casting & Manufacturing Co. vs. Walter Johnson Base Ball Game, Inc., et al.; judgment against defendants by default for $4,500 with interest and costs. Attys., John W. Fisher, M. R. Barnes.

No. 82260. Container Corporation of America vs. Walter Johnson Baseball Games, Inc., and B. Agee Bowles; judgment against defendants by default for $4,348 with interest and costs. Attys., John W. Fisher, M. R. Barnes.

No. 80496. Mary Frances Gomprecht vs. Bernard S. Gomprecht; judgment against defendant by default for $3,450 with interest and costs. Attys., Joseph A. Cantrell, Howard F. Ralph.

No. 82401. Charles E. Cooley et al. vs. Zebulon C. Hodges, jr., et al.; judgment against defendants by default for $2,006.99 with interest and costs. Attys., Leckie & Sherier.

No. 42316. George T. Powell et al. vs. National Manufacturing & Metal Furnishing Co. et al.; order revoking order appointing receivers. Attys., Abe Shefferman and S. McComas Hawken et al.

No. 55407. Robert Creel vs. E. J. Creel; order permitting counsel for defendant to withdraw. Attys., Tobriner, Graham, Brez & Tobriner.

No. 53088. Olga G. Foley vs. Thomas M. Foley et al.; returnable first Thursday. Attys., H. M. Goldstein, William A. Coombe.

No. 13582. Irene H. Corrigan; sale of stock authorized.

No. 54970. Paul S. Lubienski, Inc., vs. Raymond Pagliochini et al.; motion to call up defense denied. Attys., George P. Lemm—G. P. McGlue, Thomas F. Burke.

No. 55116. Muller & Jamette, Inc. vs. Raymond Pagliochini et al.; motion to dismiss overruled. Attys., Ella O. Howard—G. P. McGlue, T. F. Burke.

No. 55407. Robert T. Creel vs. Edwin J. Creel; returnable March 27.

No. 998. Adoption in re Ethel Marie Bryant; adoption legalized. Atty., F. S. Bright.

No. 2452. Bankruptcy in re Swartzell, Rheem & Hensey Co.; trustees authorized to make certain foreclosure. Attys., Tobriner, Graham, Brez & Tobriner, Michael M. Doyle et al.

No. 54691. Marjorie Herndon vs. Floyd A. Herndon; returnable March 30. Attys., W. N. Baughman—George A. Parker.

No. 54758. Ruth Evelyn Moore vs. Albert Paul Moore et al.; final decree for divorce. Attys., Simon Hirshman—L. H. Wood.

No. 54691. Marjorie Herndon vs. Floyd A. Herndon; continued to March 30. Attys., W. N. Baughman—G. A. Parker.

No. 82211. Joseph R. Taylor vs. E. H. Walker; demurrer to amended declaration overruled. Attys., R. A. Harman—John A. Bresnahan.

No. 55397. Maurice B. Lerner vs. Harry De Boskey et al.; security for costs ordered. Attys., Louis Ginberg—I. J. Mendelson.

CIRCUIT COURT 1—Mr. Justice James M. Proctor presiding; Robert E. Lee Goff, clerk.

No. 79013. Lillian H. Rhodes vs. the Washington Gas Light Co.; trial resumed and jury respited. Attys., Alfred M. Schwartz, W. J. Lambert, Charles S. Baker.

CIRCUIT COURT 2—Mr. Justice O. R. Luhring presiding; George A. Watts, clerk.

No. 78292. Wayland W. Spilman vs Fred C. Geiger; judgment of December 8, 1932, and judgment of condemnation of December 20, 1932, amended to conform with judgment of August 7, 1930. Attys., Arthur J. Hilland—H. M. Fowler, A. D. Smith.

CIRCUIT COURT 3—Mr. Justice Jesse C. Adkins presiding; J. Wesley Gardner, jr., clerk.

No. 80346. Catherine Woods Clayton vs. William H. Andrews, Lady Andres Corporation, and the Afro-American Publishing Co.; trial resumed and verdict for plaintiff against all defendants for $5,000 compensatory damages and verdict against defendant Afro-American Publishing Co. as punitive damages of $500. Attys., H. L. Johnson, jr., William H. Hastie—George A. Parker, Warner McGuinn.

No. 77892. Madeline E. Showalter vs. W. J. Pilling; motion of plaintiff for new trial heretofore submitted granted. Attys., Clifford P. Grant, Frank J. Kelly—Michael M. Doyle, Fred A. Thuee.

CIRCUIT COURT 4—Mr. Justice Jennings Bailey presiding; Russel P. Belew, clerk.

No. 79178. Ada V. Peabody vs. The Marlboro Implement Co.

No. 79179. John F. Peabody vs. The Marlboro Implement Co.; trial resumed and verdict each case for defendant. Attys., Charles W. Arth, L. J. Ganse—Swingle & Swingle.

No. 77451. First National Bank & Trust Co. vs. J. W. and Addie Hunter et al.; stipulation filed passing case for settlement. Attys., R. D. Daniels—O'Shea, Burnett & Goldstein.

No. 79414. Clara W. Chapline vs. Independent Taxi Owners Association et al.; jury sworn and verdict for defendant Independent Taxi Owners Association; motion for leave to amend declaration granted with leave to plead in ten days to amendment and verdict set aside, juror withdrawn and case passed. Attys., Lester Wood, Elmer Bell—Alfred D. Smith.

No. 79489. Myrtle McElroy vs. Hotel Management & Securities Co.; motion for new trial argued and submitted. Attys., A. F. Adams—Foster Wood.

EQUITY COURT 1—Mr. Justice Peyton Gordon presiding; Harry B. Dertzbaugh, clerk.

No. 55478. Hotel George V., Inc. vs. Edward B. McLean et al.; order appointing Vernon E. West and Rudolph Behrend receivers.

EQUITY COURT 2 and DISTRICT COURT 1—Mr. Justice F. Dickinson Letts, presiding; Williams F. Lemon, clerk.

No. 2166. In re Chichester—continued to March 27.

No. 2173. In re Square 5606; continued to April 27.

Nos. 2130, 2154, 2174. In re Huidekoper place; square 5792, &c., and 49th street; each case continued to April 25.

No. 2150. In re Butterworth place; continued to March 29.

No. 2118. In re Square 574, &c.; cause dismissed as to parcels 5, 14, 15, 18, 70 and 77.

No. 2165. In re Fortune Enlarged; compensation of jurors fixed and jurors discharged.

PROBATE PROCEEDINGS—Mr. Justice Daniel W. O'Donoghue presiding.

Estate of Frances La Plesche; order overruling motions to dismiss.

Estate of Mildred McL. Dewey; order continuing trial to March 30, 1933.

In re Maria C. Valentine; petition for payment of attorney's fees. Attys., Tobriner, Graham, Brez & Tobriner.

Estate of Edward A. Norris; petition for letters of administration. Atty., L. A. Walshe.

Estate of Leonard A. Hamilton; petition for probate of will and letters testamentary. Atty., W. G. Gardiner.

In re Francis H. Briscoe; petition for the appointment of a guardian; order appointing Violette George guardian of the estate; undertaking, $1,000. Attys., Hoehling & Ogilby.

Estate of James Platt Hubbell; will filed, dated January 31, 1920; codicil filed, dated November 2, 1931.

Estate of James F. Marsden; order appointing Walter P. Plumley guardian ad litem.

Estate of Flora H. Mueller; petition for letters of administration. Attys., Schooley & Norris.

Estate of Leon S. Leap; petition for letters of administration. Atty., G. C. Gertman.

Estate of Frederick C. Nauck; petition for probate of will and letters testamentary. Atty., O. Nauck.

Estate of Ezra B. Gregg; petition to reject testamentary paper and for letters of administration. Attys., Maughum & Austin.

Estate of Talulah Jennings Mount; will filed, dated January 6, 1933.

Estate of Simon R. Golibart; petition for guardian ad litem fee; order for payment of same. Atty., W. C. DeLacy.

Estate of Nicholas J. Kinney; will filed, dated January 31, 1929.

Estate of George Harry Nixon; petition for probate of will and letters of administration c. t. a. Atty., H. L. Henderson.

Estate of William Meyer Lewin; petition for probate of will and letters testamentary. Atty., N. C. Turnage.

CRIMINAL COURT 1—Mr. Chief Justice Alfred A. Wheat presiding; Wm. S. Adkins, clerk.

No. 52399. U. S. vs. Sidney Louis Carter, alias Louis Sidney Carter; convicted of murder second degree; lunacy inquisition, verdict unsound mind.

No. 53026. U. S. vs. Elmer K. Altizer, robbery; lunacy inquisition, verdict unsound mind.

No. 52958. U. S. vs. David Copeland; plea guilty to manslaughter; sentenced to penitentiary two to four years. Atty., Nathan Dobbins.

No. 52932. U. S. vs. Cephas A. Banks, violation 826b, D. C. Code; sent to penitentiary for one to two years. Atty., G. T. Barroughs.

No. 53020. U. S. vs. Albert E. Walker, housebreaking and larceny; sent to penitentiary for six months to one year and a day. Atty., R. E. Gable.

No. 53006. U. S. vs. Melville Ahmay, alias Melville Ahmey, violation Harrison narcotic act, &c.; sent to penitentiary for one to two years.

No. 52987. U. S. vs. William Thomson and Nathaniel Millner, 826b, D. C. Code; each sent to penitentiary for one to three years. Atty., George Rose.

No. 52985. U. S. vs. Edward Thomson, alias Robert E. Wilson, grand larceny; plead to petit larceny; sent to jail for one year. Atty., J. D. Sadler.

No. 52826. U. S. vs. Charles Ashton, 826b, D. C. Code; sent to penitentiary for six months to one year and a day. Atty., F. Joseph Donohue.

No. 52996. U. S. vs. Leroy Brent, housebreaking and larceny; sent to penitentiary six months to one year and a day.

No. 52989. U. S. vs. James E. Brasswell, 826b D. C. Code; imposition of sentence suspended and placed on probation for eighteen months.

No. 52123. U. S. vs. William Grogan, forgery and uttering and violation Harrison narcotic act; imposition of sentence suspended, probation for eighteen months. Atty., Harold Hawken.

No. 53002. U. S. vs. John W. Taylor, assault with dangerous weapon; sent to penitentiary for six months to one year and a day. Atty., A. W. Gray.

No. 52928. U. S. vs. Homer Shropshire, alias Homer Brenttle Shropshire, alias H. B. Bartay, alias H. B. Bartley; sent to penitentiary for one to four years. Atty., Denny Hughes.

No. 10890 (G. J.). U. S. vs. Preston L. Dove, homicide; bond fixed at $500; recognizance of $500 taken with Meyer Weinstein as surety.

Assignment for Monday, March 27—Trials:

U. S. vs. Walter Holland, U. S. vs. Charles Donaldson, U. S. vs. Jesse Hess, U. S. vs. Ray Moore, U. S. vs. John L. Knighton and George Drost, U. S. vs. Garrett R. Brooks, U. S. vs. Linwood Davis.

CRIMINAL COURT 2—Mr. Justice Daniel W. O'Donoghue presiding; Richard J. Kirkland, clerk.

No. 53006. U. S. vs. Charles D. Boyer, Chap. 177, Sec. 7, 40 Stats. at Large, Sec. 592, U. S. Code; plea not guilty; recognizance $2,000; taken with Milton Kronheim, surety. Atty., L. H. Vandoren.

No. 52889. U. S. vs. James Thomas Navarre, alias George Gardner, alias George A. Gardner, alias William E. Bell, &c.; larceny from U. S.; plea guilty.

No. 52396. U. S. vs. James A. Barnett, embezzlement; plea guilty, bond fixed at $1,000; recognizance taken with Patrick F. O'Connor, surety. Atty., M. J. Lane.

Nos. 53040 and 53043. U. S. vs. Ernest Nelson, 826-b, D. C. Code and grand larceny; 53040, plea not guilty; 53043, plea guilty, referred. Atty., Morris Kraisel.

No. 53041. U. S. vs. John A. Dreyer, 826-b, D. C. Code, plea guilty, referred.

No. 53044. U. S vs. Eugene A. Marshall and Linwood Davis, housebreaking; Marshall, plea not guilty; Davis, plea guilty, referred. Atty., Max L. Shulman.

No. 53045. U. S. vs. Percy Harris, housebreaking and larceny; plea not guilty. Atty., G. Frank Langford.

No. 53046. U. S. vs. William F. O'Brien, housebreaking and larceny; plea not guilty. Atty., S. Albert Mickler.

No. 53047. U. S. vs. Herbert Winston, housebreaking and larceny; plea guilty, referred.

No. 53048. U. S. vs. Garrett R. Brooks, housebreaking and larceny; plea not guilty. Attys., J. C. McKenzie and F. E. Strine.

No. 53030. U. S vs. Amos R. Stepney, housebreaking and larceny; plea guilty.

No. 53042. U. S. vs. Charles Spencer, Charles Weldon and Erston Jackson, Sec. 826b, D. C. Code, and grand larceny each; plea not guilty. Attys., George Burroughs, Abner S. DeChant, and Clarence Crown.

No. 53051. U. S. vs. Charles Weldon, housebreaking and larceny; Weldon, plea guilty; Theodore Brown, Erston Jackson, Charles Spencer, plea not guilty.

No. 53052. U. S. vs. Charles Weldon, Richard Clomax, Theodore Brown, Erston Jackson and Charles Spencer, housebreaking and larceny; Waldon, Brown and Spencer, plea guilty; Clomax and Jackson, plea not guilty.

No. 53053. U. S. vs. Charles Weldon, Charles Spencer and Fred Trimmer, housebreaking and larceny; Weldon and Spencer, plea guilty; Trimmer, plea not guilty.

Nos. 53054 and 53055. U. S. vs. Matthew Novack, alias Mitchell Novak, each case robbery; plea not guilty in each case. Atty., J. Frank Gaffney.

No. 53056. U. S vs. Irene Brown, William L. Brown, John L. Knighton and George Drost, robbery; Irene Brown and William L. Brown, plea guilty; Knighton and Drost, plea not guilty. Atty., George E. McNeill.

No. 53057. U. S. vs. Robert D. Watson, assault dangerous weapon; plea not guilty.

No. 53059. U. S. vs. Fletcher P. Powell, carnal knowledge; plea not guilty. Atty., Max L. Shulman.

No. 53060. U. S. vs. Richard Smith; assault with intent to commit carnal; plea not guilty. Atty., Irving A. Lichtenberg.

No. 53063. U. S vs. Albert Koch, first degree murder; plea not guilty. Atty., E. R. Kelly.

No. 53054. U. S. vs. Willie Archer, first degree murder; plea not guilty. Atty., J. H. Wilson.

Nos. 53013 and 53014. U. S. vs. Jesse Lewis, each case grand larceny; each case Lewis plea not guilty.

No. 53037. U. S. vs. David Bozeman, larceny from U. S.; plea not guilty. Atty., M. J. Lane.

No. 52608. U. S. vs. Roger Boyd, alias William Boyd, alias Cutface Boyd, grand larceny; sentenced to penitentiary for 2 to 4 years.

No. 53208. U. S vs. Edward Bullock, robbery; execution of sentence suspended, probation 1 to 2 years. Atty., J. F. Reilly.

No. 53018. U. S. vs. Clifton Dixon and Robert Johnson, housebreaking; each, sentence suspended, placed on probation for 1 to 2 years.

Nos. 53016 and 53017. U. S. vs. Earl W. Frank, grand larceny; each case, sentenced to penitentiary 2 to 3 years, to run concurrently.

Nos. 53029 and 53030. U. S. vs. Frank Johnson, each case robbery; sentenced to penitentiary 2 to 3 years, each case, to run concurrently.

No. 53015. U. S. vs. Jacob Slater; grand larceny; sentenced to penitentiary 1 to 2 years; sentence suspended, placed on probation. Atty., Thomas Doyle.

No. 53033. U. S. vs. Clarence Sweetney, robbery; sentenced to penitentiary 1 to 2 years.

No. 53019. U. S. vs. Edward Williams, housebreaking and larceny; sentenced to penitentiary 3 to 5 years.

No. 53022. U. S. vs. Arthur Johnson and Jesse Johnson; housebreaking and larceny; each sentenced to penitentiary three to five years.

Nos. 53031 and 53032. U. S. vs. Thomas H. Jackson, alias John Henry; each case, robbery; sentenced to penitentiary three to five years to run concurrently.

No. 52861. U. S. vs. Charles Harris, alias Charles Baum, alias Charles Bernstein, alias, &c.; first degree murder; jury returned into court; verdict guilty of first degree murder; jury polled. Attys., Arthur N. Sager and Denny Hughes.

Assignment for Monday, March 27: Trials—U. S. vs. Clarence A. Wright and Costonia L. Green; U. S. vs. Kennon Turner and Earl Proctor; U. S. vs. Nathaniel B. Lewis, Philip H. Lyles and Philip Davis.

LAWSUITS.

No. 82537. Thomas H. Myers vs. the Capitol Traction Co.; damages, $15,000. Attys., John D. Sadler and James C. Wilkes.

No. 82538. Austin M. Febrey vs. Lillian White; damages, $13,500. Attys., George P. Lemm.

No. 82539. General Elevator Co. vs. R. P. Whitty Co.; account, $1,385.36. Atty., Louis Ottenberg.

No. 82540. Martha L. Williams vs. Independent Taxicab Owners Association, Inc.; damages, $20,000. Attys., Reed, Hunter & Green.

No. 82541. Washington Mechanic's Savings Bank vs. Nils Chalmers; note, $4,182.77. Attys., Mason, Spaulding & McAtee.

No. 82542. Mary M. Shipley vs. Crandal Mackey; damages, $100,000. Atty., Samuel Levine.

EQUITY SUITS.

No. 55484. Zelah Millard, &c., vs. Homer B. Milliard; maintenance. Atty., L. H. Mercier.

No. 55485. International Paper Co. vs. Washington Post Co.; receiver. Attys., Covington, Burling & Rubles—J. S. Flannery.

No. 55486. Washington Mechanics Savings Bank vs. Nils Chalmers et al.; judgment creditor's bill. Attys., Mason, Spaulding & McAtee.

No. 55487. Ralph P. Geiger vs. Alma L. Geiger; annul marriage. Atty., R. Neudecker.

"Job a Member" Is Legion Slogan

District Unit Opens Drive to Find New Work in April.

"A Job a Member!" will be the working slogan of the District department of the American Legion in its intensive drive, beginning in April, to relieve unemployment among the veterans in the District of Columbia.

Department Commander Norman B. Landreau has issued a proclamation in which he calls upon every legionnaire to "find a job for a buddy." Each post has appointed an employment officer and members are urged to contact their own organization. A stirring commitee of five members will be appointed by each post commander.

No matter how small a job, nor how short its duration, the legionnaires are going after them all. Arthur Shaw, department employment officer, National 8472, branch 141, is in direct charge of the drive.

For an alert, responsive field, use Post Classified Ads for service, rentals or sales.

L. L. PERKINS
WILL BOND YOU.
United States Fidelity & Guaranty Co.
Phone National 9912. 1415 K ST. NW.

WOLF & COHEN

Established 1878

Announce the Removal of Their General Insurance Business

To

SUITE 317, HOMER BUILDING, 13th & F Sts. N.W.

COMPLETE INSURANCE SERVICE

Telephones

National 7777 7778

All Losses Adjusted And Paid Promptly . .

STATEMENT OF THE CONDITION OF THE

Central Fire Insurance Company, of Baltimore,

On the 31st day of December, 1932, as required under section 647 of the Code of Law for the District of Columbia.

INCOME.	
Net premiums	$854,183.30
Total interest and rents	127,844.23
Other income	23,954.70
Total income	$1,005,982.23
DISBURSEMENTS.	
Net amount paid policyholders for losses	$410,741.10
All other disbursements	773,349.04
Total disbursements	$1,184,090.14
ASSETS.	
Real estate	$450,000.00
Mortgage loans on real estate	389,578.00
Bonds and stocks	2,273,575.50
Cash in company's office	200.00
Deposits in banks	363,919.96
Agents' balances	211,365.12
Interest and rents due or accrued	18,804.54
All other assets	8,345.14
Gross assets	$3,715,788.26
Deduct assets not admitted	65,089.56
Total admitted assets	$3,650,698.70
LIABILITIES.	
Net unpaid claims	$158,398.00
Total unearned premiums	1,148,022.35
Other liabilities	583,823.74
Capital paid up	1,000,000.00
Surplus over all liabilities	760,454.61
Total	$3,650,698.70

NET PREMIUMS WRITTEN DURING THE YEAR.

	Total.	District of Columbia.
Fire	$682,977.24	$6,050.68
Ocean marine	1.20	....
Motor vehicles	104,311.79	221.88
Earthquake	1,225.14	....
Inland navigation and transportation	989.10	103.63
Tornado, windstorm, and cyclone	42,630.75	98.59
Hail, rain and flood	6,656.87	3.90
Sprinkler leakage	2,893.18	9.79
Riot, civil commotion, and explosion	11,889.69	29.48
All other aircraft and auto property damage	610.74	....
	$854,183.30	$6,517.95

HERBERT M. BENJAMIN, Vice President.
CLARENCE H. OLDSON, Asst. Secretary.
Subscribed and sworn to before me this 24th day of February, 1933.
(Seal.) CHAS. F. HEIL, Notary Public.

STATEMENT OF THE CONDITION OF THE

Security Insurance Co. of New Haven, New Haven, Conn.,

On the 31st day of December, 1932, as required under Section 647 of the Code of Law for the District of Columbia.

INCOME.	
Net premiums	$4,135,123.20
Total interest and rents	463,391.01
Other income	17,233.07
Total income	$4,615,747.28
DISBURSEMENTS.	
Net amount paid policyholders for losses	$2,403,595.83
All other disbursements	2,932,930.00
Total disbursements	$5,336,525.83
ASSETS.	
Real estate	$635,098.95
Mortgage loans on real estate	832,950.00
Bonds and stocks	9,169,979.23
Cash in company's office	25,580.02
Deposits in banks	183,127.47
Agents' balances	582,662.71
Interest and rents due or accrued	78,192.87
All other assets	230,106.27
Gross assets	$11,737,697.52
Deduct assets not admitted	154,332.51
Total admitted assets	$11,583,365.01
LIABILITIES.	
Net unpaid claims	$656,286.15
Total unearned premiums	4,387,415.42
Other liabilities	2,454,786.91
Capital paid up	2,000,000.00
Surplus over all liabilities	2,084,876.53
Total	$11,583,365.01

NET PREMIUMS WRITTEN DURING THE YEAR.

	Total	District of Columbia
Fire	$2,911,128.21	$7,522.44
Ocean marine	394,252.88	375.21
Motor vehicles	260,868.47	656.80
Earthquake	3,004.82	....
Inland navigation and transportation	307,703.85	3,978.21
Tornado, windstorm and cyclone	230,244.35	330.62
Hail	13,319.83	....
Sprinkler leakage	5,000.32	9.61
Riot, civil commotion and explosion	6,874.58	91.91
Air damage	1,498.38	....
Smoke and smudge	131.48	....
Rain-flood	1,096.03	....
Total	$4,135,123.20	$12,945.58

VICTOR ROTH, President.
W. A. THOMSON, Secretary.
Subscribed and sworn to before me this 23d day of February, 1933.
HARRY W. COFRANCESCO, Notary Public.

STATEMENT OF THE CONDITION OF THE

Atlas Assurance Company, Ltd., of London, England,

On the 31st day of December, 1932, as required under Section 647 of the Code of Law for the District of Columbia.

INCOME.	
Net premiums	$2,784,442.62
Total interest and rents	236,560.11
Other income	38,452.27
Total income	$3,059,455.00
DISBURSEMENTS.	
Net amount paid policyholders for losses	1,690,285.02
All other disbursements	1,617,610.30
Total disbursements	$3,307,895.32
ASSETS.	
Other assets	$57,231.85
Bonds and stocks	5,477,026.35
Cash in company's office	55,844.92
Deposits in banks	361,648.81
Agents' balances	832,769.08
Interest and rents due or accrued	66,579.17
Less amounts due reinsurance companies	90,075.35
Gross assets	$6,761,024.83
Deduct assets not admitted	412,811.65
Total admitted assets	$6,348,213.18
LIABILITIES.	
Net unpaid claims	$369,446.65
Total unearned premiums	3,187,444.51
Other liabilities	589,806.46
Surplus over all liabilities	2,201,515.56
Total	$6,348,213.18

NET PREMIUMS WRITTEN DURING THE YEAR.

	Total	District of Columbia
Fire	$2,322,277.85	$6,254.72
Motor vehicles	282,473.74	1,453.05
Earthquake	1,861.89	....
Inland navigation and transportation	43,998.98	525.09
Tornado, windstorm and cyclone	125,616.91	71.10
Sprinkler leakage	2,465.05	24.18
Riot, civil commotion and explosion	5,104.66	25.05
All other	643.54	3.78
	$2,784,442.62	$8,306.87

RONALD R. MARTIN, U. S. Manager.
G. C. WALLINGFORD, Secretary.
Subscribed and sworn to before me this 20th day of February, 1933.
(Seal.) JENNIE M. SCHIFF, Notary Public.
Queens Co. Clerk's No. 1651, Reg. No. 5927. N. Y. County Clerk's No. 91, Reg. No. 3879. Term expires March 30, 1933.

STATEMENT OF THE CONDITION OF THE

Niagara Fire Insurance Company of New York, of New York,

On the 31st day of December, 1932, as required under Section 647 of the Code of Law for the District of Columbia.

INCOME.	
Net Premiums	$5,184,091.23
Total interest and rents	892,235.57
Other income	13,810.66
Total income	$6,090,137.46
DISBURSEMENTS.	
Net amount paid policyholders for losses	$2,824,831.79
All other disbursements	4,351,082.62
Total disbursements	$7,175,914.41
ASSETS.	
Mortgage loans on real estate	$6,000.00
Bonds and stocks	19,337,628.00
Cash in company's office	400.00
Deposits in banks	793,481.28
Agents' balances	1,233,383.16
Interest and rents due or accrued	89,204.36
Gross assets	$21,460,096.98
Deduct assets not admitted	143,587.83
Total admitted assets	$21,316,509.15
LIABILITIES.	
Net unpaid claims	$580,139.16
Total unearned premiums	6,070,784.69
Other liabilities	6,761,520.00
Capital paid up	2,000,000.00
Surplus over all liabilities	5,904,065.30
Total	$21,316,509.15

NET PREMIUMS WRITTEN DURING THE YEAR.

	Total	District of Columbia
Fire	$4,431,163.54	$8,671.36
Ocean marine	1,386.71	....
Motor vehicles	402,574.92	....
Earthquake	9,053.67	....
Inland navigation and transportation	124,193.19	....
Tornado, windstorm, and cyclone	154,289.95	93.73
Hail	32,162.39	....
Sprinkler leakage	14,350.57	2.41
Riot, civil commotion, and explosion	17,689.71	44.13
Total	$5,184,091.23	$8,811.63

C. W. PIERCE, Vice President.
J. S. KING, Assistant Secretary.
Subscribed and sworn to before me this 2nd day of February, 1933.
(Seal.) W. A. WEBER, Notary Public.
Notary Public, Queens County, Clerk's No. 1969. Register's No. 6381. Certificate filed in New York County Clerk's No. 235, Register's No. 3-W-178. Commission expires March 30, 1933.

STATEMENT OF THE CONDITION OF THE

Caledonian Insurance Co., of Scotland,

On the 31st day of December, 1932, as required under Section 647 of the Code of Law for the District of Columbia.

INCOME.	
Net premiums	$2,233,106.55
Total interest and rents	148,785.63
Other income	7,746.53
Total income	$2,389,638.71
DISBURSEMENTS.	
Net amount paid policyholders for losses	$1,217,382.53
All other disbursements	1,299,650.44
Total disbursements	$2,517,032.97
ASSETS.	
Bonds and stocks	$3,216,177.79
Cash in company's office	300.00
Deposits in banks	225,300.50
Agents' balances	445,767.08
Interest and rents due or accrued	33,180.98
All other assets	6,450.31
Gross assets	$3,927,176.66
Deduct assets not admitted	163,101.56
Total admitted assets	$3,764,075.10
LIABILITIES.	
Net unpaid claims	$280,022.22
Total unearned premiums	2,177,408.08
Other liabilities	87,563.02
Capital paid up, statutory deposit	200,000.00
Surplus over all liabilities	1,019,081.78
Total	$3,764,075.10

NET PREMIUMS WRITTEN DURING THE YEAR.

	Total	District of Columbia
Fire	$1,401,830.35	$6,216.35
Motor vehicles	747,784.75	2,878.84
Earthquake	2,514.79	....
Tornado, windstorm, and cyclone	71,822.75	345.38
Sprinkler leakage	2,895.26	2.11
Riot, civil commotion and explosion	6,041.73	67.58
All other, aircraft	216.92	12.00
	$2,233,106.55	$9,498.26

ROBT. R. CLARK, U. S. Manager.
Subscribed and sworn to before me this 15th day of February, 1933.
(Seal.) THOMAS J. O'NEILL, Notary Public.

STATEMENT OF THE CONDITION OF THE

United States Branch, Norwich Union Fire Insurance Society, Ltd., of Norwich, England,

On the 31st day of December, 1932, as required under section 647 of the Code of Law for the District of Columbia.

INCOME.	
Net premiums	$2,899,714.81
Total interest and rents	289,521.64
Other income	42,212.99
Total income	$3,231,449.44
DISBURSEMENTS.	
Net amount paid policyholders for losses	1,433,850.38
All other disbursements	1,916,106.61
Total disbursements	$3,349,956.99
ASSETS.	
Real estate	$175,000.00
Bonds and stocks	5,573,804.45
Cash in company's office	500.00
Deposits in banks	249,628.30
Agents' balances	562,854.89
Interest and rents due or accrued	75,568.26
All other assets	31,129.02
Gross assets	$6,668,484.92
Deduct assets not admitted	149,849.38
Total admitted assets	$6,518,635.54
LIABILITIES.	
Net unpaid claims	$529,754.12
Total unearned premiums	3,298,441.71
Other liabilities	829,791.20
Surplus over all liabilities	1,860,648.51
Total	$6,518,635.54

NET PREMIUMS WRITTEN DURING THE YEAR.

	Total.	District of Columbia.
Fire	$2,469,711.25	$6,754.97
Ocean marine	125,034.30	....
Motor vehicles	66,826.26	....
Earthquake	14,424.84	....
Inland navigation and transportation	81,969.31	....
Tornado, windstorm, and cyclone	110,509.08	130.45
Hail	81.34	....
Sprinkler leakage	3,136.95	18.50
Riot, civil commotion, and explosion	5,092.94	22.33
All other	22,928.84	6.30
	$2,899,714.81	$6,932.55

HART DARLINGTON, U. S. Manager.
Subscribed and sworn to before me this 16th day of February, 1933.
(Seal.) WILLIAM G. OETTINGER, Notary Public.
Notary public, Nassau County, New York, New York County Notary Ctf. 2, Registered No. 4-O-2. Commission expires March 30, 1934.

STATEMENT OF THE CONDITION OF THE

American Alliance Insurance Co., of New York,

On the 31st day of December, 1932, as required under Section 647 of the Code of Law for the District of Columbia.

INCOME.	
Net premiums	$1,660,155.55
Total interest and rents	420,337.56
Other income	11,316.75
Total income	$2,091,809.86
DISBURSEMENTS.	
Net amount paid policyholders for losses	$830,572.79
All other disbursements	$1,403,671.51
Total disbursements	$2,234,244.30
ASSETS.	
Bonds and stocks	$8,790,583.58
Deposits in banks	77,474.26
Agents' balances	103,396.54
Interest and rents due or accrued	67,269.00
Gross assets	$9,038,723.38
Deduct assets not admitted	213,253.58
Total admitted assets	$8,825,469.80
LIABILITIES.	
Net unpaid claims	$230,544.00
Total unearned premiums	1,707,356.28
Other liabilities	1,835,000.00
Capital paid up	3,000,000.00
Surplus over all liabilities	2,052,569.52
Total	$8,825,469.80

NET PREMIUMS WRITTEN DURING THE YEAR.

	Total.	District of Columbia.
Fire	$1,016,985	$5,342.05
Motor vehicles	28,881	656.16
Inland navigation and transportation	80,411	450.15
Tornado, windstorm, and cyclone	176,270	271.76
Sprinkler leakage	99	.61
Riot, civil commotion, and explosion	56,030	84.81
All other	960	9.27
	$1,359,438	$6,813.59

D. R. ACKERMAN, Vice President.
MYLES WALSH, Secretary.
Subscribed and sworn to before me this sixth day of February, 1933.
(Seal.) J. HOMER REED.
Notary Public, Bronx County, No. 24. Certificate filed in New York County No. 662

Values of securities used in this statement are the values as determined by the national convention of insurance commissioners.

STATEMENT OF THE CONDITION OF THE

The London & Lancashire Insurance Co., Ltd., of London, England,

On the 31st day of December, 1932, as required under Section 647 of the Code of Law for the District of Columbia.

INCOME.	
Net premiums	$2,883,097.62
Total interest and rents	304,568.94
Other income	14,305.97
Total income	$3,201,972.53
DISBURSEMENTS.	
Net amount paid policyholders for losses	$1,254,080.86
All other disbursements	2,196,591.59
Total disbursements	$3,450,672.45
ASSETS.	
Bonds and stocks	6,460,515.18
Cash in company's office	19,584.60
Deposits in banks	788,863.91
Agents' balances	809,847.64
Interest and rents due or accrued	76,679.99
All other assets	49,964.02
Gross assets	$8,205,455.34
Deduct assets not admitted	409,986.03
Total admitted assets	$7,795,469.31
LIABILITIES.	
Contingency reserve	$590,107.90
Net unpaid claims	317,437.00
Total unearned premiums	3,486,696.32
Other liabilities	226,629.70
Capital deposit	400,000.00
Surplus over all liabilities	2,774,598.49
Total	$7,795,469.31

NET PREMIUMS WRITTEN DURING THE YEAR.

	Total.	District of Columbia.
Fire	$2,412,458.60	$9,421.46
Motor vehicles	302,697.14	10.06
Earthquake	4,952.06	....
Inland navigation and transportation	4,705.61	.36
Tornado, windstorm, and cyclone	146,464.60	79.23
Hail	920.10	....
Sprinkler leakage	4,843.61	.03
Riot, civil commotion, and explosion	5,373.03	10.44
Aircraft	108.13	....
Rain	576.72	....
	$2,883,097.62	$9,521.58

GILBERT KINGAN, Manager.
Subscribed and sworn to before me this 21st day of February, 1933.
(Seal.) DAVID E. MATHER, Notary Public.
My commission expires Jan. 31, 1937.

1933 LAETARE MEDAL GOES TO M'CORMACK

Famous Tenor Given Notre Dame Honor for Christian Life and Charity.

South Bend, Ind., March 25 (A.P.). John McCormack, famous lyric tenor, will be the 1933 recipient of the Laetare medal of the University of Notre Dame, the Rev. Charles L. O'Donnell, president, announced today. Proclamation of the award comes by custom on the fourth Sunday of the Lenten season, called Laetare Sunday.

Father O'Donnell said that inasmuch as this was the golden jubilee year of the medal, he hoped to make presentation to the tenor at the university's eighty-eighth annual commencement exercises, Sunday, June 4, in the presence of as many living medalists as can participate in a special jubilee ceremony.

The honor has been bestowed annually since 1883 in recognition of individual merit and as an inspiration to greater achievement upon leaders chosen from the ranks of the Catholic laity in the United States. McCormack, born in Ireland, became a naturalized American citizen in 1919 and makes his home in New York City.

Father O'Donnell announced McCormack was chosen by the committee not only because of his standing in his profession, but for his exemplary Christian life and wide charities.

The medal's recipients in recent years include Dr. Stephan J. Maher, 1932; Alfred Emanuel Smith, Margaret Anglin and Edward Nash Hurley.

Georgetown Garden Plans Nearly Complete

Plans for the opening of the Georgetown subsistance gardens are practically complete, it was announced by Mrs. Frederick H. Brooke, chairman of the garden committee of the District of Columbia Committee on Employment and the Council of Social Agencies.

The Georgetown Garden Club has appropriated $150 for promotion of the gardens and a nine acre tract of land at Wisconsin avenue and S streets northwest has been secured for the site of the first garden.

Electoral College Heads Made Kentucky Colonels

Frankfort, Ky., March 25 (A.P.).—Officers of the Electoral College of the United States have been granted colonels commissions by Gov. Ruby Laffoon. There are James A. Farley, honorary chairman; South Trimble, honorary vice chairman; Michael Francis Doyle, executive chairman, and H. Newlin Megill, executive secretary, all of Washington.

Commissions also were given Sam M. Porter, Nashville, Tenn., and James M. Bennan, Chicago.

18 States Provide For Repeal Ballot

21 Others Have Pending Legislation to Call Conventions.

(Associated Press.)

Conventions to act upon the proposed twenty-first amendment—ratification of which would nullify the eighteenth amendment—have been provided for in 18 States.

These States are Arizona, Arkansas, Idaho, Indiana, Michigan, Montana, Nevada, New Jersey, New Mexico, Ohio, Oregon, South Dakota, Utah, Vermont, Washington, West Virginia, Wisconsin and Wyoming.

Thirty-six States must ratify. In at least 21 other States legislation is pending, looking toward such conventions.

New York Cleric Talks To Federation Tuesday

Dr. George A. Buttrick, pastor of the Madison Avenue Presbyterian Church in New York City, will speak Tuesday night at Calvary Baptist Church at the annual meeting of the Washington Federation of Churches.

A dinner at 6 p. m. will be served by women of the Calvary Church. A short business session will precede Dr. Buttrick's speech.

Union President Seized After Member Is Slain

Chicago, March 25 (A.P.).—Fred Oser, a member of the Motion Picture Operators Union, was shot to death in the union offices on South Wabash avenue yesterday.

Police took into custody the union president, Ralph O'Mara, as the suspected slayer.

With Outdoorsmen

"Only Game Fish Swim Upstream"

—By GEORGE D. RILEY—

"IT may be said that the sewerage system of Washington received its start in 1803, when Congress made an appropriation for sewerage construction purposes,'" said Dr. W. B. Holton, American University, in discussing the city's waste disposal in connection with pollution of nearby streams and the killing of fish as a result.

"Since that time the system has just grown more or less according to the best methods of construction as time has advanced. Today the system consists of over a thousand miles of underground conduits, ranging in size from pipes of eight inches in diameter to huge tunnels of about 25 feet in diameter, almost the size of a double track railroad tunnel.

"In the beginning each sewer emptied into the river or other natural water course at the end of each street. With the natural growth of the city the amount of sewage emptied into the creeks and river within the city itself increased to the point of becoming a serious nuisance. In 1890 President Benjamin Harrison appointed a commission of three competent sanitary engineers to study the problem and make such recommendations as might be necessary to improve conditions.

"THE present system is the result of their recommendations. Most of the old sewers are of the type known as the 'combined system sewers,' which means that the sewer carries not only sanitary waste water but rain water from roofs, yards and streets as well. The recommendations of the commission called for the construction of interceptors, or large sewers, along the natural water courses to pick up the sewage which was being discharged therein. It was impractical, of course, to construct these interceptors sufficiently large to carry all the ordinary sanitary sewage and the runoff water as well in case of heavy rainfall. Consequently, these interceptors were built of a sufficient size to carry only the sanitary or normal dry weather flow of the sewers and devices were installed to allow an excessive load to be discharged directly into the natural water course.

"This happens, of course, only in times of heavy rainfall. At such times the stream is polluted, but the stream itself is high and practically all of the pollution introduced is rapidly carried off. Only a small amount of the polluting material is held up in eddies and pockets after the stream returns to normal. At the present time the newer parts of the city sewer construction are of the "dual type." There is one sewer for sanitary wastes, which connects with an interceptor. A second sewer takes care of the runoff waters from rainfall and discharges directly into the nearest water course.

"The interceptors all carry their loads to a common point, from where the sewage is forced by pumps through a large conduit and discharged into the Potomac River. This discharge is made at the bottom of the channel at a point about 3 miles below Hains Point. Careful investigation showed that it is very unlikely that any offensive material will be forced back up to the City of Washington from this point by either winds or tides."

* * * *

Refuting frequently quoted statements of misinformed persons that our song and insectivorous birds have continued to decrease in numbers since the settlement of the country, and that a day of doom is fast approaching for most, if not all, of these, Dr. T. Gilbert Pearson, president of the National Association of Audubon Societies, in a recent address before the International Convention of Game Commissioners held in Baltimore, stated:

"It is unfortunate that from time to time certain writers and speakers should paint a drab and gloomy picture of the status of the song and insectivorous birds of our country. Far from showing a continuous decrease, it is the well-reasoned opinion of many widely recognized authorities that today there are probably greater numbers of these birds on our continent than when the Pilgrims landed on the coast of New England.

"Contrary to popular opinion, dense and unbroken forests do not afford an ideal habitat for a great variety of songbirds. Consequently, with the gradual clearing away of forest areas, the planting of orchards and the growth of a diversified agriculture there has been brought about a change of conditions which, with few exceptions, have been conducive to the welfare of both seed and insect eating songbirds. Today untold millions of these feathered songsters find a congenial home about the rugged farmlands of New England, the ample plantations of the South and throughout the far-flung and varied countryside of the West and Middle West. Furthermore, hundreds of thousands of people now provide food and protection for birds about their homes."

Talbott Denmead, U. S. Fisheries Commission, is a member of the advisory board of Audubon Societies from Maryland.

* * * *

IN order to save the nests of innumerable song, insectivorous and game birds the elimination of all spring burning of grass lande, fencerows, roadsides and waste lands is recommended by Dr. Lawrence E. Hicks, ornithologist of the Ohio division of conservation, and American Game Association officials. Dr. Hicks recently completed a survey of conditions obtaining in many States and finds that practically the same conditions exist in greater or lesser degree in all States because the habits of ground-nesting birds are the same everywhere, and so is human nature.

The habit of spring burning, now known to be obsolete and destructive in many ways, is continued by the unthinking, officials point out.

"Certainly all burning should be eliminated between May 1 and August 1" Dr. Hicks continues, "for this is the nesting period of ground-nesting birds throughout the country. Burning destroys nests and locations for nests, decreases the food supply and shelter possibilities, destroys much of the desirable native vegetation making it possible for less desirable pioneer weed types to become established, makes an area worthless for a considerable time for game birds and other forms of wild life, and robs the soil of its organic content and water supply.

"Burning is a doubtful insect control method and an extravagant dissipation of a valuable natural resource—organic matter. All erosion should be prevented as far as possible to curtail this waste of organic matter and water."

Dr. Hicks further recommends the elimination of all roadside mowing by farmers, county or township trustees, the State highway department or other parties, before July 10 so as to give the birds a chance to nest undisturbed. In one strip of roadside mowing of a mile and a half in Ohio six pheasant nests and 16 bob-white quail nests were found destroyed. In a Michigan area under study, it was found that 90 per cent of the pheasant nests were destroyed by mowing. Clean farming has driven many birds to the roadside cover for nesting, officials pointed out.

* * * *

Maryland Forestry Notes.

Warden James A. Jackson, jr., recently devised an ingenious method of carrying water to a fire. He mounted a 50-gallon oil drum on a two-wheeled cart and used this vehicle as a trailer. He hooked it onto his car and drove to a fire, thus furnishing a good water supply for his tanks.

Forest Warden David Oliver, Harford County, lost a thumb while splitting wood recently.

Having had a large number of fires in his section up to February, 1932, District Forest Warden Renner investigated and found that the main source of trouble was perhaps due to a man who was back in the mountains and had practically no means of earning a livelihood in recent years. Since Mr. Renner had considerable building work to be done he hired the man and talked forestry and fire protection to him at every opportunity. There has not been a fire in that section since the man got work and became educated.

We Park Your Car While You Shop.

Kann's
"The Avenue"—7th, 8th and D Sts.

Drive to Our 8th St. Entrance.

FOR LARGER WOMEN

Who Wear Sizes 38 to 52!

Jacket Bolero and Straightline Styles

Elbow, Puff and Long Sleeves.

EASTER FROCKS

—The larger woman will be proud of herself in these correctly cut and proportioned frocks which are both youthful and slenderizing. Gay print sheers and plain colored crepes, with navy leading. For daytime, afternoon and street wear.

$7.95

Beige Gray | *Navy Rose* | *Acqua Black* | *Black and White Gay Prints*

Kann's—Second Floor.

One Day Special

Lovely Silk Crepe

SLIPS

Including Shadow Panel Styles With Adjustable Straps

—Some of them are trimmed with fine laces, others are in tailored style with bias cut top, and adjustable straps. Some of these, also, have the shadow panel. The colors are tea-rose and white. —Sizes 34 to 44.

89c ea.

Kann's—Second Floor.

A Special Purchase!

FLUFFY RUFFLES BLOUSES

$1.57

A $1.95 Value

—Crispy, fluffy ruffly organdy blouses made with round neckline, with two ruffles, and double ruffled elbow sleeves; in white, maize, copenhagen, nile, and brown.

Kann's—Street Floor.

Humming Bird

SILK HOSE

To Wear With Your Easter Costume

$1.00 Pr.

—The nationally famous Humming Bird hose offers exceptional quality of silk, beauty of color, and superiority of workmanship. Choice of three styles—

No. 202—Jacquard Lace Top Sheer Chiffon

No. 30—Heavy Service Weight, with lisle tops and feet.

No. 15—Silk to Top Service Weight.

Colors
Fog Mist
Taupe Mist
Nomad
Sunglow and other popular colors.

Sizes 8½ to 10.

Kann's—Street Floor.

Famous Authors in . . .

10 VOLUME SETS

$3.98

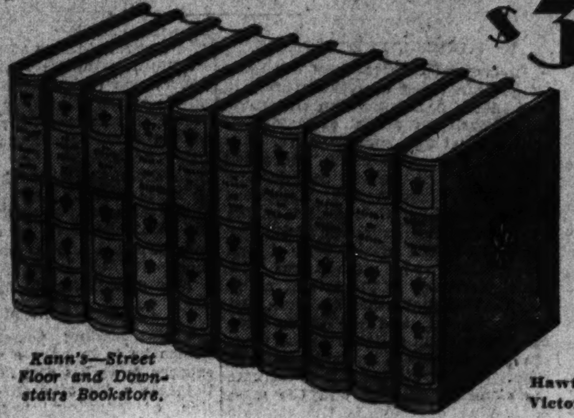

Kann's—Street Floor and Downstairs Bookstore.

—These sets are well printed, beautifully bound and will adorn any library! Each set consists of ten volumes, with backs stamped in gold. Full library size. The First edition sold by subscription at $25 a set.

Hawthorne | Stevenson
Victor Hugo | de Maupassant

Special! These

Attractive New

DA-BED SETS

$1.49

—They are made of sateen in light and dark colors, large floral patterns. Cover with flounce all around; pillow to match. All bound with plain color binding.

Extra Pillows 4 for 98c

Kann's Street and Fourth Floors

Specially Priced

HEAT PROOF TABLE PADS

Made to Your Order

$2.89

To Fit Any Table Up to 48x65 Inches.

—These popular pads are made by one of the oldest table-pad manufacturers in this country. The backs are of green cotton flannel and tops of white sanitas, which can be cleaned with a damp cloth.

(No pad made without pattern of one-half of the table top.)

—Leaves up to 10 inches wide..... 95c ea.

Wider Leaves, 10c each inch

Kann's—Street Floor.

Rembrant LAMPS

Purchase of a Maker's Entire Stock of Storeroom Samples $10.95 to $19.95 Values

$7.95

Each

Bridge, 3-Candle, Lounge, Smoking, Twin and Table Lamps

—50 different styles! Every one a beautifully designed masterpiece . . . Standard and shade to match—in original and clever effects and of the finest quality and workmanship! We've never held a lamp sale to equal this. And we dare say you've never bought such beautiful lamps for so little. In some instances there are only three or four of a kind—and in others only one! Come early! They'll go fast.

Kann's—Third Floor.

Here They Are!

Venetian Blinds

ALL READY TO HANG

—Made of kiln-dried basswood, finished in ivory color, with the same care that you find in a custom-made blind. Will give you plenty of air, and shade, too.

6 Ft. by 31 In.... $6.50 · *6 Ft. by 34 In....* $6.95

6 Feet by 37 Inches.............$7.95

Kann's—Third Floor.

ECONOMY-LUXURY TRIPS ARE OFFERED

Greatest Fleet in World Is Being Arranged for Americans.

An original service to American travelers, which will place at their disposal this summer the outstanding liners of the six leading transatlantic steamship companies, forming the greatest fleet ever featured by any one organization, was announced last night by Ray McCarthy, head of the well-known New York travel concern at 10 East Fortieth street bearing his name.

"The plan means that Americans of moderate means, who have long contemplated a European tour, but who have hesitated to fulfill the ambition of a lifetime because of the expense, need no longer defer their trip abroad," said Mr. McCarthy. "We have arranged a series of low-priced all-expense tours that not only include traveling in six of the largest, fastest and most modern liners afloat, but which also provide visits to the outstanding places of scenic, historic and educational interest abroad."

The originator of this new travel plan, which offers ships comprising the "Big Six" in group for the first time, pointed out that Americans may never again be able to travel so economically and in such comfort, besides seeing the famous places of Europe, as they will be able to do this summer on these economy-luxury tours.

A multiplicity of tours, the total of 82 forming a network covering practically every country overseas, is being offered by the McCarthy organization. Despite the luxury of ocean service available in the enterprise, some of the tours are priced as low as $245, all expenses included—round-trip steamship accommodations; all meals, whether ashore or afloat; hotel reservations; land transportation, whether by train or motor; baggage transfer, courier service, sightseeing, tips to hotel staffs and even the cost of visas.

Sailings for the Ray McCarthy tours will begin on June 9, when the Bremen makes the initial voyage. The other liners and their eastbound sailing dates in connection with this series of trips are as follows:

Ile de France, June 17; Rex, June 24; Bremen, June 25; Leviathan, June 27; Berengaria, June 29; Majestic, June 30; Ile de France, July 7; Bremen, July 12; Rex, July 15; Leviathan, July 18; Berengaria, July 19; Majestic, July 20; Ile de France, July 28; Berengaria, July 28; Leviathan, August 8; Berengaria, August 10; Majestic, August 11, and Rex, August 12.

Beginning with the Knute Rockne Olympic tour in 1928, McCarthy has initiated a series of transatlantic travel enterprises which have attracted wide attention. In addition to sponsoring numerous large tourist movements he handled the European trips of the American women's golf teams in 1930 and 1932. Also both in 1931 and this year McCarthy arranged for groups of leading British women golfers, headed by Miss Diana Fishwick, the 1930 champion, to visit the United States.

Ship Smokestacks Eliminate Gases

Novel "Airplane" Devices Employed on Four Grace "Santa" Liners.

Air-minded passengers as well as veteran ship experts are getting a genuine kick out of the novel "airplane" smokestacks used on all four Grace "Santa" liners in service between New York, Central America and California.

Even though recent changes in the style of passenger ships and improvements in propulsive machinery have been making the problem of getting the gases from the boilers away from the ship increasingly difficult, this radical departure in smokestack design solves the problem.

Modern ship designing, which tends toward higher and higher deck-house structures as more cabin space is provided, and engine-room gases that rise much more slowly than formerly, due to the extensive use of economizers and air heaters, were some of the additional engineering problems satisfactorily met and conquered in creating this airplane stack for the Grace ships.

Passengers will find that the tiled swimming pool, largest on any American ship, sports deck where bathers swim and bask in the sun, and open-air dining hall with its roll-back dome, which is opened to the stars in the tropics—all are kept free from soot, due to this novel construction.

Experts point out that this unusual design is something entirely unique in the way of ship smokestacks, and that its original shape has the same effect as increasing the height of the smokestack by from 12 to 15 feet.

Benefit Card Game Held By Second Division Post

Second division post of the American Legion held its March meeting in the red room of the Cairo hotel Monday, with Past Commander Thomas Mason, jr., presiding.

Comrade Lucian H. Vandoren was unanimously endorsed for the position of U. S. attorney for the District of Columbia, in a resolution introduced by Past Post Commander E. J. Brown. Fourteen new members were accepted. After adjournment Past Post Commander K. T. Wright and several officers held a benefit card game for comrades of the post, who were in dire need of funds on account of the closing of some of the banks in the city.

Stuart Walcott Post To Meet on Tuesday

The next meeting of the Stuart Walcott Post of the American Legion will be held in the rooms of the Washington Board of Trade, Star Building, at 8 o'clock Tuesday. The commander will read a number of articles from national headquarters of importance to the former service men.

The post will hold a card party Saturday at the Southern Dairies, 61 M street northeast. Awards include an aeroplane trip for two persons from Hybla Valley, Alexandria, Va., to Mount Vernon and return.

Named Reserve Officer.

Russell George May, of 300 East Capitol street, has accepted an appointment in the Cavalry Reserve as a second lieutenant, according to an announcement at the War Department.

Airplane Trips in Europe Big Treats for Travelers

Flying Fields Are Equipped With Every Convenience for Passengers, and Much Time May Be Saved by Using Air Routes.

By DARRELL PRESTON AUB.

In Genesis man is given dominion of the earth and everything upon it, and in the beginning man transported himself over his dominion by mule, camel and shank's mare. But now when he goes forth "the world for to see' he boards the dashing Twentieth Century, the replendent electric trains of Switzerland or the "Internationale" expresses of Europe. The story of the development of land transportation is an arduous one. Equally arduous is the tale of man's conquest of that other stubborn element, the sea, and the stride from bark canoes and galleons to the modern palatial ocean liners is Gargantuan. Man's struggle to dominate the elements goes on and the most fascinating of these is the struggle being fought in our own times—for conquest of the air!

To possess the ability of flight is among the dearest ambitions in the heritage of mankind.

No one can say with certainty just when and where the true history of aviation begins. Its thrilling chapters are still being written over the airways of the world. Numerous legends have come down to us about men who tried to fly. There is the tragic allegory of Icarus, the Greek, who invented waxen wings, but he flew too high and the rays of the sun melted them. There is the sad story of the man who jumped from a high place to please the sultan. He wore a loose, voluminous robe, which he had fondly believed would hold the wind like a balloon and land him safely. Leonardo da Vinci, an artist of manifold talents, is said to have constructed a machine which really did fly, and written a pithy textbook on aviation. And, of course, the successful flight over the Potomac by Langley and the exploits of the Wright brothers at the beginning of the present century are familiar.

Closer Communion.

But now—high above railroads, steamships, automobiles—sails the airplane, fitting emblem of our fast-moving, high-tension era. Transportation, the very heart of progress, has at last attained its deserved place "near the sun." Flights across the Atlantic, across the Pacific, over the North and South Poles and around the globe are only the nucleus of world-wide air routes which will weld the far corners of the earth together in closer communion.

As is well known, the air mail and express is an auspicious success in the record of the development of commercial aviation in the United States, but Europe has equal, if not greater success in its passenger airplane service. Practically every important city in continental and insular Europe can be reached today by de luxe cabin passenger air service over regularly established routes that are maintained with the efficiency of railways and steamship lines and offer virtually a consistent promptness and regularity. The magnitude of the European air transportation system can be summarized briefly in the operation of about 40 regular passenger air transport companies which service 35,000 miles of regularly scheduled traffic and maintain more than 2,000 machines at this service.

Airplanes are universally used throughout Europe, particularly by tourists and travelers during the summer and by business men during the winter. One travels from London to Stockholm in twenty hours, passing over Paris, Brussels and Berlin, or stopping off at any of these three capitals along the route, should business or pleasure make a stop desirable. Paris is only a day's journey from the coast towns of Africa by the present air routes.

Principal Routes.

The principal routes are:

From London to Paris, London-Brussels and Cologne, London-Rotterdam-Amsterdam-Hanover-Berlin, London to Switzerland. These are the Imperial Airways routes, which also fly to India over the new Empire route.

The Air Union, said to be the first air line in the world, has a daily service from Le Bourget Field in Paris to the Croydon Aerodrome in London, and it also sends its planes to Geneva, Lyons, Marseilles and Tunisia in North Africa.

The routes of the Royal Dutch Air Lines cover Europe adequately, and trips to the Dutch East Indies have already been carried out or are in course of preparation on these international lines, which use the famous Fokker airplanes.

There are numerous other excellent air transportation companies in Europe, but I am just mentioning the better known. Another name which occurs to me now is the Deutsche Luft Hansa, operating mainly in Germany, with international connections, starting at the famous Tempelhof Flughafen at Berlin.

A word may here judiciously be spoken on the safety of flying nowadays. First of all, an airway is not, as is often imagined, a more or less uncharted country over which airplanes fly. From its ordinary flying height an airplane, with both its engines shut off, has an area beneath it of 154 square miles in which to land. It glides its height in its length. The air routes have been so planned that anywhere along the line there is a proper landing-ground within the gliding area. Multiple-engined airplanes have a much wider scope with only one of the engines shut off. As an experiment one of the engines of a Paris-London airplane was cut off five miles from Paris, and a successful landing was made at Croydon Airdrome, in London.

Closely Inspected.

Every engine is subjected to a close inspection by the company engineers and an independent government official before a flight is allowed, and every engine is taken completely down at the workships after 80 hours' running.

Every air pilot has to have a very thorough knowledge of the course before he takes off; most of them know every hedge and ditch beneath them.

Structurally, the modern airplane can stand a very much greater strain than is ever put to it under flying conditions, and after a certain number of hours flying time the entire airplane is completely dismantled and put together again.

At each terminal aerodrome and at numerous points between, meteorological stations planned with all the care of modern science have been laid down. Hourly weather reports and forecasts are issued from these points, and no machines leave their aerodromes without a full knowledge of the weather conditions right along the route. When in the air the machines use their wireless telephones, and control stations at each end keep in touch with the flights and issue continuous instructions and weather advice to the pilots. By means of directional wireless the planes can be guided to their aerodromes even in foggy weather.

In short, everything has been done to make flying as safe as any other transport, and it is instinct—not reason—which has to be overcome before airplanes are as general as automobiles.

How does it feel to fly?

Modern Conveniences.

The intending passenger usually thinks he is to have a very thrilling experience on his first flight. He anticipates a lot of speed—an impression of hurtling through space—thrills in taking off and landing. In practice, he finds the reverse. The airplane itself alters his view a little, so large and stable it appears. And the interior of the cabin as he sees it from his armchair is so very similar to the inside of cars and buses he has ridden in before. His airplane also may be equipped with little tables, a bar and a steward to serve refreshments. Everyone aboard, he sees the pilot start his engine with the self-starter in the cockpit and watches the engines tested by the revolution counters just beneath them. The control tower gives the all-clear signal and the plane taxies into starting position windward. The throttles are opened, and, answering the engine's roar, the machine bounds forward. A few bumps over the turf of the aerodrome, getting lighter and lighter until nothing is there to bump on, and one is flying! The houses below grow smaller and smaller, until finally they appear to be disconnected from the airplane—just a slow motion scenic picture shown through the cabin windows. The expected feeling of dizzy height is not there. Flying gives the impression of viewing distant country from a high hill—not of looking over a precipice.

The scenic beauty is not the same as from the ground—it has a charm peculiarly its own. The precise patchwork of farms; the green splotches that are forests; the blue that are seas; the white threads that are roads, and the silver that are rivers. Up above the clouds nearer the sun the major effects appear. Here the sun plays among fields of down rolling in beauty to the distance. The airplane is a sleigh gliding over a great snowfield. And all the time there is a purity of air which can not be imagined below.

This is the impression the air traveler takes with him. The landing is made as easily as the ascent—a gradual losing of height—the machine nears the ground and skims over the aerodrome—the flight is over.

Restaurants and Cafes.

The flying fields of Europe are equipped with every convenience for the traveler. There are restaurants and charming outdoor cafes at which one sits sipping refreshments watching the planes come and go, while waiting for yours to carry you up and away. Some aerodromes are even planning hotels. And this recalls the dream already taking shape in blueprints of a huge airplane landing platform, hotels and shops, in the middle of the Atlantic! Just a pleasant place to stop for lunch on a transatlantic flight. As a matter of fact, the S. S. Westphalian is now stationed in the South Atlantic for the convenience of the Graf Zeppelin as she flies between Brazil and Germany.

Speed is the keynote of our times, and it is this saving of time—covering a distance in three hours which would take an express train twelve—that has popularized travel by air. American tourists abroad who are pressed for time and are vexed at the idea of returning home without having completed their sightseeing tour of Europe, often hire airplanes. They find the saving of time so enormous that they can cover in one trip to Europe a territory which would otherwise have taken many voyages. And, naturally, having crossed the Atlantic they wish to see as much of the Old World as possible.

Travel companies are sometimes called upon to do rush services. For instance, there are the businessmen who are suddenly called home and breathlessly demand to be sent home, regardless of schedules and timetables. Airplanes are chartered and they are rushed to ports to catch steamers; often to the ship's next port of call, if it has already left the nearest one.

Many itineraries have been outlined for Americans who wish to see Europe from the air, allowing, of course, plenty of time for stopovers in all the famous capitals, or wherever the tourists wish to bide a while on the land. These itineraries, mapped out according to one's wishes can be arranged even before leaving the United States! And upon debarking from the steamer in Europe one finds an airplane with engines humming and, all tuned up to soar away.

A. H. Breewood Traces Engraving Developments

The development of engraving from prehistoric times until the present day was described by Albert H. Brewood, vice president and treasurer of Brewood, Inc., in a radio talk last night over Station WJSV. The talk was one of a series on the leading industries of Washington arranged by the local Chamber of Commerce.

Paul Revere was possibly the earliest American engraver, having engraved the paper money ordered by the Massachusetts Legislature in 1775, Mr. Brewood said. More engraving for social and business purposes is produced in Washington than in any one of 37 States in the Union, he declared.

'Let'er Go' Says Slayer On California Gallows

Sacramento, Calif., March 25 (A. P.).—Peter Farrington was hanged at Folsom Prison yesterday for the slaying of Police Officer John Malcolm during a pay-roll holdup in San Francisco in 1930.

As he stepped on the trap he told the guards to "Let 'er go."

Postage Stamp Machine Stolen.

A United States postage stamp machine containing $10 in 2-cent stamps, $5 in 1-cent stamps and about $15 in cash was stolen from a store at 1032 Twentieth street northwest early yesterday morning by thieves who gained entrance through the rear door of the building, it was reported at the Third Police Precinct.

FESTIVAL OF STATES AT ST. PETERSBURG

Elaborate Program Arranged for Annual Carnival at Florida Resort.

Special to The Washington Post.

St. Petersburg, Fla., March 25.—As the excitement caused by the national bank holiday subsides, the story of how the Sunshine City took care of its thousands of well-to-do but penniless tourists grows in interest.

The financial upheaval occurred at the very height of the tourist season, when St. Petersburg, with a normal population of 50,000, was entertaining upward of 100,000 visitors. Hotels and apartment houses were filled and restaurants and cafeterias were doing capacity business, when suddenly the great majority of persons found themselves a thousand miles from home with only a few dollars, and sometimes a few cents, in their pockets.

Travelers' checks, the bread of life to the tourist, could not be cashed, personal checks were that much paper, safety deposit boxes were somewhere up North, and all in all the winter visitor found himself in something of a situation.

For a few hours the tourist might have pictured himself destitute in a land of plenty, but his discomfort was short lived. First, every hotel and apartment house in the Sunshine City extended credit for rooms and meals to every guest for the duration of the war. Second, they accepted at its face value personal and travelers' checks on account, and, third, in many pressing cases they advanced cash to their patrons.

One of the larger resort hostelries advanced cash to guests to the extent of $80,000. The "relief work" performed by the hotels was duplicated widely by eating places, department stores, filling stations and other concerns, whose security for checks cashed and credit extended was only their own faith in the tourist and belief that the monetary tangle would straighten itself out.

Swinging next Friday and Saturday into the annual Festival of States, the city is in a flutter of expectancy over the program prepared for its greatest carnival more elaborate this year than ever before. One thousand dancing girls and other actors have been in rehearsal for several weeks in the big spectacle "Triumph," which will climax the celebration.

The bon voyage ball at the St. Petersburg-to-Havana sailing race, April 1, formally ushers in the spring season.

Mr. and Mrs. Theodore Cook motored from Washington for their first visit in the Sunshine City, and have taken an apartment here.

Mrs. Lewis Jackson is enjoying her initial winter in this resort, and is a guest at a hotel for an indefinite stay.

Earl Thompson arrived by rail recently, and is visiting with friends.

Virginia Narcissus Exhibit Date Set

State Show Will Be Staged at Gadsby's Tavern on April 19.

The Alexandria Garden Club has announced the date of the annual Virginia State narcissus show as April 19, in Gadsby's Tavern, under the club's auspices.

Mrs. Floyd Harris, of Aldie, chairman of the narcissus test committee, and one of the best-known narcissus growers in the country, is the State chairman for the show, and local chairmen are Mrs. Gardner Lloyd Boothe and Mrs. Richard Hammett. They are now prepared to furnish schedules of the exhibit to all amateur gardeners who are to participate, and valuable collections from gardens from all over the State will be shown.

Committee chairmen appointed are: Mrs. William J. Boothe, registration; Mrs. Frank M. Dillard, prizes; Mrs. Louis S. Scott, ribbons; Mrs. Overton Westfeldt Price, accessories; Mrs. Charles Henry Smith, containers; Mrs. Robert Miller Reese, housekeeping; Miss Mary Lindsey, staging; Mrs. Malcolm Matheson, decorations; Mrs. D. Mauchlin Niven, hospitality; Mrs. Willoughby Reade, spring arrangements; Miss Elizabeth Snowden and Mrs. Tucker Brown, publicity, and Mrs. Thomas W. Robinson, gate receipts.

Dentistry and Medicine Topic Before Society

Dr. Wallace M. Yates, professor of medicine at Georgetown University, and Dr. George R. Ellis will be heard at Tuesday night's meeting of the District of Columbia Dental Society, in the medical building of George Washington University.

Dr. Yater will speak on "How Much of a Physician Should a Dentist Be?" and "The Fundamentals of Heart Disease." Dr. Ellis will discuss "The Relation of General Dentistry to Systemic Diseases."

American Express Co. Named English Agent

The Southern Railway of England announces the appointment of the American Express Co. as general agent in the United States.

The Southern Railway serves the southern territory of England, embracing many famous golf courses and resorts and seven routes to the continent, including the world-renowned "Golden Arrow" service between London and Paris.

Ministers Will Name Officers Tomorrow

The annual election of officers will be held by the Ministerial Union of Washington at 11 a. m. tomorrow at the New York Avenue Presbyterian Church.

An address by Joy Elmer Morgan, of the National Educational Association on "Radio and the Church" will follow the election.

30 Children Are Hurt In Triple Traffic Crash

Medina, Ohio, March 25 (A.P.).—Two children suffered fractured skulls and 28 nursed minor hurts yesterday after a three-cornered traffic accident two miles east of Medina.

Ida Britt, 15, and her brother, Robert, 17, were taken to Berea Community Hospital for treatment, and the other children were given first aid on the scene.

Schools and Colleges

George Washington University.

The George Washington University Chapter of Pi Delta Epsilon, national honorary journalistic fraternity, has elected to membership eight men who have done outstanding work on the university's student publications.

Those selected for membership are Walter Rhinehart, associate editor of the Hatchet, publicity director of the Cherry Tree and editor in chief of the 1931 Handbook; John R. Busick, sports editor of the Hatchet, a member of the Cherry Tree sports staff, and last year an editor of the Handbook; Everett H. Woodward, of the Hatchet sports staff; Ralph Given, photographic editor of the Cherry Tree; John Everett, sports editor of the Cherry Tree and a member of the sports department of the Hatchet; Charles A. Bell, Hatchet society editor and a member of the Cherry Tree staff; Miles Snyder, copy editor of the Cherry Tree and last year a reporter on the Hatchet, and Robert Herzog, a member of the senior reportorial staff of the Hatchet and of the staff of the Cherry Tree.

Columbus University.

The second meeting of the Chi Sigma Mu Fraternity of the Columbus University school of accountancy will be held tomorrow. This organization, but recently established, is making rapid strides by way of membership. Its organization had its inception in the activities of a small group of accountancy school students. Carrying their plan to Assistant Dean Francis P. Brassor, the students were given full indorsement, and the board of trustees, at its last meeting, approved the fraternity's charter.

The Venetian Society, another school of accountancy organization, will be given a talk at its meeting Wednesday by John Burns, a member of the faculty of the school of law. Prof. Burns will tell of legal problems as they arise in Government service and how they are met.

Catholic University.

The greatest intramural program in the history of the Catholic University is to be conducted by the student council on April 23, according to William J. Lansche, grand committee chairman. The gala event will be attended by administrative officials of the university and national government. The newly formed band is to play for the occasion, which will see contests staged in all phases of sports, including boxing, wrestling, swimming, basket ball and track.

Allan J. Nolan, director and coach of the Shahan Debating Society, has announced the schedule of the annual oratorical contest to be held on April 6 in the Music Building auditorium. Delivery of speeches, the topics of which are optional, must not exceed the time limit of 5 minutes for the preliminaries. Applicants will be coached by a group of graduate students who have participated in intercollegiate debating at other institutions in their undergraduate days.

Southeastern University.

Arrangements have been completed for the annual banquet of Southeastern University next Saturday at the Mayflower Hotel, according to Fred L. Dawson, assistant director of education, who is chairman of the banquet committee.

A program of novel entertainment has been prepared. Thomas J. Frailey, member of the faculty of the School of Law, will be toastmaster. Representatives of the various classes, the Southeastern Alumni Association and the coed students will give brief talks.

Washington College of Law.

Washington College of Law Patent Alumni held their regular meeting Friday evening. Dr. Emerson Stringham, author of numerous authoritative treaties and articles on patent law, spoke to the members on "Double Patenting and Dedication." Zachary T. Wobensmith 2d, of the interference division of the U. S. Patent Office, spoke on the subject "Interlocutory Motions in Interferences." The meeting was followed by a general discussion.

Alpha Rho Chapter of Sigma Delta Kappa, national legal fraternity, have elected the following officers: Oldric J. Labell, chancellor; Nicholas J. Halpine, vice chancellor; Edward S. Morgan, secretary; George Folsom, treasurer, and Clarence A. Kalk, bailiff.

Strayer College.

Julia Hopkins, former student in the graduate school of Strayer College of Accountancy, has received official notification that she has successfully passed the Maryland certified public accounting examinations.

The Nu Chapter of Phi Theta Pi Fraternity will hold its annual election tomorrow evening. Richard Roszel, now president, will be graduated from the accounting department when the second semester ends in April.

American University.

C. G. Ross, Washington correspondent of the St. Louis Post-Dispatch and president of the Washington Gridiron Club, was the speaker at the annual banquet of the staff of the American Eagle, the college newspaper, on Tuesday evening, March 21.

The Student Christian Association of the American University will sponsor a conference to be held on the campus Saturday, April 1. The question for discussion will be "The Student Christian Association's Task on the College Campus." J. C. Millian director of religious education of the Baltimore Conference, will be the guest speaker and discussion leader.

Dr. Mordecai Ezekiel, lecturer in the graduate school on agricultural economics research, has been appointed economic adviser to the Secretary of Agriculture, a newly created position.

Kalorama Day School.

The Kalorama Day School, at 1840 Kalorama road northwest, is illustrative of the type of school praised by Dr. Mary Dabney Davis, of the United States Office of Education, in a bulletin just issued on nursery schools throughout the country.

"The nursery school," Dr. Davis points out, "is not a substitute for the home, nor is it a custodial institution. The nursery school supplements the home and helps parents understand the importance of each aspect of their child's development. Parents want the best environment for their child. They are seeking guidance in their profession of parenthood and cooperation in the supervision of their child's development."

Miss Helen Gillias, principal of the Kalorama School, declares that this comment is directly in line with the aims of the nursery department of her institution. She is in full accord with the opinion of Dr. Davis that "the preschool years are of more developmental importnace than any succeeding period of life."

Mount Vernon Seminary.

The board of directors of Mount Vernon Seminary announces the opening of a day school in September, 1933, at its present location, Massachusetts and Nebraska avenues.

Mount Vernon Seminary was founded by Elizabeth J. Somers in 1875. From the beginning it has given two-year collegiate courses (now called junior college) in addition to its four years of high school work, which includes both general and college preparatory courses. It maintains a continuation school for students who are to take the college board examinations.

National University.

The first session of the 1932-34 academic year of National University's moot court of appeals will be held Wednesday night, April 12, it was announced at the university's law school last night.

Meanwhile, the announcement has become the signal for the preparation of transcripts of records, appellants' and appellees' briefs. These must be completed and turned into the court officers on or before April 5. The calendar for the court of appeals will be made up from the cases filed.

INSURANCE STATEMENTS.

STATEMENT OF THE CONDITION OF THE

Philadelphia National Insurance Company, of Philadelphia,

On the 31st day of December, 1932, as required under Section 647 of the Code of Law for the District of Columbia.

INCOME.	
Net premiums	$556,396.26
Total interest and rents	134,938.67
Other income	1,161.41
Total income	$692,496.34
DISBURSEMENTS.	
Net amount paid policyholders for losses	$260,187.45
All other disbursements	515,612.00
Total disbursements	$775,799.45
ASSETS.	
Real estate	$15,987.47
Mortgage loans on real estate	171,625.00
Bonds and stocks	2,518,681.05
Cash in company's office	100.00
Deposits in banks	193,142.16
Agents' balances	103,261.39
Interest and rents due or accrued	18,015.45
All other assets	686.47
Gross assets	$3,021,498.99
Deduct assets not admitted	186,194.06
Total admitted assets	$2,835,304.93
LIABILITIES.	
Net unpaid claims	$81,594.31
Total unearned premiums	532,509.61
Other liabilities	453,092.73
Capital paid up	1,000,000.00
Surplus over all liabilities	768,108.28
Total	$2,835,304.93

NET PREMIUMS WRITTEN DURING THE YEAR.

	Total	District of Columbia
Fire	$490,840.12	$256.62
Ocean marine	20,983.41	....
Motor vehicles	15,000.32	4.90
Earthquake	330.56	....
Inland navigation and transportation	10,343.85	11.54
Tornado, windstorm and cyclone	15,045.69	....
Sprinkler leakage	1,196.83	.96
Riot, civil commotion and explosion	1,376.88	....
All other, aircraft	796.60	.69
Perpetual deposits	480.00	....
	$556,396.26	$274.71

RALPH L. FREEMAN, President.
W. L. BAMPTON, Secretary.
Subscribed and sworn to before me this 9th day of February, 1933.
(Seal.) FLORENCE McARTHUR, Notary Public.
My commission expires March 5, 1935.

INSURANCE STATEMENTS.

STATEMENT OF THE CONDITION OF THE

County Fire Insurance Company, of Philadelphia, Pa.,

On the 31st day of December, 1932, as required under Section 647 of the Code of Law for the District of Columbia.

INCOME.	
Net premiums	$437,531.48
Total interest and rents	101,523.95
Other income	1,985.90
Total income	$541,041.33
DISBURSEMENTS.	
Net amount paid policyholders for losses	$218,748.06
All other disbursements	220,967.48
Total disbursements	$439,715.54
ASSETS.	
Real estate	$66,351.63
Mortgage loans on real estate	4,000.00
Bonds and stocks	2,298,407.56
Deposits in banks	101,963.92
Agents' balances	45,552.55
Interest and rents due or accrued	17,505.00
All other assets	2,314.30
Gross assets	$2,536,094.96
Deduct assets not admitted	93,189.56
Total admitted assets	$2,442,905.40
LIABILITIES.	
Net unpaid claims	$62,866.00
Total unearned premiums	515,285.70
Other liabilities	339,000.00
Capital paid up	1,000,000.00
Surplus over all liabilities	525,753.70
Total	$2,442,905.40

NET PREMIUMS WRITTEN DURING THE YEAR.

	Total.	District of Columbia.
Fire	$380,819.33	$1,380.31
Motor vehicles	17,218.77	164.04
Earthquake	910.07	....
Inland navigation and transportation	8,206.09	112.54
Tornado, windstorm and cyclone	23,773.33	67.94
Hail	3,390.42	....
Sprinkler leakage	1,073.62	.16
Riot, civil commotion and explosion	1,319.94	23.93
Aircraft	613.30	2.32
Flood	39.11	....
Deposit premiums on perpetual risks	167.50	....
Total	$437,531.48	$1,750.92

D. R. ACKERMAN, Vice President.
MYLES WALSH, Secretary.
Subscribed and sworn to before me this 6th day of February, 1933.
(Seal.) J. HOMER REED,
Notary Public Bronx County No. 24. Certificate filed in New York County No. 662.

Values of securities used in this statement are the values as determined by the National Convention of Insurance Commissioners.

STATEMENT OF THE CONDITION OF THE

Fidelity and Guaranty Fire Corporation, of Baltimore, Maryland,

On the 31st day of December, 1932, as required under Section 647 of the Code of Law for the District of Columbia.

INCOME.	
Net premiums	$2,875,582.16
Total interest and rents	200,195.25
Other income	178,527.49
Total income	$3,254,304.90
DISBURSEMENTS.	
Net amount paid policyholders for losses	$1,473,606.04
All other disbursements	2,003,855.22
Total disbursements	$3,477,461.26
ASSETS.	
Real estate	$355,000.00
Bonds and stocks	3,699,173.43
Cash in company's office	5,284.74
Deposits in banks	407,633.73
Agents' balances	667,916.29
Interest and rents due or accrued	30,784.60
All other assets	18,097.98
Gross assets	$5,183,890.77
Deduct assets not admitted	395,970.21
Total admitted assets	$4,787,920.56
LIABILITIES.	
Net unpaid claims	$303,225.00
Total unearned premiums	2,392,848.02
Other liabilities	381,571.01
Capital paid up	1,000,000.00
Surplus over all liabilities	710,276.53
Total	$4,787,920.56

NET PREMIUMS WRITTEN DURING THE YEAR.

	Total.	District of Columbia.
Fire	$1,609,591.34	$7,957.96
Motor vehicles	973,674.82	5,524.56
Earthquake	2,964.46	....
Inland navigation and transportation	153,949.00	2,323.82
Tornado, windstorm, and cyclone	110,178.18	133.83
Hail	8,753.95	....
Sprinkler leakage	3,309.87	.07
Riot, civil commotion, and explosion	11,890.42	99.35
All other	1,270.14	....
	$2,875,582.16	$16,039.59

F. A. GANTERT, President.
C. B. GAMBLE, Assistant Secretary.
Subscribed and sworn to before me this 15th day of March, 1933.
(Seal.) H. FRANK FISCHER, Notary Public.

A. H. BAKER & CO.
General Agents
710 [illegible]th St. N.W.

RESORTS — Atlantic City, N. J. — RESORTS — Atlantic City, N. J.

The AMBASSADOR
ATLANTIC CITY

Enjoy Spring . . . in all its early health and beauty on the Boardwalk. Golf, riding, roller chairing, sun decks, indoor sea water pool—plus famous Ambassador features, with delectable cuisine.

Attractive Rates featuring the American Plan . . . including a beautifully furnished outside room with bath. Also European Plan.
Phone—Atlantic City 5-4141
WILLIAM HAMILTON, Manager

STEAMSHIPS

to
HAVANA
COLOMBIA
PANAMA
18 day EASTER CRUISES
$195 up, all expenses

Meet Springtime in the sunny Caribbean . . . aboard one of the superb new Grace liners! Leisurely visits ashore and organized excursions in gay Havana, Puerto Colombia, glamorous old Cartagena, Cristobal, and Balboa. Pass through the amazing Panama Canal *aboard ship*. Spend 4 days as our guest in beautiful Panama, "Crossroads of the World," and shoppers' paradise. $195 up includes all necessary expenses and First Class accommodations.

Ships have smart Club with an Anson Weeks orchestra. Sports deck and largest outdoor pool on any American ship. Return from Balboa made aboard crack Grace South American liners, largest, newest, fastest, finest to South America's West Coast.

Next cruise sailings from New York, March 31, April 14, 28. Consult your travel agent or Grace Line.
New York: 10 Hanover Sq.; Boston: Little Bldg.; Philadelphia: Pier 40 South

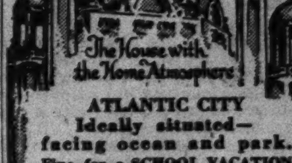

ATLANTIC CITY
Ideally situated—facing ocean and park.
Fine for a SCHOOL VACATION for the children and a HEALTHFUL OUTING for the adults.
Winter rates continued through Spring.
Golf, tennis, horseback riding and ice skating.
All other conceivable sports and amusements.
Marlborough-Blenheim
Josiah White & Sons Company—Ownership Management

A VANTAGE POINT FOR A HAPPY EASTER

THE brilliant Boardwalk Palm Sunday and Easter parades are almost ready to start. Join them . . . or view them from a deck chair at Chalfonte-Haddon Hall.

Spend the whole of Easter week with us. Cram your days full of pleasant hours. On the squash courts. In the game rooms. In the tonic out-of-doors. In the hotel there is entertainment, dancing. And the marvelous food and comfortable room that has so much to do with making a holiday successful.

DAILY RATES
Per Person (2 in a room, with bath)
In CHALFONTE ..... $8.50 to $5.50
In HADDON HALL ...... $10 to $7
Meals included. European Plan also.

CHALFONTE-HADDON HALL
ATLANTIC CITY
Leeds and Lippincott Company

TRAVEL

AMERICAN EXPRESS
Cruises and Steamship Tickets

All reservations made . . . at regular tariff rates . . .
☐Europe ☐Africa ☐Far East
☐West Indies ☐Florida ☐California
☐Hawaii ☐Mexico ☐Bermuda
☐South America ☐Mediterranean
☐Alaska ☐Around the World

Check the place which interests you and write, 'phone or call personally and secure helpful, technical aid in planning your trip.

AMERICAN EXPRESS
Travel Service
1414 F Street N. W.
(Hotel Willard Building)
National 1076 and 1258
Washington, D. C.
American Express Travelers Cheques Always Protect Your Funds

SCHOOLS AND COLLEGES

Felix Mahony's National Art School
1747 R. I. Ave. NA. 2656

FRENCH GERMAN ITALIAN SPANISH
Which do you need?
Don't experiment with time and money. Learn by the only tested Method which cannot fail to give you the fluency of a native. Small classes (averaging less than 5 students) insure constant practice in conversation. Day or evening. Low rates, easy payments. Free trial. Telephone: Sterling 9769
BERLITZ SCHOOL OF LANGUAGES
1115 Connecticut Avenue.

SCHOOLS AND COLLEGES

Mount Vernon Seminary
Nebraska Ave. at Mass. Ave.
Will Open a Day School September, 1933.
Preparatory School
College Preparatory and General Courses
Junior College
Advanced Standing Granted Graduates
Thirty-One Acre Campus
Swimming Pool
Indoor and Open Air Gymnasiums
For further information address
Jean Dean Cole, President

Educational Advice

The Washington Post maintains a bureau of information to aid those who are seeking qualified schools or specialized instruction . . . Competent advice and information is provided without charge or obligation.

Phone, Call or Write
Mrs. V. A. Nelson
The Washington Post SCHOOL and COLLEGE BUREAU

The Washington Post EDUCATIONAL DIRECTORY

Accountancy

BENJAMIN FRANKLIN UNIVERSITY PACE COURSE in Accountancy and Business Administration. The only accountancy course given in Washington continuously for 26 years. Transportation Bldg., 17th and H Sts.

STRAYER COLLEGE OF ACCOUNTANCY Day and evening courses leading to B. C. S. and M. C. S. degrees. Walton courses. Every accounting instructor a C. P. A. 721 13th St. N.W. Nat. 1748.

Art

ABBOTT SCHOOL OF FINE & COMMERCIAL ART Day and evening classes for children and adults. Register now. Ask for catalogue. 1624 H St. Nat. 8054.

Business and Secretarial

THE TEMPLE SCHOOL, INC. The School for the Individual. Business and Secretarial Training. Register any time for day and evening classes. Complete course in Advertising. No solicitors. 1420 K St. Na. 3258.

MANN, SMITH'S FOE, BECOMES CATHOLIC

Hoover's Southern Manager Denies Causing Issue of Religion in 1928.

Once credited with a hand in the chain of religious innuendo that marked the 1928 campaign of Alfred E. Smith for the Presidency, Horace Mann, former Hoover Southern manager, on March 17 became a Roman Catholic, the Baltimore Catholic Review has revealed.

Mr. Mann and his wife became attracted to the doctrines of the Roman Catholic Church through the radio addresses of the Rev. Fulton J. Sheen, widely known Roman Catholic speaker and writer.

The interest of the Manns in the reasonings of Father Sheen brought about a meeting of the trio and soon the couple began receiving instructions preparatory to entrance into the church. On March 17, Father Sheen baptized Mr. and Mrs. Mann and on the next day administered first Communion to the pair.

Denies Directing Attacks.

Any responsibility for religious attacks on Gov. Smith during the 1928 campaign were disclaimed by Mr. Mann in an interview published in the Review. He said in part:

"I know of all the organized bigotry and anti-Catholic propaganda in that campaign, and, although I have been accused of being directly responsible for the bigotry in the Southern States, I can truthfully say before God that while I was in the office I never permitted any one to make use of anti-Catholic propaganda."

The former Hoover supporter was not a member of any church prior to his embracing the Catholic faith. His wife was once baptized in a Protestant denomination. Mr. Mann's father was a Methodist minister.

Splits With Hoover.

A native of Tennessee, Mr. Mann was for many years active in Republican politics there and he has been widely credited with lining up the heavy Southern Hoover vote in the 1928 elections.

The upset in Southern patronage distribution caused by Mr. Hoover caused Mr. Mann to sever his relations with the then Chief Executive. In 1931 Mr. Mann set up headquarters here for an organization the purpose of which was said to be prevention of Mr. Hoover's renomination.

At that time Mr. Mann declared that the nomination of former President Hoover would be an "utterly useless gesture" with crushing defeat the probable result.

The former Hoover leader now practices law in Washington and lives at 3601 Connecticut avenue.

Young Republican Club Of Montgomery to Meet

The Young Republican Club of Montgomery County, Md., will hold a general meeting Friday at 7:45 p. m. at the Rockville firehouse. The meeting will be held in the office of Walter W. Dawson, Rockville lawyer, who is Republican delegate to the Maryland House of Delegates from Montgomery County and president of the club.

Mr. Dawson urges all members of the club to be present, as it will consider several important matters, one of which will be the formulation of an activities program. The members also will discuss the legislative program which has been presented at Annapolis and in which Mr. Dawson has had a prominent part.

Salvation Army Plans Young People's Session

The annual young people's convention of the Salvation Army will be held at Temple Corps, 606 E street northwest next Saturday and Sunday, under the direction of Col. Arthur E. Smeeton, chief secretary for the Southern Territory.

A varied program has been arranged. Among organizations to participate are the Scouts, the Guards, Chums and Sunbeams; the Band of Love, handicraft group; the Corps Cadet Brigade and the Young People's Legion.

Art Instructor to Give Lessons at Boys Club

The Boys Club will have an art instructor and one of its members will get a course at the Abbott Art School through a deal with one of its patron organizations, the Optimist Club.

James Trantafillos, a member, has shown such artistic ability that the optimist group is providing him the course. In return he will give art lessons twice a week for fellow members of the Boys Club. The young artist will also do some art work for the Optimist Club.

Brown University Head Will Speak at Howard

Dr. Clarence A. Barbour, president of Brown University, will address students and friends of Howard University at 11 a. m. today in Rankin Memorial Chapel at religious services.

He was formerly president of the Colgate-Rochester Theological Seminary, where Dr. Mordecai W. Johnson, Howard president, received his advanced training for the ministry. The university choir, under direction of Miss L. V. Childers, will furnish music.

Alpha Delta Phi Dinner Tomorrow

Roosevelt and Other Distinguished Guests Expected to Attend.

President Roosevelt and Secretary of the Treasury Woodin are among distinguished personages expected to attend the annual spring banquet of Alpha Delta Phi Fraternity, to be held at the University Club tomorrow night.

Other prominent Alpha Delta Phis expected to attend include Justice Harlan Fiske Stone, Senators Keyes and White, Representatives Beedy, Douglas, Hancock, Parker and Treadway, Director of the Budget Lewis W. Douglas, Frederic A. Delano, Chief Justice Alfred A. Wheat of the District Supreme Court, and many others prominent in the life of the city and Nation.

William L. Clarke is president of the fraternity. Walter D. Wilcox, author and traveler, will give an illustrated talk at the banquet on climbing Canadian Rockies.

Skill, Rather Than Speed, Makes Val-Kill Furniture

How Perfect Product Is Made Described, as Also Workshop, of Which Mrs. Franklin D. Roosevelt is One of Four Owners.

By MRS. DANIEL O'DAY.

Motoring north from Poughkeepsie, if one bears to the right, instead of following the State road, one finds oneself on Violet avenue. Years ago, this was a pleasant dirt road flanked on both sides by miles of greenhouses in which were raised most of the violets for New York florists' trade. Nowadays, the air is no longer heavy with their fragrance, the greenhouses have disappeared, the dirt road has been transformed into a hard-surfaced one and the origin of its name is only remembered by the older inhabitants of Pougkeepsie and Hyde Park.

About five miles out on Violet avenue swings a sign "Val-Kill Lane," and if you are an adventurous, as well as a wise person, you will turn right into this narrow road and follow it to its end.

Between two fields it goes and presently finds itself following the winding of a brook, or "kill" as they were called by the early Dutch settlers of colonial times. Its banks are gay with columbine, cardinal flowers, mallows, marsh marigolds, purple loostrife and golden rod, that bring their riot of color with the changing seasons. Over a little bridge and past a swimming pool, the road swings around and up a gentle slope, to reach its goal at the doorstep of a Dutch colonial stone cottage surrounded by silver birches and tall cedars.

Mrs. Roosevelt Is One Owner.

Four women are joint owners of this delightful place, Mrs. Franklin D. Roosevelt, Miss Nancy Cook, Miss Marion Dickerman and Mrs. Daniel O'Day, and here they have started the Val-Kill Industries, an enterprise that is of absorbing interest to them.

They are manufacturing furniture. Not in the modern way but furniture fashioned with a craftsmanship such as was found among the cabinet makers of a hundred or more years ago.

The small staff of craftsmen work with loving care on their products, and a piece of furniture must be perfect in order to pass the scrutiny of the artist, Miss Cook, and be stamped with the Val-Kill hallmark.

A flag walk leads from the cottage to the workshop, half hidden by trees, and such a delightful workshop it is, airy, light, with its many windows looking out upon a virgin forest, with occasional glimpses of a rushing brook. The air is filled with the pungent odor of the woods the men are working upon and it is small wonder that the craftsmen here are a happy and contented lot.

Workshop Has Laboratory.

Over the workshop is a laboratory, where the various stains are made from previous formulae by Miss Cook. Owners of antiques are eager to obtain Val-Kill reproductions as companion pieces of cherished heirlooms handed down by their forebears. Then, too, there are many modern rooms in which adaptations are needed to fit certain spaces, and these are so carefully designed that they have the beauty and color of the antique pieces and are perfectly in harmony with them.

It is a fascinating thing to follow the making of a piece of Val-Kill furniture. First, there is the selection of the wood from the racks of seasoned lumber that fill the bright, airy storeroom. Next, comes the careful measurements that must exactly follow those of the working drawing, then there is the making of the turnings, and the careful fitting of part to part with mortise and tenon joint pinned with wooden pegs. The common and usual way of putting furniture together in these hurried days is with dowels, none of which have any part in the construction of Val-Kill furniture.

In the Finishing Room.

When all of this has been completed, the unstained piece is taken to the finishing room. Huge glass jars filled with mysterious liquids are on the shelves that line the wall. Jars and bottles of gruesome-looking mixtures stand in corners and under work benches. Indeed, the place might be mistaken for the workshop of an alchemist of old were it not for the collection of chairs and tables, chests of drawers, beds and benches piled high, awaiting their turn to be stained. This staining process seems almost a ritual, so carefully, almost reverently, is it done—a little color at first, carefully rubbed down, then a second or third coat, but always preserving the beauty of the grain of the wood. The furniture gradually takes on the desired richness of tone. When this is finally satisfactory, the polishing begins. It is done entirely by hand, for hours and hours, until the wood becomes like velvet to the touch, and one is irresistibly reminded of the advertisement for a certain beautifying preparation much in the public eye.

Small wonder that the undertaking of these four women has proven a success for into it they are putting their ideals of honesty, as well as of beauty, and the products of their workshop are finding their way to all parts of the country.

A memorial library has recently been furnished by the Val-Kill Shops as well as the children's room in the new Natural History Museum, in Buffalo.

Nucleus of Collection.

Mirrors, fireside benches and charming little gate-leg and butterfly tea tables are found to be in high favor as wedding gifts, and it is a lucky bride who finds herself the owner of three or four pieces of furniture bearing the Val-Kill mark. She has the nucleus of a collection to be handed down to future generations and prized as the old pieces of the seventeenth century are prized by their owners of today.

When you have inspected the workshop, examined some original pieces as well as those being copied from the seventeenth century, and old provincial furniture, met the craftsmen, when you have been lured into a stroll through pines, birches and cedars, and perhaps seen a woodchuck or two, or a pheasant or covey of quail, and perhaps taken a plunge in the pool, you will, of course, want a cup of tea.

Over the teacups you will hear plans for further developments, patchwork quilts, hooked rugs, weaving—all of these are in the air as a method of furnishing employment for the women and girls of the surrounding rural district.

And when Nancy Cook goes in to replenish the cookie jar you will hear from one of her associates that she is really the moving force in all these undertakings. It is she who has studied and searched out the proper methods of construction and done endless research at libraries concerning the finishing of furniture in other countries. It has been her energy, her love of beauty and her ever-persistent, unfaltering search for perfection that has given to Val-Kill furniture a real distinction.

Here is an industry conceived and developed for the primary purpose of providing useful employment for the men and boys of this quaint village among the scenic hills of the Hudson and to which Mrs. Roosevelt has given her time and attention without compensation.

A collection of Val-Kill furniture is now on exhibition in Washington at W. & J. Sloane, 709 Twelfth street, to which the public is invited.

Roosevelt High Annual Drama Ready on Friday

"Bulldog Drummond," is to be the title of Roosevelt High's annual spring play. It will take place next Friday and Saturday. Capt. Alfred Oddone takes the title role.

Rehearsals have been going on for several weeks at the school auditorium and shots and screams are getting to be the usual thing at the Thirteenth Street institution. Ruth Eisinger takes the leading feminine role at the first performance an. Beverly Emmert at the second.

COURT ISSUES ORDER IN REYNOLDS BATTLE

Libby Holman Summoned to Jurisdiction Hearing Over Estate.

Baltimore, March 25 (A.P.).—Circuit Court Judge H. Arthur Stump today signed an order directing Libby Holman Reynolds and others to show cause on or before April 25 why the court should not assume jurisdiction over the estate of the late Zachary Smith Reynolds.

The action followed the suit filed here yesterday by the Safe Deposit & Trust Co., of Baltimore, trustees for the estate built up by the late R. J. Reynolds, North Carolina tobacco millionaire.

In addition to the former Broadway torch singer, Smith Reynolds' divorced wife, Anne Cannon Reyn-lds Smith, was named among the defendants.

Distribution of the estate was complicated by young Reynolds' two marriages. He had a daugh-- by his first wife and a posthumus son was born to him by Libby Holman Reynolds in January.

In the suit, the validity of the Reno divorce of Reynolds' first wife is questioned. This is not regarded as an attack on the divorce.

FIRST AID ARRANGED FOR BRITISH FARMS

Organized and Controlled Supply Proposed by Government.

London, March 25 (A.P.).—To render first aid to British farming, at present a weak and sad patient, the government proposes a drastic system of organized and controlled supply.

Its policy is contained in a new measure, called the agricultural marketing bill, pr- nted in the House of Commons by Maj. Walter Elliot, minister of agriculture.

The bill grants two main powers, regulation of imports to prevent a glut of foreign produce and regulation of home production to prevent a domestic oversupply.

It seeks to correct one phase of the agricultural marketing act of 1931, to which it would be wedded, by eliminating the risk of foreign dumping through power to regulate imports.

The onus of the restoration of the fortunes of British farming, however, is placed with the British farmers themselves insofar as powers in the bill are conditional on home producers organizing production of their particular product.

Supplies would be regulated by the country's requirement, to determine which new market supply committee would be set up.

Long's Big 6

Senator Names Men Who, He Says, Control U. S., From Baby Food Up.

New York, March 25 (A.P.).—Senator Huey Long, the Louisiana "kingfish," today named his "big six"—men he says "control America from baby food up."

But as he waved his arms, pointed his finger, banged a table and paced the floor, he decided that maybe only three men should be placed in the list, with honorable mention to the others.

This is the way he rattled off the names:

"J. Pierpont Morgan, John D. Rockefeller—both of 'em—Andrew W. Mellon and—oh, I'll give you back the other three.

"Those three I mentioned can control everything from baby food up."

He was still pacing the floor of his hotel room.

"But wait—put George F. Baker in there, just to give him a little honorable mention. Yes, put the du Ponts in too. Might as well give them honorable mention."

Knoxville Journal Receiver Asked.

Knoxville, Tenn., March 25 (A.P.). A receiver for the Knoxville Publishing Co., publishers of the Knoxville Journal, morning daily, was sought today in a bill filed in chancery court by J. O. Wood, who claimed $4,727.50 due him as commissions on stock sales for the company.

Dry Mass Meeting To Be Held Today

Protest Against Change in County Law Will Be Made in Rockville.

A mass meeting will be held at 3 p. m. today to oppose inclusion of Montgomery County in the State-wide beer bill now pending in the State Legislature at Annapolis. The meeting will be held in the new courthouse at Rockville, Md.

Montgomery County delegates to the Legislature are striving to have the county exempted from the provisions of the bill, which would be in opposition to the local option law which has been in effect in Montgomery County for nearly half a century.

The Rev. Francis D. Nicol, of Tacoma Park, Md., and the Rev. Henry Teller Cocke, rector of the Chevy Chase Episcopal Church, will be among the principal speakers as well as several speakers from the Seventh Day Adventist colony at Takoma Park. A petition prepared by George H. Lamar, of Rockville, will be presented for adoption at the meeting. The Rev. Edwin S. Sheppé, jr., of Rockville, is chairman of the committee in charge.

Barry Mulligan Wins College Honor.

Barry Mulligan, of 3409 Mount Plesant street northwest, a graduate from Central High School, now a sophomore at the Carnegie Institute of Technology in the department of drama, College of Fine Arts, has been appointed to the honor roll for grades averaging 5.03.

Churches to Hear Colored Attorneys

25 Will Enter Pulpits Today to Uphold Dignity of Their Calling.

The Washington Bar Association, composed of colored attorneys, will celebrate lawyers' day today by sending 25 speakers into various churches this morning with a view to "maintaining the honor and dignity of the profession of the law." The speakers will inform the community of the relation which the Negro lawyer bears to it, what should be expected of him, and what he expects of the community.

A mass program will be held tonight at Lincoln Temple Congregational Church, when Raymond Pace Alexander, of Philadelphia, will make the principal address, on "The Position of the Bar With Respect to the Financial, Industrial and Social Unrest." Judge Edward W. Henry, of the Philadelphia Municipal Court, and Judge James A. Cobb, will also make addresses.

Augustus W. Gray, president of the association, will give its history. Musical numbers, instrumental and vocal, will be furnished by members of the bar.

Dr. Kathleen King to Speak.

Dr. Kathleen Jones King, teacher of bacteriology at Howard University Medical College, will be a guest speaker at the Columbia National Forum at the Whitelaw Hotel Auditorium, Thirteenth and T streets northwest, Sunday afternoon. She will discuss "Tuberculosis."

Right Reserved to Limit Quantities

Phone District 5215
PEOPLES DRUG STORES
"ALL OVER TOWN" —the better to serve you!

Monday AND Tuesday ARE COUPON DAYS

CLIP THE COUPONS and SAVE

Here's your opportunity to make worth-while savings on your every-day drug store needs. Read of the unusual offers ... then clip the coupons and save! REMEMBER: No article included in this sale will be sold at the specially reduced price unless you bring the coupon. May we suggest that you bring the entire page of coupons and clip them as you make your purchases. The more you buy during this event ... the more you save!

VALUABLE COUPON — 5c Roll Waldorf Toilet Tissue With Coupon 6 for 23c At All Peoples Drug Stores (P)

VALUABLE COUPON — 98c Dobell Nose & Throat Spray With Coupon 59c At All Peoples Drug Stores (P)

These Coupons May Be Redeemed at Any Peoples Drug Store on Monday and Tuesday!

Greater Savings Than Usual—Note the Special Values!

VALUABLE COUPON — Mammy Lou Chocolate Covered Cordial Cherries With Coupon 36c lb. box At All Peoples Drug Stores (P)

VALUABLE COUPON — 69c 2-Quart Size Cube Hot Water Bottle With Coupon 38c At All Peoples Drug Stores (P)

VALUABLE COUPON — Reg. 69c 2-Qt. Size Cube Fountain Syringe Complete with fittings With Coupon 38c At All Peoples Drug Stores (P)

VALUABLE COUPON — 75c Squibbs Mineral Oil Pint Bottle With Coupon 43c At All Peoples Drug Stores (P)

VALUABLE COUPON — $1.00 Grahams Buchu Buttons A stimulant diuretic for the kidneys. With Coupon 57c At All Peoples Drug Stores (P)

VALUABLE COUPON — Salted Mixed Nuts Lb. Cellophane Pkg. With Coupon 29c At All Peoples Drug Stores (P)

VALUABLE COUPON — 30c Miles Alka Seltzer Tablets With Coupon 21c At All Peoples Drug Stores (P)

VALUABLE COUPON — 60c Size Pompeian Massage Cream A popular massage cream that cleanses and stimulates the facial pores. With Coupon 35c At All Peoples Drug Stores (P)

VALUABLE COUPON — 50c Frostilla SKIN LOTION With Coupon 29c At All Peoples Drug Stores (P)

VALUABLE COUPON — 50c Williams SHAVING CREAM With Coupon 27c At All Peoples Drug Stores (P)

VALUABLE COUPON — Milk Chocolate Covered Almonds Roasted Almonds in a coating of delicious milk chocolate. With Coupon 25c lb. At All Peoples Drug Stores (P)

VALUABLE COUPON — $1 Grahams White Pine Cough Syrup with Iceland Moss With Coupon 77c At All Peoples Drug Stores (P)

VALUABLE COUPON — 50c Barnard's Razor-Aid Shaving Cream With Coupon 27c At All Peoples Drug Stores (P)

VALUABLE COUPON — $1.25 Size TANLAC TONIC With Coupon 73c At All Peoples Drug Stores (P)

VALUABLE COUPON — Munez-Wurth Aspirin Tablets Bottle of 100 With Coupon 21c At All Peoples Drug Stores (P)

VALUABLE COUPON — Burgundy Salted Peanuts Lb. Cellophane Pkg. With Coupon 15c At All Peoples Drug Stores (P)

VALUABLE COUPON — $1.00 Haleys M.-O. An unusually low price on this popular product. With Coupon 67c At All Peoples Drug Stores (P)

VALUABLE COUPON — 50c Barnard's Cocoanut Oil Shampoo With Coupon 26c At All Peoples Drug Stores (P)

VALUABLE COUPON — 50c Tube UNGUENTINE OINTMENT With Coupon 36c At All Peoples Drug Stores (P)

VALUABLE COUPON — $2.00 HERPICIDE HAIR TONIC The professional size bottle which contains 21 1-3 ounces. With Coupon 79c At All Peoples Drug Stores (P)

VALUABLE COUPON — WOODRIDGE ASSORTED CHOCOLATES With Coupon 15c pound At All Peoples Drug Stores (P)

VALUABLE COUPON — $1.30 Pinkhams Vegetable Compound With Coupon 87c At All Peoples Drug Stores (P)

VALUABLE COUPON — 25c Size Barnard's Zinc Stearate With Coupon 14c At All Peoples Drug Stores (P)

VALUABLE COUPON — 50c Size PALMOLIVE SHAMPOO With Coupon 26c At All Peoples Drug Stores (P)

VALUABLE COUPON — 49c Pennant Hair Brush and 25c Duratex Dressing Comb. With Coupon—Both for .... 49c At All Peoples Drug Stores (P)

VALUABLE COUPON — 25c Mufti Dry Cleaner Quickly removes ugly spots from your coat, dress or gloves. With Coupon 21c At All Peoples Drug Stores (P)

VALUABLE COUPON — 49c 6-Cup Size Aluminum Drip-O-Lator With Coupon 38c At All Peoples Drug Stores (P)

VALUABLE COUPON — $1.00 S. T. 37 Antiseptic With Coupon 74c At All Peoples Drug Stores (P)

VALUABLE COUPON — 60c CARBONA DRY CLEANER Quickly and safely removes unsightly spots. With Coupon 39c At All Peoples Drug Stores (P)

VALUABLE COUPON — 50c Tube Kolynos Dental Cream With Coupon 25c At All Peoples Drug Stores (P)

VALUABLE COUPON — $1.20 Scotts Emulsion With Coupon 67c At All Peoples Drug Stores (P)

VALUABLE COUPON — 75c Federal or Jersey MALT SYRUP 3-lb. Can With Coupon 29c At All Peoples Drug Stores (P)

VALUABLE COUPON — 35c Size DJER KISS TALCUM With Coupon 17c At All Peoples Drug Stores (P)

VALUABLE COUPON — $2.00 Grahams Beef, Iron & Wine Quart Bottle With Coupon $1.25 At All Peoples Drug Stores (P)

VALUABLE COUPON — 25c Box Ponds Cleansing Tissues With Coupon 17c At All Peoples Drug Stores (P)

PRESS CLUB TO GIVE CARD TO ROOSEVELT

President and Cabinet Group to Become Members on Jubilee Night.

President Roosevelt and several members of his Cabinet will receive their membership cards in the National Press club at its silver jubilee celebration on Wednesday night.

John Charles Thomas, barytone, and Morton Downey, tenor, are the only outsiders who will participate in the club's celebration of its birth. They will sing some of the President's favorite songs.

Just after Franklin D. Roosevelt was elected President, the club staged a party in his honor. At that gathering John Charles Thomas won Mr. Roosevelt's approval by singing "Old Man River" and "Home on the Range." He will repeat them this time.

Morton Downey has a few delightful Irish ditties that he wants to sing for the President.

Besides all this, a troupe of Press Club actors, under the direction of Clifford Brooke, nationally known director, will stage a play written by James Hay, jr., "The Stork Stalks."

New offers appear every morning in Post Classifeld Ads. Get in on this field for quick response. Just phone National 4205.

NEW PRINCESS

MISS JENNETTE DIKE, of Joplin, Mo., has been chosen to represent Sullins College, Bristol, Va., as a princess in the court of Queen Shenandoah at the Winchester Apple Blosson Festival in May.

D. W. Williams Again Secretary.

Dorsey W. Williams, of Ellicott City, Md., former M. F. H. of the old Patapsco Hunt Club, will again act as secretary of the eleventh annual Howard County Horse Show at Doughoregan Manor, Md., May 20.

You Can't Stop an Avalanche!

The Hecht Co.'s 37th Anniversary, the most successful in our entire history, was scheduled to come to an end tomorrow, March 27th. But you can't stop an avalanche. We were so deluged with customers who thronged, and are still thronging our store, that we are extending the Anniversary four more days through Friday, March 31st. Look for the unadvertised specials! Ransack every department! Open a Charge Account!

THE HECHT CO. Extends Its 37th Anniversary Until FRIDAY!

37th Anniversary

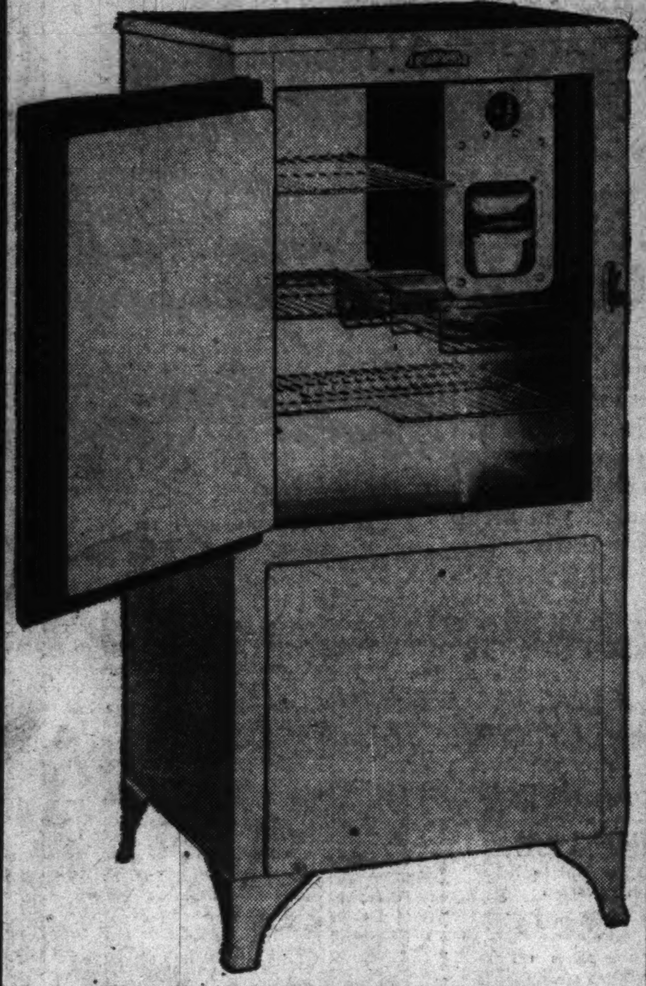

NO DOWN PAYMENT

COPELAND ELECTRIC REFRIGERATORS

$89.75

Originally listed at $156.50

Copeland is recognized everywhere for superior quality. And when we found that we could buy a limited quantity of these brand-new refrigerators to sell for ridiculously low prices we jumped at the opportunity. All porcelain interior. 63 ice cube capacity. 9.08 sq. ft. shelf space.

15c a Day in This Electric Clock

Which we furnish you without charge, pays for your refrigerator.

Main Floor—Refrigerator Dept.

COPELAND; Orig. $382

$189.75

Double door. All porcelain inside and out. 108 ice cubes. 12.7 sq. ft. shelf space. Automatic light. Two-gallon water chiller.

Delivered and Installed Without Charge! One-Year Service!

Main Floor—Refrigerator Dept.

THE HECHT CO.

Nationally Famous GOLF CLUBS

$1.49

$3.98 Lo-Skore woods; made by Hillerich and Bradsby. Drivers, brassies and spoons; with steel shafts $1.49

$2.98 Olympik Irons; made by Hillerick and Bradsby. All irons from No. 2 to No. 9. Chromium plated heads. Sheath steel shafts.........$1.49

$2.98 Match-Play Irons; made by Wilson Western; chrome-plated heads, sheath steel shafts....$1.49

$5 to $8 Steel Shaft Woods; Wilson Western, Grand Slam, Kroydon sheath and chromium shafts $2.88

$3.50 to $6.50 Irons; Allied, Wilson Western, Buhrke, Grand Slam; from No. 1 to No. 9........ $2.88

Men's Shop—Main Floor

It's getting to be a habit with us to re-order these

$1.95 to $2.65 Felts

$1.66

Droves of men are buying them. Snap brims. Welt edges. Silk lined. Greys, Tan, Brown.

Direct Entrance from Seventh Street to Our Main Floor Men's Hat Department.

$4 & $6 Men's Shoes

2 pairs for $5

$2.95 a Pair

Black and tan calf. Black kid. French, custom toes; Brogues. Including several hundred pairs of two-tone sport oxfords.

Main Floor—The Hecht Co.

ONE-DAY SUPER SPECIAL

A Timely One-Day Smash!

Sheldon Topcoats

$17.76

... and we don't think you can do better anywhere at this 37th Anniversary Price!

SHELDON FABRICS

Smooth suede velours. Plain shades or plaids. Harris type tweeds. Donegal type tweeds.

SHELDON STYLES

Half belt raglans. Swagger polo styles. Good-looking half belted box coats.

SHELDON SHADES

Tweeds are flecked with color. Greys, Tans, Browns. Various hues in plaids.

All sizes! Alterations without charge! Open a Charge Account!

MONDAY ONLY!

2 Seconds by Direct Elevators to the Men's Clothing Department—Second Floor.

First Annual SOME PAJAMA SALE=

the Nationally Famous $2.95 to $3.95

Horner Pajamas

$1.99

3 pairs $5.75

... 2x2 Radium Broadcloth
... New Ripplesheen Cloth
... Fine Jacquard Broche
... Paisleys and Sateens

First annual sale . . . and one of the best of Anniversary values! Horner quality and style! Permanent draw strings. Non-breakable aluminum top buttons. Covered side elastic ties. English collar. Notched collar. Plain coat and lounge coat models. Surplice. Middy styles. Sizes A, B, C and D.

Men's $4.95 Radium Silk Pajamas

Horner pure dye radium silks. Notch collar styles. Blue, white, tan, green. Sizes A to D. **$2.99**

Main Floor—The Hecht Co.

NEWS FEATURES AND SPORTS

The Washington Post.

NEWS FEATURES AND SPORTS

OIL PARLEY TO OPEN TOMORROW TO SCAN FAILURE OF DECREES

Thriving Bootleg Trade Done at Night Conceded to Be Chief Worry.

CURTAILMENT IS VIEWED AS BOOST TO NORMALCY

Daily Surplus Estimated to Range From 225,000 to 250,000 Barrels.

(Associated Press.)

Just as in the case of wheat, old Mother Earth is yielding altogether too much oil to suit the new administration.

On this account President Roosevelt himself, through cooperation with the States' governors, is to take a hand in attempting to shut off at least a part of the daily oil surplus flow which has caused the petroleum industry difficulty for years.

This is a part of the White House scheme for reestablishment of normal business throughout the country.

To bring about closer unity of all concerned in curtailment of petroleum products is the prime object of the governors' conference, which is to assemble in Washington tomorrow.

"Bootleg" Chief Worry.

It is "bootleg" oil chiefly which has been causing much of the trouble. No one of the petroleum producing States is held entirely responsible for the situation. There are six or seven States, it appears from Government records, which have their oil "moonshiners," who have long been doing a thriving business at night, in defiance of laws, regulations and gentlemen's agreements.

The aim of President Roosevelt, through Secretary Ickes, in bringing the oil States' governors together is to promote heart-to-heart talks among them and possibly conceive some new system of keeping down oil production to something like the Nation's requirements.

Previous meetings of the governors—the last in 1929—in efforts to arrive at conclusions which would limit output brought few permanent results. Too many complicated interests and systems in the States concerned were involved.

States Control Oil.

Should the governors so decide at the Washington meeting, Government assistance would be offered to bring about some unified method to deal with the petroleum problem in its entirety.

There has never been Federal control of the flow of oil. Authority rests alone with the respective States.

Secretary Ickes will preside at the conference. It will be through the Cabinet member that the President will hear what the Governor of Texas says to the Governor of Oklahoma about oil. Mr. Roosevelt also is eager for the opinions of the Governors of California, Colorado, New Mexico, Wyoming and Kansas in the matter of curbing the everlasting ooze of petroleum, which has long been a question agitating not only the States' executives but likewise causing considerable concern in Washington.

Situation Understood.

The President knows, as do the governors themselves, that it is the "bootlegged" oil which has been largely responsible for destroying the economic factors in the oil industry. The illegally produced products escape all taxation. Consequently the "moonshine" produce, which moves at night not only by means of motor tanks but through certain pipe lines as well, eventually reaches the retail trade at what the corporations consider "cut-throat" prices.

Present production in the dominant oil-producing States ranges from 2,250,000 to 2,500,000 barrels per day, it has been estimated by Government experts. The country's daily needs are approximately 2,000,000 barrels.

A system of national planning in the oil industry was advocated first in 1930, by the Federal Oil Conservation Board in cooperation with the War, Navy and Commerce Departments. A foundation was laid for an interstate compact to put the work under auspices of the oil-producing States on a permanent and effective basis.

Outline of Program.

The oil States appointed an advisory committee, which calls for an interstate agreement on four essentials. It is something like this which the governors may consider:

First, creation of a joint Federal and State fact-finding body to forecast demand, recommend crude oil production and allocate it among producing States. Second, commitments by each producing State to adhere to its quota. Third, Federal regulation of imports to keep them within the prescribed quota. Fourth, formulation by this interstate body of uniform conservation principles to be worked into local legislation centering around unit operation and the preservation of reservoir energy.

All of the governors of the States chiefly concerned have accepted Secretary Ickes' invitation to participate in tomorrow's conference either in person or through personal representatives. The meeting will last several days.

Representatives of the governors of the States were announced today by Ickes as follows:

Texas, C. C. McDonald, T. L. Wynn, D. J. Harrison; California, William H. Cooley, Ralph B. Lloyd, William M. Keck; Oklahoma, Col. Cicero I. Murray; Kansas, Gov. Alf M. Landon; Wyoming, Senator John B. Kendrick, Joseph O'Mahoney; Pensylvania, H. J. Crawford; New Mexico, J. D. Atwood, William J. Barker, Albert T. Woods; Colorado, Warwick M. Downing; Kentucky, J. Edward Jones; Montana, Thomas S. Hogan; Illinois, R. M. Shaw; New York, David H. Newland; Ohio, I. C. Grimm.

Banking Debacle Lecture Topic.

Dr. John H. Gray, authority on economics, will discuss the "Banking Debacle and Possible Cures" tonight at 8 o'clock at the Sunday Evening Forum, 812 H street northwest.

Around the Town

WITH THE STROLLER.

TWO o'clock, and out of the semi-gloom of the early morning appear the glaring headlights and the purple top lights of the "owl." Not the wise old patriarch of birdland, but that combination of steel, wood, rubber and glass that sallies forth when the last street car has turned in at night and carries on the business of transporting people who must be up and about.

To the uninitiated the owl is just another bus, a means of conveyance from one point to another, but to those who know the grasp of the steel supports at its narrow door, who know the hardness of its leather seats and groans of its ample body, it is a clubhouse on wheels.

Its rattling window panes shut out the rain and the wind on cold wintry nights, transforming the passengers from dull human beings complacently shut up within their own small wall of self content, into a jovial gathering of men from every walk of life. Men who know one another without formality of an introduction, whose names remain obscure and do not matter.

It is an open forum where all meet on equal terms and discuss the events of the day and favorite topics in which they are interested.

Unable to take a very active part in the conversation because of the responsibilities attendant upon him, the bus driver is, in a way, the unofficial master of ceremonies. He knows every regular patron of the line, where he will board the bus and on which run. His sleepy good morning, with its brave attempt at merriment, starts the conversation.

The first passenger is a German starting for the cold ovens of his bake shop, which soon will be sizzling with the heat of a huge fire while the loaves within slowly assume a light brown.

At the next stop a Negro laborer and a marketman are added to the list of customers. Leaning over the high back-rest of his seat, leg comfortably doubled up on the shiny leather cushion, the marketman and baker immediately fall into a discussion of the times. They have divergent opinions, but each respects the other's views, offering his own in rebuttal.

Whirling along, for buses do make good time in the early hours, the brakes suddenly press down on the brakedrums until they screech in protest. An unexpected passenger. The door is thrown open and in steps a young swain, dressed in a fashion that would have shamed old Beau Brummel; but the dime he drops into the fare box is probably his last. Entertaining the lady of his heart was rather expensive and he is paying for his lavishness with a bus ride home. Well, it's better than walking.

In rapid succession the group admits a milk truck driver, a street car motorman, and a policeman. The latter rides up to the end of his beat and in slow, measured terms benefitting his importance, says "good night," and alights to look for a warm nook until time to pull the box.

All nationalities are represented. Irishmen, Germans, Greeks, Italians, Americans, and some others whose native qualities are not potent enough to distinguish their allegiance. All join in the conversation.

The favorite topic used to be the depression and it was discussed by serious voices in a sober vein. But since the new administration has come in beer has enjoyed an overwhelming majority. All are well informed on the subject. The difference between 3.2 and 3.05 per cent alcohol had them stumped for a morning or so, but the day finally arrived when one of their number triumphantly and a bit proudly disclosed the variation.

The stroller paused to watch a water suction pump flood a goodly portion of the Ellipse the other day. Nearby stood a plump motorcycle cop, evidently a son of the ould sod. Twinkling with native humor he looked our way and grinned, "Chee, they're even makin' the back yard wet for Roosevelt."

NO longer do bespectacled old gentlemen pause in their meanderings to avail themselves of the information it has ready at the tip of its fingers; nor do hurrying clerks, lawyers and merchants glance hastily its way as they rush by; nor do the idle curious peer inquisitively inside, for the life has long since departed from the stolid, though frequently unfaithful kiosk.

It still remains at the intersection of the Avenue and E street, a hollow shell, a public servant stripped of its power to serve.

Its steel frame of chalk-colored hue, still stands on the granite foundation that rises from the sidewalk like a ripe pimple. Sharp blasts of wintry winds that formerly could not pass without detection now blow gaily through the old sentinel as if in defiance of the old law.

Windows that shielded the polished barometers and thermometers are thick with the dust of marching feet. One is broken and through the opening peers a discarded plank. A window frame leans slightly askew from its normal position, betraying the devil-may-care attitude the thing has assumed.

During the days preceding the inauguration of President Roosevelt the kiosk was transformed into an information booth. It was right at home, although not accustomed to human occupants and the brand of information dispensed, but it was information. But now the inaugural ceremonies are over, and the kiosk is just a has-been, what we like to refer to as a landmark.

Dollar Maintains Position Abroad

British Pound Reacts; Francs and Guilders Easier.

New York, March 25 (A.P.).—The American dollar continued to maintain its firmness in the foreign exchange market today, although trading was quiet and generally uneventful.

The British pound sterling reacted to the apparent operations of the Bank of England control. It dropped 1⅛ cents to a cable rate of $3.42½, and was about a cent lower than at the beginning of the week. The Scandinavians also sagged in sympathy with sterling.

Another recession of 7 points in the German mark to 23.85 cents put that currency down close to parity. French francs and Dutch guilders eased, but Belgian belgas were a trifle higher, and Swiss francs were unchanged. Spanish pesetas and Mexican pesos improved moderately, and Japanese yen were off fractionally.

Rail Profits Are Seen With Little Trade Rise

Cincinnati, March 25 (A.P.).—Daniel Willard, president of the Baltimore & Ohio Railroad, said today that "if the railroads could get 10 or 15 per cent more business, they'd be all right."

He made his comment on his arrival for inspection of the new $41,000,000 union railroad terminal here.

Brazil to Ask Warships Bids.

Rio de Janeiro, Brazil, March 25 (A.P.).—The Navy is planning to call for bids on one or more ships under the 12-year naval modernization program decree in May, 1932. It is understood that the first units will be two small cruisers. The date of construction has not been determined.

First Lady Opens Blossom Exhibit

Signal From New York to St. Louis Accompanied by Message.

New York, March 25 (A.P.).—Mrs. Franklin D. Roosevelt pressed a button in the Hotel Commodore today and thus opened the international flower show in St. Louis.

On the same wire which carried the opening signal was sent the following message from the President's wife:

"It is with a great deal of pleasure that I open this flower show and wish you all success. I have a great love for flowers and feel that they carry a message of beauty which we can share the world over. And between those who are flower lovers, and in that we include flower growers and flower sellers, a kinship and common bond exists which should carry good will not only from city to city and State to State, but also from nation to nation."

Elliott Roosevelt Visits Mexico for Week-End

Nogales, Ariz., March 25 (A.P.).—Elliott Roosevelt, son of the President, crossed the border into Mexico here today to spend the week-end at the El Alamo Ranch in Sonora.

Accompanied by a party of friends, he expects to return to the border Monday. Mexican officials eliminated all border restrictions as a courtesy to him.

Kate Smith Undergoes Operation in New York

New York, March 25 (A.P.).—Kate Smith, singer and screen actress, was operated on today to relieve a condition caused by blood poisoning.

At Mount Sinai Hospital, where the operation was performed, her condition was reported as "satisfactory."

NEBRASKA GROUPS USE CONCILIATION AS CURE FOR ILLS

Semiofficial Boards Are Causing Farm Foreclosure Rows to Disappear.

MORTGAGE MORATORIUM IS DECLARED EFFECTIVE

System Lacks Legal Standing, but Is Found Successful Case After Case.

Lincoln, Nebr., March 25 (A.P.).—Through all the difficulties of bank holidays, mortgage moratoria and committees of action, the gentle art of conciliation is being practiced today in a hundred Nebraska communities.

Its exponents are semiofficial conciliation boards authorized by Gov. Charles W. Bryan early in February. How well they are performing their task is evidenced by disappearance from the daily press of most of those items about farmers forestalling foreclosure sales or driving them through at ridiculously low prices.

The mortgage moratorium rushed through the Nebraska Legislature not long ago eliminated some demands for services of conciliation boards, and bank restrictions cut short many other disputes. Committees of action still take matters into their own hands occasionally, however, overawing authorities at farm sales.

Groups Are Real Force.

But State Tax Commissioner W. H. Smith, chairman of the State conciliation board, says county advisory groups are a real force in adjusting rentals and chattel mortgages—and even the real estate mortgage problems—of the man with the hoe in Nebraska.

This is how such groups work:

In York County a young renter was "up against it." A landlord wanted him to sell the farm's equipment—his only means of livelihood—and apply the proceeds on his debts. So he applied to the advisory board for help.

Some of the five members, farmers all, he had known for years. They had him fill out a blank furnished by the State board, and sent another blank to the landlord for a full statement of the debts and the difficulty.

Then they talked to both parties privately, got the renter to give a crop mortgage which would enable him to stay on the land, and convinced the landlord that another renter could do no better in times like these.

Place in Which to Stay.

The young renter and his family thus had a place to stay and something to work for.

If either man had disliked the advice he might have appealed to the State board, which would review the case. After that the landlord or renter might have gone to the courts. But there again he would have found the board members appearing as friends of the court and rendering advice.

The board members know both sides of these debt questions. They know the farmers and their struggles and they know the landlords or mortgage holders, often retired farmers who live in the county seat towns and are down to threadbare because of dwindling income.

The whole conciliation system lacks legal standing, Smith points out, but in case after case it works.

Sutherland Marks His 71st Birthday

Justice of Supreme Court Enjoys Good Health; Born in England.

(Associated Press.)

Associate Justice George Sutherland of the Supreme Court yesterday celebrated his seventy-first birthday, receiving quietly the congratulations of his associates.

English born, Justice Sutherland is the fourth person of foreign birth to serve on the highest court. He was, however, only fifteen months old when his father brought him from his native land to Utah.

Despite his age, Sutherland is in good health, active in the affairs of the court, and gives no sign of planning to retire, though eligible.

Fast Planes to Link Seattle and New York

Seattle, March 25 (A.P.).—A new two-motor transport monoplane designed to cut travel time between Seattle and New York to 18 and 20 hours was announced today by the Boeing Airplane Co.

The ship, with a top speed of 182 miles an hour and a cruising speed of 165, was described as the "fastest multimotored passenger-cargo plane in the world."

Hansbrough Urges Bimetal Return

Former Senator Advocates Remonetizing Silver in New Book.

Remonetization of silver is advocated by former Senator Henry C Hansbrough in his book, "America's Money Tragedy," recently published here.

The author believes that if Congress would pass a silver bill the President would sign it. Nothing, he thinks, would give so great a stimulus to our export trade and general business.

"Eventually," he says, "it will dawn upon the public mind that our single standard of value was fixed by law in order to advantage the creditor class in dealing with the multitude of debtors."

Ancient Synagogue Reveals Frescoes of Old Testament

Yale Professor Engaged in Syrian Excavation Tells of Discovery of Temple Which Sheds Light on Source of Christian Art.

New Haven, Conn., March 25 (A.P.). The discovery of an ancient Jewish synagogue in Dura-Europos, Syria, the walls of which were covered with frescoes, was described in a report from Prof. Clark Hopkins to President James Rowland Angell, of Yale, made public today.

Prof. Hopkins is director of excavations being carried on by Yale and the French Academy. Prof. Michael I. Rostovtzeff, sterling professor of ancient history and classical archeology at Yale, said the discovery throws light on the hitherto obscure source of early Christian art and refutes a common belief the ancient Hebrews used no paintings in their religious edifices.

Eleven complete frescoes and six in fragments were found by the expedition, Prof. Hopkins reported. They represent Old Testament scenes, some of which have not been definitely identified. The ceiling was covered with painted tiles, most of which were in a perfect state of preservation.

"Besides the frescoes on the walls," Prof. Hopkins reported, "there was found in the center of the room a monumental seat in the form of a niche. The back of the seat is decorated with geometric patterns while the top was finished with a great plaster shell much like those in the niches of modern mosques. On the face of the top are depicted the seven-branched candlestick, the temple and the scene of Abraham's sacrifice with Isaac.

The building was constructed in 244 A. D. and, with the art of the catacombs, provides the oldest known representations of Old Testament scenes.

SURPLUS IN WHEAT NOW PROBLEM FOR WORLD DIPLOMATS

Roosevelt Plans Curtailment Through an International Economic Group.

CONSUMPTION BEHIND RISE IN PRODUCTION

Energies of Farmers Causing Large Carryovers of Grain From Year to Year.

(Associated Press.)

Wheat, which the world once was incapable of producing in quantities sufficient to meet the cry for bread, now is ready to make a grand entry on the diplomatic scene because there is too much of it.

President Roosevelt has set curtailment of wheat production by agreement of the major producing countries as one objective of his administration. The subject may come up at the world economic conference next summer and is certain to stir future diplomatic activity.

Mr. Roosevelt's proposal comes at a time when the world is increasing steadily its rate of wheat consumption but at a pace far behind the rise in production. The energies of the world's wheat farmers have caused a large carry-over from year to year, while the price has been driven down to levels of those before Queen Elizabeth's reign.

Estimated World Supply.

The estimated world supply in 1931-32, the last year for which complete statistics are available, aggregated 4,516,000,000; the world's consumption for that year was reckoned at 3,847,000,000. There were 656,000,000 bushels on hand from the previous year; but instead of falling off, this vast unused supply increased, and there was another carry-over of 669,000,000 for the wheat growers to worry about. But they came back the following year with even larger production.

Many factors have complicated the world wheat situation. During the World War and for many years immediately thereafter the biggest potential wheat field in the world, Russia, had abnormally low production. Some nations, faced with famine due to the breakdown of trade during the war, decided to concentrate on the project of increasing their acreages so that in event of another war they would have less of a food problem.

Crops Stimulated by War.

Moreover, in countries best suited to production, such as Canada, Argentina, the United States and Australia, under the stimulation of high wartime prices, vast areas previously uncultivated were put into wheat.

Production increased least rapidly in the United States, where a definite curtailment movement set in after 1930.

In 1921-22, this country had 64,600,000 acres planted to wheat. In 1931-32 the area fell to 55,300,000 acres and for the current crop year abandonment of winter wheat acres and a fall in intentions to plant indicate an aggregate acreage of only 55,200,000 acres.

In contrast, Russian plantings mounted from 36,400,000 acres in 1921-22 to 92,100,000 acres last year. Its estimated wheat area for this crop year is 88,700,000. Canada's acreage increased from 23,300,000 in 1921-22 to 27,200,000 estimated for this year; Argentina boosted its wheat area from 14,200,000 acres in 1921-22 to a prospective 19,800,000 this year.

Big Increase in Australia.

Australia had 9,700,000 acres in wheat in 1921-22, and this year will grow 15,600,000; and Europe, outside of Russia, had 64,200,000 acres in wheat in 1921-22, and expects to have 75,000,000 acres this year. All other wheat-growing nations, excluding China, have increased their acreage from 48,600,000 acres to a planned 61,900,000 this season.

Russia, which produced more than a billion bushels in 1913-14 and duplicated this as recently as 1930-31, is reported to be planting a smaller acreage this year. But it is concentrating on increasing the per acre yield. If successful, it may follow with an expansion of acreage.

More and more wheat has been withdrawn from international commerce as many of the smaller nations have found varieties which they could produce. Bounties on home production, tariff and quota restrictions of imports and other factors have entered the picture as many countries have developed an eagerness for self-sufficiency, especially in bread supply.

Britain Buys Less From U. S.

The British Empire preferences have changed greatly the position of the United Kingdom, long an outstanding customer of United States wheat. Since they went into effect from last November 1 to January 30, the United Kingdom obtained only 1.6 per cent of its supply from this country compared with 8⅝ per cent in the same period the year before.

From Canada it obtained more than 57 per cent of its supply in the latter period, compared with about 27 per cent during the same time in 1931-32. Australia supplied 16 per cent from November to January, inclusive, against 6.6 per cent during the period of the previous year.

Further War on Yellow Fever Before Conclave

Dallas, Tex., March 25 (A.P.).—The executive committee of the Pan-American Medical Congress today adopted a resolution asking physicians and others everywhere to contribute aid to prevent further spread of yellow fever, which reappeared recently in parts of Bolivia and Colombia.

The resolution was introduced by Dr. W. Hoffmann, pathologist, of Havana. The Rockefeller Foundation was said to have done excellent work in checking the fever, but had been unable to remove the cause.

CHEMICAL CHIEFS AT CONVENTION

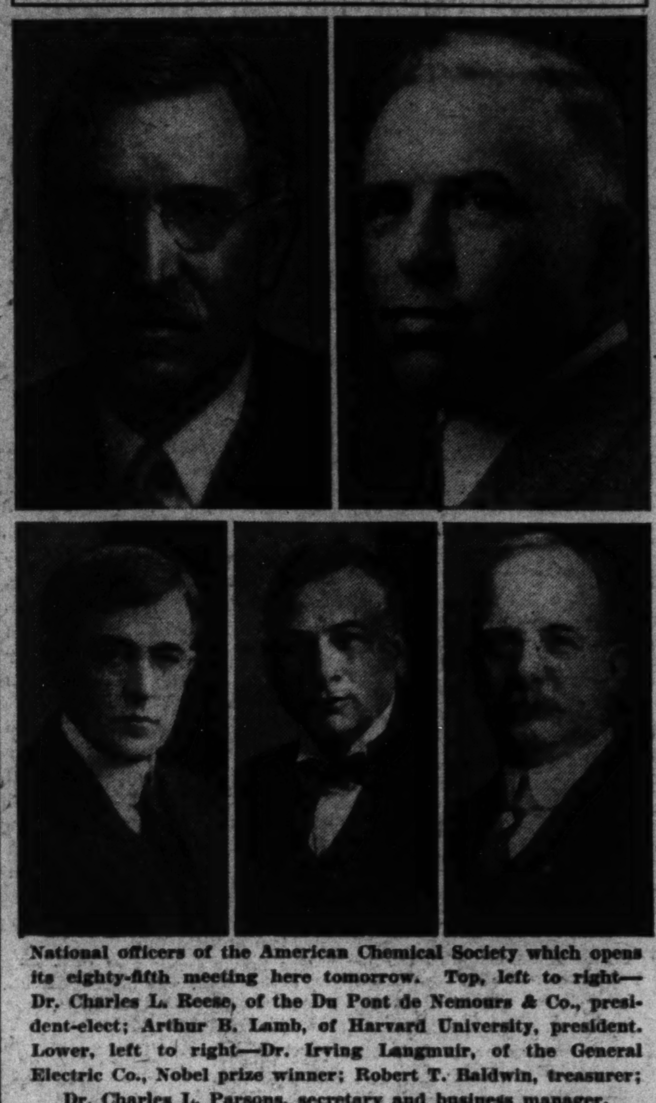

National officers of the American Chemical Society which opens its eighty-fifth meeting here tomorrow. Top, left to right—Dr. Charles L. Reese, of the Du Pont de Nemours & Co., president-elect; Arthur B. Lamb, of Harvard University, president. Lower, left to right—Dr. Irving Langmuir, of the General Electric Co., Nobel prize winner; Robert T. Baldwin, treasurer; Dr. Charles L. Parsons, secretary and business manager.

SOVIET CUTS LOSS IN TRADE BALANCE

Reduction of One-Half Is Effected by Curtailing Purchases Abroad.

Moscow, March 25 (A.P.).—Soviet Russia was able to reduce its unfavorable trade balance during 1932 to less than half the amount of the previous year. This was accomplished, although the nation had to curtail radically its purchases abroad because of the drain on its gold resources, while its exports declined relatively only slightly.

Imports for the year amounted to 2,300,000 tons at a cost of 698,693,000 rubles, compared with 3,534,000 tons costing 1,105,000 rubles in 1931. Exports were 17,457,000 tons, for which 563,884,000 rubles were received, against 21,779,000 tons at 811,210,000 rubles in 1931. (The ruble is approximately 50 cents.)

The adverse balance at the end of 1932 of 134,800,000 rubles compared with 293,824,000 at the end of 1931.

Germany continued to sell more goods to Moscow and to hold the most favorable position in point of trade balance with Russia than any other country.

Imports from Germany totaled 324,411,000 rubles, against 410,645,000 rubles in the previous year, while exports to that country declined to 98,061,000 from 129,338,000 rubles in 1931.

Soviet Russia's best customer during the year was England, which took 134,311,000 rubles in goods, compared with 266,071,000 in 1931, while imports from that country were 90,932,000 rubles, against 73,381,000 in the preceding year. It was this large disparity between Britain's exports and imports with Russia that caused Downing street to cancel the trade agreement governing commercial operations between the two countries a few months ago.

The United States dropped from third to fourth place in point of sales to Russia, being displaced by Persia, which placed 49,940,000 rubles of goods here in 1932, compared with 31,665,000 for America.

Bering Sea Storm Study Planned.

(Associated Press.)

A one-year study of weather conditions in the Aleutian Islands and Bering Sea to gain information on the origins and causes of storms affecting the entire United States is to be made by the Navy Department. An aerological expedition, under command of Lieut. Comdr. Wilbur M. Lockhart, will begin observations in the area April 15.

GERMANS FEAR WINE TASTE LOST IN U. S.

Experts Plan to Educate Palates if and When Repeal Wins.

Cologne, March 25 (A.P.).—German wine experts are concerned lest repeal of the eighteenth amendment, if it comes, finds Americans legally able to drink good wine, but practically unable to tell good wine from bad.

"But we'll teach him," was the unanimous decision of the experts, invited by the American Chamber of Commerce here to discuss ways and means for boosting German wines on the American market when (or if) the latter is open.

It was accordingly resolved to form a special committee, affiliated to the American Chamber of Commerce, to educate Uncle Sam's palate to the subtle distinctions between Piesporter Goldtroepfchen, Berncastler Doctor and Johannisberger Cabinet and such.

"Advertise!" was the cry. And the committee at once set to work on the problem how to get hold of the American public by "adapting publicity to American mentality."

Robert Davis, vice president of the American Chamber of Commerce in Paris, had come to Cologne specially to discuss strategic projects dear to the hearts of both French and German vintners—to get in on the American market at the psychological moment.

Mr. Davis said commissions were being formed in the United States to sound possibilities in Europe and possibly would later assume supervision for the whole liquor trade as well, in event of repeal. On both sides, Mr. Davis emphasized, the desire was paramount to keep undesirable elements out.

Bootleggers in America, he said, were hot on the scent of agencies for reputable European wine firms. In Germany, too, trade buccaneers were active trying to "muscle in," but legitimate merchants on both sides, he said, were anxious to get together and fix up proper arrangements.

It was agreed that French and German wines were not really competitors, each carrying their own particular appeal.

As for the possible volume of trade, if legalized, the experts said former statistics were practically valueless. Plain table wines, they held, would be up against strong competition from Californian growths. But they were all agreed that the special vintages of Rhine and Moselle, of traditional high quality, were sure of a successful appeal to the American palate.

No Pay Day in Two Years; Teachers Demand New Deal

$7,000,000 in Noninterest-Bearing Warrants Only Compensation Given to Instructors in Alabama, Who Now Insist on Cash; Institute Desperate.

Montgomery, Ala., March 25 (A.P.).—After two years without a pay day, Alabama school teachers have moved to ask for a "new deal" when the Alabama Education Association meets here March 30.

Leaders of the profession here will urge adoption of a State-wide resolution to demand that provision be made for turning into cash the $7,000,000 in warrants held by teachers and their creditors.

In 1932 they were paid with warrants, which bear no interest, but leaders here explain that after two years of explanations to creditors, teachers insist upon some action.

The teachers and their creditors were dismayed last year when people of the State rejected at the polls a proposal they believed would provide the needed cash.

They looked hopefully to the second session of the Legislature called by Gov. B. N. Miller to make arrangements for paying the State's debts. This session has not yet ended, but leading teachers say they are losing hope.

The pinch is being felt by members of the faculty at Alabama Polytechnic Institute at Auburn, where the last full month's salary was paid for October, 1931.

Auburn is a small community with no big merchants. One groceryman there says he is holding $12,000 worth of certificates of indebtedness and $13,000 in open accounts, in addition to disposing of all the certificates of indebtedness he could with his indorsement.

Auburn business men say they have strained their finances to the breaking point and declare they must go on a cash basis to keep their doors open.

AMERICAN CHEMICAL SOCIETY'S CONCLAVE TO OPEN TOMORROW

Hundreds of Addresses to Extol Science as Driving Force in Recovery.

DISCOVERER OF OXYGEN BICENTENNIAL HONORED

Dr. Langmuir, Nobel Prize Winner, Will Speak at Public Session.

In hundreds of papers and addresses to be presented before the eighty-fifth meeting of the American Chemical Society, opening here tomorrow, chemistry will be extolled as the driving force of world recovery.

Three thousand chemists, attending sessions of the society's nineteen professional divisions lasting five days, will, it is declared, disclose chemistry at the threshold of a forward surge affecting the whole range of social and industrial organization.

Chemistry, according to its devotees, has progressed from infancy to youth. Its achievements of the past, it is asserted, are merely a promise of what is in store.

New outlets for the output of the farm, new products for the factory, improved processes for the production of gold and other metals, and increased penetration of other industries are said to be in sight.

Chemistry's development in the next decade, it is believed, will, directly and indirectly, add billions to the country's material possessions, besides exerting a powerful and constructive influence in fields such as housing and public health.

Reports on Achievements.

The convention will function in association with Government departments and business, and with the social life of the National Capital. Mrs. Franklin D. Roosevelt will welcome women members of the society at an informal reception in the White House on Thursday, at 4:30 p. m.

At the scientific sessions progress in research embracing virtually every outstanding branch of chemistry will be reported by leading American scientists, including representatives of the colleges and universities, the industries, and State and Federal laboratories.

The program announced by Secretary Charles L. Parsons, of Washington, indicates that basic researches, on which the future of American industry largely depends, have not been curtailed by adverse economic conditions. Government scientists will figure prominently in the summation of achievements.

An event of the week will be the observance of the 200th anniversary of the birth of Joseph Priestly, discoverer of oxygen. A collection of exhibits relating to his life and works will be shown at the Library of Congress in connection with the meeting, while a special session of the division of history of chemistry, headed by Prof. Frank Burnett Diana, of the University of Kansas, will be devoted to a discussion of Priestly's friendship with such leaders of the American Revolution as Washington, Franklin, Adams and Jefferson.

Nobel Winner to Speak.

Heading a notable group of scientists who will deliver addresses during the meeting is Dr. Irving Langmuir, Nobel prize winner in chemistry and associate director of research for the General Electric Co., Schenectady, N. Y., who will speak on "Surface Chemistry" at a public meeting in Constitution Hall, Wednesday at 8:30 p. m. Dr. Langmuir's address will be followed by a concert of the National Symphony Orchestra under the direction of Dr. Hans Kindler.

The convention begins tomorrow morning with a session of the society's council at the Willard Hotel, headquarters of the convention. A general meeting will be held in the afternoon at the Willard. Prof. Arthur B. Lamb, of Harvard University, president of the society, will preside.

The general meeting will be followed in the evening with an informal dinner, at which Dr. Charles E. Munroe, of Washington, sole surviving charter member of the society, one of its past presidents, and honorary chairman of the committee arranging the eighty-fifth meeting, will be a central figure.

Priestley Addresses.

The Priestley commemorative addresses of the division of the history of chemistry will be given Tuesday morning at the Willard Hotel, coincident with an exhibition of old books and other memorabilia relative to the subjects of the papers. Prof. Lyman C. Newell, of Boston University, will speak on the friendship of Priestly for Josiah Wedgwood, English potter. Dr. Charles Albert Browne, of the Bureau of Chemistry and Soils, will detail Priestley's relations with some leaders of the American Revolution, and Prof. Tenney L. Davis, of the Massachusetts Institute of Technology, will amplify evidence of Priestley's sympathy for the Revolution.

Numerous special events will be held in connection with the meeting, among them an informal reception at the National Museum, Tuesday night, at which the United States Marine Band will play. A dinner, to be followed by dancing, will be held at the Hotel Willard tomorrow night, and a golf tournament for society members will begin Thursday afternoon.

Davisons to Film Hunt With Johnsons in Africa

New York, March 25 (A.P.).—F. Trubee Davison, former Assistant Secretary of War for Aviation, and Mrs. Davison and their four sons will sail in June for South Africa, where they will remain two months and "camera hunt," it was announced tonight.

The Davisons will join Mr. and Mrs. Martin Johnson, explorers, in the Kenya Colony. They will be accompanied by Lieut. Quesada, Davison's private pilot, who will fly the Johnsons' planes during the Davisons' stay in South Africa.

KUHEL TO BAT SECOND IN CRONIN'S NEW LINE-UP

Hitting Order Revised by Manager

Manush to Bat Third and Goslin Fifth in New Line-Up.

Nats Break Camp at Biloxi; Play Today at Birmingham.

BILOXI, Miss., March 25.—The Biloxi training season ended in a minor key here today when Clark Griffith and Billy Evans, head men of the Nats and the Indians, stood in the shade of a palmetto, their eyes shielded from the sun by dark glasses and panama hats, and agreed that it was raining too hard to play ball this afternoon.

Rain fell here last night and early this morning, but Biloxi's incomparable sun began casting a magnetic eye upon the terrain at about 9 o'clock and meridian. The only moisture visible around the ball park at game time was a small puddle in front of the 28-cent bleacher window.

Evidently both of the magnates were getting in trim for the season, when they will be called upon to postpone games in the face of nine-drop showers in order to play a double header some afternoon when the factory hands around the city aren't so busy.

Cronin Again Changes Batting Order.

But the last day the Nats were to spend in Biloxi was not without incident. After the Clevelanders had been bundled into a bus and parcel posted back to New Orleans, around noon time, Manager Cronin called a pep meeting of his lads and informed them that he had been thinking things over and decided to change the batting order again.

And so this is the order the Nats will bat in tomorrow afternoon when the Birmingham Barons are met in Birmingham in the first of a four-game series: Buddy Myer, Joe Kuhel, Heinie Manush, Joe Cronin, Goose Goslin, Fred Schulte, Ossie Bluege, catcher and pitcher.

Cronin moved Kuhel up to second because he is a pull hitter, one whose blows invariably are aimed toward right field, the traditional place to hit a baseball when a man is on first base and the signal is to hit and run. You see, if the hit is a single, a runner on first—provided he isn't Dave Harris or Babe Ruth, can easily make third, something he couldn't very well do on a single to left. Kuhel also bunts very decently.

Heinie Manush, the most natural second-place hitter of the team, as some argue in the American League, drops down to third not as a sign that he has failed to come through in the deuce spot he has been holding for the past week, but because Cronin seeks to utilize another part of Manush's versatile hitting.

Counting on Manush's Drives.

Cronin believes that Heinie's ability to hit to any field will come in most handy with two men on bases ahead of him, instead of generally only one, as is customarily the situation confronting the second-place hitter.

Goose Goslin's slump undoubtedly caused his removal to fifth place. The team's bambino, however, celebrated his disbarment from third position by hitting exceptionally well in the long hitting drill staged this afternoon on the self-same diamond which was much too wet for a standard ball game to be played upon.

The calling off of the game was evidently an unbelievable edict. Although the rumor has circulated through most of this little fishing hamlet, more than 1,000 fans showed up at the ball park to question the verdict.

In happy spirits, swell physical condition and with a spirit not one bit dampened by the loss to Cleveland of the two most important Grapefruit League games, the team leaves here tonight at 10:30 o'clock, arriving in Birmingham at 7:30 in the morning. The new batting order will be given a thorough trial during the coming week. Tomorrow it will function behind the pitching of Al Crowder and Walter Stewart.

R. B. C.

Pop Warner at Temple, Starts Football Work

Philadelphia, March 25 (U.P.).—Glenn S. (Pop) Warner arrived today from California and immediately began work as head coach of the Temple University football team.

The veteran instructor who led Stanford football forces in many a victory and defeat ordered the Temple squad of 56 to report for its first practice on Monday.

Warner said that teams he had coached had played most of the schools Temple would meet this season.

"I think we have a pretty fair schedule lined up," he said, "although a couple of the schools are new to me. However, we'll see where we stand after the boys start on Monday."

FORMER SPORTSWRITER DIES.

Los Angeles, March 25 (A.P.).—Edwin F. O'Malley, 71, former sports writer and horse racing judge, died here today after a short illness. O'Malley worked on newspapers in New York, Chicago and Los Angeles. He was born in Cincinnati. He is survived by the widow, Mrs. Frances Ollie O'Malley.

JOCKEY BARDALES BARRED.

Tropical Park Race Track, Fla., March 25 (A.P.).—Jockey J. Bardales was suspended two days for misconduct in the jockey's room.

Advanced

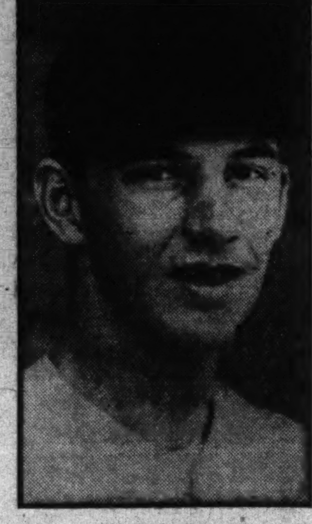

JOE KUHEL.

LINDSTROM'S 2 HOMERS AID BUCS

Ex-Giant Gets Two Other Hits as Hollywood Bows.

LOS ANGELES, March 25 (A.P.).—Freddie Lindstrom, Pirate center fielder, hit two home runs, a double and a single to send in the runs which gave Pittsburgh a 7-to-4 victory over Hollywood, of the Pacific Coast League, here today.

		R.	H.	E.
Pittsburgh (N.L.)..	013 110 001	7	13	0
Hollywood (P. C. L.)	100 102 000	4	11	4

French and Grace; Campbell, Page and Summers, Bassler.

Landis, Heydler See Giants Win.

Phoenix, Ariz., March 25 (A.P.).—Playing their first exhibition game on their trip to Boston for the opening of the National League season, the New York Giants took a 7-to-1 victory here today from the Phoenix All-Stars, assembled by Art Nehf, former New York southpaw ace.

Spectators included Judge K. M. Landis, John H. Heydler, president of the National League, and Gene Tunney.

Fred Fitzsimmons, of the Giant slab crew, was in midseason form during the six innings he worked.

		R.	H.	E.
Giants (N.)	000 221 011	7	15	1
All-Stars	000 001 000	1	8	5

Fitzsimmons, Hale and Richards; Dick, Choate and Heathwolfe, Sancet.

Cubs in Double-Header Today.

Sacramento, Calif., March 25 (A.P.). Rain washed out today's exhibition game between the Chicago Cubs and the Sacramento Club, of the Pacific Coast League, so tomorrow the teams will play a double-header.

Guy Bush, who was slated to do the Cub pitching today, will start tomorrow and planned to become the first member of the staff to go seven innings. Lon Warneke was assigned to hurl seven innings of the second contest.

Reds May Sign Walt Miller.

Tampa, Fla., March 27 (A.P.).—The Cincinnati Reds went into the movies today, to let the folks back home know that they're really putting up a preseason scrap to get somewhere in the National League this year.

Talkies of a three-hour practice session were taken for home consumption.

Walter Miller, left-hander formerly with Cleveland and the St. Louis Browns, worked out with the club, and it was indicated he may be signed as a relief pitcher.

Cards Hold Dodgers To Four Hits.

Miami, Fla., March 25 (A.P.).—With Bill Hallahan and Jim Mooney pitching four-hit ball, the St. Louis Cardinals turned back the Brooklyn Dodgers, 2 to 1, today.

The Dodgers scored their only run in the fourth off Hallahan, while the Cards counted twice after Ray Lucas, a rookie, had relieved Carroll in the sixth. Singles by Charley Wilson and Joe Medwick plus an infield out gave the Cards the tying run. Allen's double, Pepper's bunt and a long fly produced the other tally in the eighth.

Del Bissonette made his first appearance of the year, playing first base for the Dodgers the last three innings. He made one hit and in fielding showed no trace of the leg injury which kept him out of the game last year.

		R.	H.	E.
St. Louis (N.)......	000 001 100	2	9	1
Brooklyn (N.)......	000 100 000	1	4	1

Hallahan, Mooney and J. Wilson, O'Farrell; Carroll, Lucas and Picinich, Sukeforth.

Tropical Park Races Add Extra Charity Day

Miami, Fla., March 25 (A.P.).—The Florida Racing Commission today gave the Gables Racing Association permission to extend its meeting at Tropical Park one day, closing April 1 instead of March 31.

The extra day of sport will be for charity, split three ways between the Greater Miami Children's Charities, the Harry Anna Home for Crippled Children and Miami University.

New Deal

Sends Memphis Infielder to Coast in a Trade for Case of Prunes.

San Francisco, March 25 (A.P.).—The question is, "Who got the better of the deal?" The San Francisco Seals traded a case of mammoth Santa Clara prunes today to Memphis, of the Southern Association, for Jack Fenton, first baseman. President Tom Watkins of the Memphis Club telegraphed he was satisfied. Vice President Charles Graham of the Seals replied he was, too. Fenton formerly played with Oakland.

Rookie Holds Yankees to Two Hits

Werber's Blow in 9th Spoils No-Hit Game for Fallenstein.

Braves Triumph, 4-2; Red Sox Defeat Phils, 6-3.

ST. PETERSBURG, Fla., March 25 (A.P.).—Ed Fallenstein, formerly with the Phillies, today held the New York Yankees hitless for eight innings as the Boston Braves defeated the world champions, 4 to 2. The victory was the Braves' first in seven games over the Yanks.

Fallenstein, signed by the Braves as a free agent this year after being out of organized baseball last year with a broken hand, missed a no-hit game when Werber doubled and Ruth singled in the ninth to count for 1 run. The Yanks tallied their other run in the sixth on a walk, an error and two outfield flies.

The Braves scored 3 of their runs off Jablonowski, who pitched six innings, and the other off Duke, who finished the game.

		R.	H.	E.
Boston (N)........	001 200 100	4	8	1
New York (A)......	000 001 001	2	2	1

Fallenstein and Spohrer; Jablonowski, Duke and Dickey.

Red Sox Snap Streak Of Phils.

Winterhaven, Fla., March 25 (A.P.). The Phillies' four-game winning streak was jarred to a stop today by the bats of the Boston Red Sox, who registered a 6-to-3 triumph. Their victory gave the Sox a clean sweep of their two-game series with the Phils.

Roy Johnson, of the Sox, hit a homer that netted two runs, and a triple to deep right field.

		R.	H.	E.
Boston (A.)........	010 202 010	6	9	0
Philadelphia (N.)...	020 000 100	3	11	1

H. Johnson, Kline and Gooch; Hanson, Holley and Davis.

A's Batter Two Newark Pitchers.

Clearwater, Fla., March 25 (A.P.).—The slugging Philadelphia Athletics battered two Newark Bears' pitchers for fourteen hits and an 8-to-3 victory in a training camp game today.

Tim McKeithan twisted his left knee after pitching four innings for the American Leaguers and retired in favor of Gowell Claset.

		R.	H.	E.
Philadelphia (A.)......	000 143 000	8	14	1
Newark (I.)..........	010 000 200	3	5	3

McKeithan, Claset and Madjeski; Meadows, Manoux and Hargreaves, Hershberger.

Bridges, Sorrell in Form For Tigers.

Houston, Tex., March 25 (A.P.).—Tommy Bridges and Vic Sorrell showed midseason pitching form here today as the Detroit Tigers took an easy 8-to-0 victory from the Houston Buffs, of the Texas League.

Bridges pitched five innings, permitting only 17 men to face him, yielding two hits—the Buffs' total number—in the process. Sorrell went the remaining four without being touched. Sorrell walked one man and Bridges passed only one.

		R.	H.	E.
Detroit (A.)........	200 200 004	8	11	0
Houston (T.)........	000 000 000	0	2	6

Bridges, Sorrell and Reiber, Hayworth; Hanson, Beckman and O'Dea, Funk.

Chisox Rally to Beat Missions.

San Francisco, March 25 (A.P.).—Chicago's White Sox made their spring exhibition game debut between showers here today with an 8-5 win over the San Francisco Missions.

Held scoreless and to two hits for three innings by Italo Chelini, Mission youngster, the American Leaguers found their batting eyes in the fourth. When the rally was over, five runs had been posted from six hits. The Missions tied the count with a 4-run spree in the sixth, but the White Sox broke up the tie in the eighth and added two more in the last frame.

		R.	H.	E.
Chicago (A.)........	000 500 012	8	15	3
Missions (P. C.)......	100 004 000	5	9	3

Jones, Frasier and Grube; Chelini, Lieber and Fitzpatrick.

		R.	H.	E.
St. Louis (A.)........	200 001 003	6	12	5
Buffalo (I.)........	000 150 01x	7	7	2

White, Knott, Cooney and Bengough, Crouch; Bloomer, Elliott, Lisenbee and Crouse.

Florida's 5-Year Dual Meet Record Snapped

Gainesville, Fla., March 25 (A.P.). The track team of Presbyterian College, Clinton, S. C., today snapped the five-year dual meet winning streak of the University of Florida and nosed out the Gators by a score of 67¾ to 63¼.

Presbyterian took five first places to nine for Florida, but added ten second places to Florida's three.

Turck Osmand was the leading point scorer for P. C., taking first in the 440-yard dash, second in the 880 and a lap in the mile relay, which his school won. Ray Herrick, Joe Jenkins and Claude Calmes led the Gators' scoring with 10 points each.

Rosenberg Will Point Kerry Patch for Derby

Louisville, Ky., March 25 (A.P.).—Definite information that Kerry Patch, winner of the Belmont Futurity last year, would be trained for the Kentucky Derby came to day with receipt of a letter from the colt's owner, Lee Rosenberg, asking for reservation of six stalls at Churchill Downs. Kerry Patch is at Belmont Park and Rosenberg's other Derby eligibles are at Lexington, Ky.

CATHOLIC FIVES IN FINAL.

Chicago, March 25 (A.P.).—Cathedral, of Indianapolis and St. Rita, Chicago swept into the finals of the national Catholic high school basket ball championship tonight with surprising displays of power.

Colorful Baseball Player Went Out When Solemnity And Reforms Hit Majors

Magnates' Eagerness to Prove Game's Honesty After 1919 Scandal Was Followed by Players' Business-Like Attitude and New Order of Sports Writing.

By BOB CONSIDINE (Post Staff Correspondent).

BILOXI, Miss., March 25.—"The day of colorful baseball players is gone," you may hear most everybody say, as they reach into the pretzel bowl and order a refill on premature Pilsener these days.

Babe Ruth is fat, 40 and more mercenary than meteoric. Art Shires sits huddled in the corner of a Boston Brave dugout brooding moodily over his Roman candle career. Rabbit Maranville's eccentricities aren't eccentric any more. Cobb, Speaker and Kid Elberfield are gone, and the men that have taken their places are but dim carbon copies. Rube Waddell is dead. Rube Marquard sells $2 mutuel tickets at Laurel.

An era has died.

There were symptoms of that death recognized now where 10 years back they were out of focus. There were three symptoms, and one main root. The main root, the elementary and basic cause of the decease of color was the entrance of solemnity into baseball. The three branch-like symptoms were (1) overzealousness of the reform wave after the 1919 world series mess, (2) the civilization of the players and (3) the breaking down of the kind of sports writing which made the game what it is.

Honesty of Game Driven Home.

Amplifying the first of the branch-like symptoms, it can be said that the baseball tycoons have overemphasized the integrity of the game. The ponderous strokes of justice which flit from the office of Judge Landis daily are beginning to take on the guise of an all too familiar Pat and Mike story. Baseball fans have been told upon so many occasions since 1919 that NOW baseball is an honorable game, that they must feel like rising in a body and shouting back, "Alright, alright, we heard you the first time." The presence of such an ostensible blind goddess in the otherwise rowdy halls of baseball has made many of us view the game as a very solemn procedure—a sort of national religious rite. And everybody in the audience must know how hard it is to get up out of bed and attend religious rites.

The administration has taken away the greatest source of "color"—the right of players to speak their minds, to punch the noses of too rabid fans and in other numberless ways to do the things their instinct prompts them to do, by vesting dictatorial rights in the hands of rather drab umpires.

As for No. 2 contention, it must be admitted that the modern players are very coldly practicable about the careers they have chosen. Sweeping generalizations are, of course, pretty onerous and never respected by intelligent readers, but you can almost say that the bulk, the kernel, of modern-day baseball players are in the game as a means to an end.

College Boys Polite, Law-Abiding.

An athlete, emerging from college, for instance, finds baseball an immediate and pleasant way of earning money, of widening his circle of eventual business acquaintances, or

Continued on Page 17, Column 6.

SPENCE STAR IN COLLEGE SWIM

Ties U. S. Mark in Defending "100" Title; Yale Disappoints.

NEW HAVEN, Conn., March 25 (A.P.).—Two champions defended their titles successfully, three meet records fell and a new national intercollegiate record was set and another tied tonight as the Nation's leading swimmers battled for the National Collegiate Association championships in the Yale University exhibition pool.

Walter Spence of Rutgers, Olympic star, was the outstanding performer of the meet. Successfully defending his own intercollegiate championship in the 100-yard free style, he set a new meet record of 52 2-5 seconds, tied the national intercollegiate record held by Kojac of Rutgers and set a new pool record.

Spence Helps Win Relay.

His brilliant dash as anchor man in the 400-yard relay captured that race for Rutgers, although he started in fourth position. One of the favorites in the 220-yard free style, he withdrew because, he said, he felt ill.

Ted Wiget of Stanford, the only entry from the West Coast, was the other successful defending champion, capturing the 440-yard free style. He likewise captured the 220-yard free style, dashing ahead of Al Hapke, of Yale, within a few feet of the finish line after the latter had led almost from the start.

Yale, intercollegiate swimming champions, who have not suffered a defeat in a collegiate meet since 1925, did not win a single championship. Rutgers, Northwestern and Stanford

Continued on Page 16, Column 1.

CARAS LEADS PONZI.

New York, March 25 (A.P.).—Young Jimmy Caras, of Wilmington, Del., runner-up to Ralph Greenleaf in the last National pocket billiard championship, today increased his lead over Andrew Ponzi, of Philadelphia, in their 1,750-point match, winning the eleventh block 125 to 78, in 13 innings. The result left Caras leading 1,357 to 1,155.

INDIANA TOPS COLLEGES IN MEET

Olympic Stars Lead Team to Victory in Butler Games.

INDIANAPOLIS, March 25 (A.P.).—Charles Hornbostel and Ivan Fuqua, 1932 United States Olympic track team members, led Indiana University to victory in the first annual Butler relays here tonight with fast performances in team events.

The Hoosiers scored 22 points to win the Gov. Paul V. McNutt trophy for team performance. The University of Michigan placed second with 16 points and Illinois third with 11.

Pittsburgh (Kans.) State Teachers won the college division of the relays with 8 points.

Metcalfe Ties Accepted Record.

Ralph Metcalfe, Marquette University's great Negro runner, tied the accepted world's indoor record for the 60-yard dash in winning that event in 6.2 seconds, one-tenth shy of his new unofficial standard set two weeks ago at South Bend.

Hornbostel, the Evansville boy, doing Indiana's "Iron Man" task this year, picked up 75 yards on the leaders in the university 2-mile relay by running his half mile anchor leg in the unofficial time of 1:53 to place Indiana second to Michigan.

He returned to the track later in the university 4-mile relay to gain some revenge on Dean Woolsey of Illinois, who had defated Hornbostel with regularity. The Hoosier beat off Woolsey's challenge on the final lap with a dazzling show of speed.

SANTOS FIGHT WINNER.

Havana, March 25 (A.P.).—Enrique Santos, 136, outpointed Jose Gandon, 139, in a six-round bout at Miramar Garden tonight.

CHICAGO FIVE WINS TITLE.

Champaign, Ill., March 25 (A.P.).—The Illinois high school basketball championship went to the Metropolitan Chicago area tonight, when Thornton High, of Harvey, vanquished Springfield, 14 to 13.

POST MORTEMS . . .

Gene Tunney's purse in his Chicago fight with Jack Dempsey in 1927 makes Babe Ruth's $3 per minute for the 1933 season look punny . . . Tunney earned his $990,000 for that bout at the rate of $33,000 per minute. . . . for 30 minutes . . . speaking of fights, Pete Sarron, new Portner's Arena favorite, won 14 consecutive rounds in beating Frankie De Angelo and Benny Schwartz . . . the new insurance company which specializes in sports accident insurance was greatly relieved to learn that Pete Bostwick was uninjured in his Grand National Steeplechase fall . . . he's a large policyholder . . . Maxie Rosenbloom is the best of the light-heavyweights . . . but there hasn't been a great light-heavy champ since Harry Greb . . . and that goes for such as Gene Tunney, Mike McTigue and Battling Siki . . . the French A. C. team in the semifinals of the 130-pound class of the Post's A. A. U. basket ball tournament expects to win the title because of Harry Hofberg, who has never been with a loser in the tourney. . . . Hofberg was with the Boys' Club 100-pound champs two years ago and last year was with the victorious Capital Towers quintet.

The cops chased the George Washington University baseball squad off the Monument Lot the other day when the collegians couldn't produce a permit for the field . . . the prize dumbell among the fair fans at Griffith Stadium last season was the sweet young thing who turned to her escort and asked who played third base when the third baseman was at bat . . . the latest to join the Washington fighting colony is Johnny Gallo, a bantamweight from Panama . . . in Spanish, Gallo means rooster, and he bills himself as the fighting rooster . . . former President Taft once took sixteen strokes in a golf trap at the Kebo Valley Club, Bar Harbor, Me. . . . and laughed about it . . . the feminine influence in racing is growing . . . the first four horses to finish in the Cuban Grand National Handicap were owned by women . . . under the rules of the big league hockey play-offs, comparable to the world series in baseball, it may be possible for the first place and fifth place teams to meet for the title . . . hearings before the Senate subcommittee revealed that the difference between 3.05 beer and 3.2 beer was one drop of alcohol to 666 drops of beer . . . put a head on that.

Hagen Takes Charleston Tourney

Veteran Adds 71 for 282; Picard, Home Pro, Second.

Craig Wood Is Third; Victory Worth $700 to "The Haig."

By EDWIN BRIETZ.

CHARLESTON, S. C., March 25 (A.P.).—Walter Hagen, the old shot-maker from Detroit, dangled another tournament scalp from his belt today by bagging the $2,500 Charleston open tournament and its $700 first money with a 72-hole score of 282.

"The Haig," leader at the end of the last three rounds, came out in front only after a gruelling struggle with Henry Picard, Charleston pro, who lost a chance to win an open on his own course from a representative American field by only one stroke. Picard shot two subpar rounds of 69 each to finish close on the heels of Hagen with a grand total of 283. His 69 in the final round was two strokes better than Hagen's 71, even par. Picard put $500 in his pocket.

Three strokes back, in third place, came Craig Wood, the long-driving giant from Deal, N. J., with 286. Wood turned in three rounds of better-than-par golf after a bad start on the opening day.

Kirkwood Drops to Fourth.

Joe Kirkwood, New York trick-shot artist, who finished the second round only one lick behind the mighty Hagen, was in fourth place with 287, and 2 strokes to the rear of him came "Wild Bill" Mehlhorn, of New York, with a 72-hole total of 289.

Johnny Farrell, of Quaker Ridge, N. Y., finished with 290, and he was trailed by "Light Horse Harry" Cooper, of Chicago, and Archie Hambrick, of Zanesville, Ohio, the sensation of the first day, each with 291.

Denny Shute, of Philadelphia, and long Ed Dudley, of Augusta, Ga., posted 294s. Tony Manero, Elmsford, N. Y., and Al Espinosa, Akron, had 295s. Willie Macfarlane, Tuckahoe, N. Y., and Johnny Golden, rotund Noroton, Conn., pro, followed with 296 apiece.

Johnny Revolta, of Menominee, Mich., winner of the Miami Open, had 297. Billy Burke, of Greenwich, Conn., and Dick Metz, of Deal, N. J., the only others to finish under 300, were just on the border line with 299.

The rest of the big shots failed dismally. Such names as Wiffy Cox, of Brooklyn; Paul Runyan, of White Plains, N. Y., and Horton Smith, of Oak Park, Ill., languished in obscure places far down the list.

Hagen Finishes With 72 and 71.

Leading at the half-way mark with a score of 139, Hagen went out in the third round this morning and shot himself a 72 to stay in the lead and go into the final round with a total of 211. His 71 this afternoon did the work.

Picard, who was in third place when the third round began, shot a 71 this morning and topped it off with a par-shattering round of 69 this afternoon.

Hambrick, the Zanesville youth who amazed the galleries with a round of 66 Thursday, only to falter badly yesterday, found his game again in the

Continued on Page 17, Column 4.

Schaake, Kansas Grid And Court Star, Marries

Lawrence, Kans., March 25 (A.P.).—Elmer Schaake, football and basket ball star at the University of Kansas, was honeymooning with his bride, Lois Parker, in Kansas City tonight, following their marriage here today by the Rev. S. W. Slaughter, of the First Christian Church.

The bride was Schaake's high school sweetheart. She is employed in the office of the Fraternal Aid Union here.

Schaake will continue in school here during the first semester of next year to complete work for his degree. He also will serve as assistant freshman coach at the university.

Bostwick Rides Two Fourths at Aintree

Aintree, Eng., March 25 (A.P.).—George H. (Pete) Bostwick, who fell yesterday with John Hay Whitney's Dust Foot at Becher's Brook in the Grand National, today conquered the high jumps of the difficult course, but could do no better than fourth in the 4½-mile foxhunters chase.

The race, feature of the final day of Liverpool's spring meeting, was won by Sir Grant Lawson's Half Asleep.

Bostwick also finished fourth with his brother's Story of Eden in the Liverpool hurdle race, which was decided over 2 1-8 miles. The hurdle event went to B. Warner's Free Fare.

Illinois Man Takes Outboard Motor Title

Jacksonville, Fla., March 25 (A.P.). Tommy Estlick, of Waukegan, Ill., completed a total of 724 points to win the Southeastern Class C outboard motor boat championship here today, while George Martin, youthful pilot from South Bend, Ind., duplicated that figure, to win in Class A.

Estlick placed third in the first heat of the Class C outboard event and won the second heat for his 724 points. In the Class A events Martin won the first and finished third in the second heat.

Leads Field

WALTER HAGEN.

PINK TIPPED WINNER AT CAMDEN

Mellon-Owned Mare Sets Record, Takes Carolina Cup.

CAMDEN, S. C., March 25 (A.P.).—Pink Tipped, chestnut mare, owned by Richard K. Mellon, of Pittsburgh, today won the Carolina Cup Steeplechase, 3 miles over timber on the famous Springdale course of the Camden Hunt Club.

Setting a new course record in a thrilling finish, Pink Tipped won by half a length from one of the favorites, Hot Spur II, owned by Mrs. W. Austain Wadsworth, of Geneso, N. Y. Vandergold, another favorite, owned by J. W. Y. Martin, ran third. The winner's time was 5 minutes 52 4-5 seconds, 50 seconds better than the previous mark for the course.

Pink Tipped, with William Street, of New York, up, paid 3 to 1.

The course was fast with a strong wind blowing.

In the second race the Kershaw Steeplechase, 2 miles over brush, James Simpson, jr., of Chicago, was spilled when his mount, Fauconnier, fell. Simpson was not injured. The race was won by Greatorex, owned by the Dorwood Stables.

Simpson is a member of Congress from Illinois.

Annapolitan Takes Second Place.

Behind Greatorex came Annapolitan, owned by Robert B. Young, with Redshank, Mrs. J. H. Whitney's bay gelding, third. The winner was timed in 4:00 3-5.

San Romolo, another Whitney entry, withdrawn from the Carolina Cup, won the Palmetto Maiden, 2½ miles over timber, in 6:00 4-5. Miniator, withdrawn from the feature race by Young, ran second, with Pennyweight, a Martin entry also withdrawn from the Carolina Cup, third.

Peacock, owned by Ram's Head Stable and ridden by Carroll K. Bassett, won the Springdale Steeplechase, 2 miles over brush. Netta Run, owned by Mrs. Lucy P. Deans, was second, and My Care, another Ram's Head horse, third.

The Camden Plate, 6 furlongs on the flat, drew such a large entry the stewards split the race. Optimist, owned by W. B. Ruthrauff, won from the first field with White Lightning, owned by S. A. W. Baltazzi, second, and Satinette, another Martin horse, third.

Buffalo Bisons Win Hockey League Crown

Fort Erie, Ont., March 25 (A.P.).—The Buffalo Bisons virtually clinched the International Hockey League championship by sending the London Tecumsehs down to a 1-0 defeat here tonight before a crowd which packed the arena to the rafters.

Col. Hatfield First In Louisiana Derby

10,000 See Neck Victory in Mud; Spicson Is Second in Test.

New Orleans, March 25 (A.P.).—Showing fine form on a muddy track after heavy going had made him the favorite in the betting, Colonel Hatfield, owned by M. B. Cohen, climaxed a season of stake-winnings today with a victory in the $5,000 Louisiana Derby at the Fair Grounds.

Given a clever ride by Jockey Carl Meyer, Colonel Hatfield came home a neck in front of L. M. Severson's Spicson with C. V. Whitney's Gyro a head behind. Bobsled, of the E. R. Bradley Bobsled-Beefstead entry, which ruled as favorite before last night's downpour, finished fourth. The time was 1:56 2-5. The win was worth $4,750 to Cohen.

The season's record crowd of more than 10,000 jammed into the Fair Grounds for the feature, over a mile and a furlong, when the rain retreated in favor of brilliant sunshine. Ten stand-out 3-year-olds started.

Colonel Hatfield, winner of the recent Derby Trial Handicap, paid on $2 mutuel certificates $4.40 win, $3.00 place and $2.60 show. Spicson returned $9.20 place and $5.00 show and Gyro $4.60 show.

Navy Riflists In Sectional Victory

G. W. Is Third, Maryland U. Fourth in Collegiate Field.

Cincinnati U., 1932 Champion, 13 Points Behind Tars.

Special to The Washington Post.

ANNAPOLIS, Md., March 25.—With a team score of 1,357 out of a possible 1,500, the Annapolis Midshipmen garnered top laurels in the sectional championship small bore rifle competition staged here today, with twelve other institutions of the national collegiate association in the field. Whether the middies will be returned National Champions is dependent upon the scores of other shoots held at other sections in the country, yet to be turned in.

In today's shooting the Tars got the better of the University of Cincinnati, last year's champions, by a margin of 13 points, the Ohioans finishing with a count of 1,344. George Washington University, of Washington, was a mighty close third. Its score being 1,342, while the University of Maryland was fourth with 1,324.

Other teams and their scores follow: Brooklyn Polytechnic Institute, 1,307; University of Pittsburgh, 1,299; Virginia Polytechnic Institute, 1,297; Drexel Institute, 1,283; Georgetown, 1,264; University of Pennsylvania, 1,214; Johns Hopkins University, 1,207; Columbia University, 1,197; Cooper Union, 1,136.

Townsley of the Cincinnati outfit was high gun for the day's shooting with a mark of 283 of a possible 300, while McDougall, captain of the Navy team, was second with 281. Townsley hung up perfect marks at prone and kneeling position and registered an 83 standing.

Name.	Prone.	Kneel.	Stand.	Tls.
UNIVERSITY OF PITTSBURGH.				
Diver	98	89	77	264
Voegtly	92	86	63	241
Mair	99	91	75	265
Davis	95	89	79	263
Zoller	98	86	82	266
Totals	482	441	376	1,299
UNIVERSITY OF CINCINNATI.				
Bolton	98	97	81	276
Cobb	99	90	80	269
Townsley	100	100	83	283
Leaver	97	89	63	249
McKees	98	87	82	267
Totals	492	463	389	1,344
BROOKLYN POLY.				
Pallo	95	92	63	250
Laukaitis	98	92	81	271
Kappenburg	95	92	86	273
Garbe	92	86	80	258
Heohn	97	86	72	255
Totals	477	448	382	1,307
UNIVERSITY OF MARYLAND.				
Presley	98	93	77	268
Evans	100	93	80	273
Robertson	98	84	77	259
Lanham	95	91	81	267
Blackman	95	87	75	257
Totals	486	448	390	1,324
VIRGINIA POLY.				
Cunningham	96	93	71	260
Whitehead	96	89	71	256
Carter	97	86	81	264
Nash	93	93	71	257
Clark	96	89	75	260
Totals	478	450	369	1,297
GEORGE WASHINGTON.				
Neal	98	92	78	268
Brightenburg	98	96	78	272
Aud	95	93	76	264
Brylawski	97	94	82	273
Landman	100	88	77	265
Totals	488	463	391	1,342
DREXEL.				
Hawkes	95	79	75	249
Stauffer	98	86	73	257
Miller	99	86	78	263
Schwartz	95	82	73	250
Burns	94	90	80	264
Totals	481	423	379	1,283
COLUMBIA.				
Davis	100	89	64	253
Lozier	98	74	58	230
Fry	94	82	62	238
Banchord	91	84	78	253
Kaplan	91	84	42	217
Totals	475	418	304	1,197
COOPER UNION.				
Wylie	93	65	84	242
Gluck	98	81	66	245
Swartsoff	91	42	33	166
Stepsis	94	89	77	260
Lambert	93	77	53	223
Totals	469	354	313	1,136
GEORGETOWN.				
Tarry	90	89	73	252
Collins	98	91	61	250
Largay	97	91	57	245
Hall	98	92	69	259
Schiek	95	87	66	248
Totals	478	450	326	1,254
JOHNS HOPKINS.				
Miller	95	84	62	241
Hill	96	87	81	264
Collenburg	97	64	62	223
Chancellor	96	85	53	234
Hesser	97	80	68	245
Totals	481	400	326	1,207
UNIVERSITY OF PENNSYLVANIA.				
Paiste	96	89	77	262
Allen	98	84	43	225
Lucas	91	86	79	256
Elwood	97	78	63	238
Meyer	91	80	62	233
Totals	473	417	324	1,214
NAVY.				
McDougal	99	96	86	281
Wells	99	88	77	265
Blenman	99	92	80	271
Rutherford	97	94	83	274
Burdick	98	93	75	266
Totals	492	463	402	1,357

Vince Dundee Fights Corbett Next Month

Atlantic City, N. J., March 25 (A.P.). Vince Dundee, Newark (N. J.) contender for the world middleweight boxing crown, will fight Young Corbett 3d, world welterweight champion, in a nontitle bout under the promotion of Nate Lewis in Chicago during the middle of April, Max Waxman, Dundee's manager, announced here today.

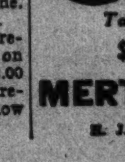

The Man's Tailor
Spring Suits & Topcoats
Tailored to Measure
$18.50 Up
MERTZ & MERTZ
405 11th St. N.W.
H. J. FROEHLICH, Manager.

10,000 SEE BROADWAY LIGHTS WIN TROPICAL PARK FEATURE

Reveille Boy, Favorite, Is Third

Action Steals Lead But Loses to Rush of 6-to-1 Shot.

Brown Wisdom Wins After Claremont Is Disqualified.

TROPICAL PARK, Fla., March 25 (A.P.).—The biggest crowd of the meeting, estimated at 10,000, jammed all corners of the stands and lawns here today, attracted by one of the most inviting racing programs of the winter season.

The John McEntee Bowman Memorial Handicap, named in honor of the late hotel man and sportsman, featured the week-end card, with nine well-matched members of the older division competing over the mile and a furlong distance. Tommy McCarthy's Broadway Lights ran a brilliant race to win by two lengths in new track record time of 1:51, a full second better than Major "Lanphier's mark. N. E. Stanton's Action was second, a length before J. A. Best's 1930 American Derby winner, Reveille Boy.

Mrs. Bowman Presents Trophy.

After the race, Mrs. Bowman, widow of the late sportsman, presented the winning owner with a handsome silver trophy. Little Johnny Westrope, winning rider and reigning sensation of the meeting, received a huge bouquet of roses which nearly snowed the tiny apprentice lad under.

Broadway Lights, one of the lightweights, paid $14.10 for $2. Reveille Boy, the favorite, held up the start with his usual bad post manners and then broke behind the field. He ran a powerful race from where he started.

Action stole an early lead but could not get far away from Beau Jolie, Sea Fox and Broadway Lights. Westrope eased the ultimate winner back when he got into close quarters at the first turn. He then rated his mount admirably and sent him around the outside of the leaders at the proper time, after leaving the far side. Broadway Lights stuck his head in front at the eighth pole and drew away from Action in the drive to the judges.

Mr. Sponge Scores Second In Row.

C. Leroy King's sterling 6-year-old, Mr. Sponge, former star in the J. E. Widener Stable, equaled his own track record of 1:04 flat for 5½ furlongs when he came back to score his second straight success at the meeting in the speed handicap, secondary feature of the program. With 123 pounds on his back, or three more than he carried in his recent record performance, the son of Luke McLuke won by three lengths from Leros. Indian Runner was third, two lengths behind Leros and another two spans before the heavily weighted Gold Step, the only other starter. Mr. Sponge dashed into a quick lead and always held his chief rival, Leros, under control. The winner paid $3.50.

Fort Dearborn came with a mighty rush through the stretch to register an exciting victory in the seven furlong introductory number, the gelding nipping Toy Town on the wire to score by a nose. Toy Town saved the place by a length from Craigco. The winner was well back early, but sailed around the leaders in the last quarter mile and just got up in time. Toy Town doubtlessly would have won but for twice meeting interference. The winner paid $14.40.

Hair Trigger Surprises In Second.

Hair Trigger, a $16.10-for-$2 shot upset the form players when he lasted to beat the heavily played Fire Neck by a half length in the half mile juvenile contest second on the card. Chagrin took the show, a length and a half farther back. Hair Trigger and Chagrin raced in close alignment to the stretch turn when the winner saved a lot of ground and drew away slightly but Fire Neck overcoming early trouble closed very fast on the outside and forced Hair Trigger to a drive.

The first disqualification of the meeting occurred in the third race and favorite players were hard hit by the action. Claremont ridden by the apprentice sensation, Johnny Westrope, finished first by a neck, but because of bearing over and impeding Brown Wisdom in the stretch the choice's number was taken down. Brown Wisdom, closing fast overcoming the interference, beat Whileaway by a length to pay $9.40. Pennate, which was a length and a half behind Whileaway, was awarded the show. Brown Wisdom set the pace until bothered by Claremont and was wearing the latter down at the end.

Primeval Good Thing In Sixth.

Primeval was a good thing in the sixth event, scoring easily by two lengths to pay 2 to 1. Bichloride beat Sweeperman by three parts of a length for the place. Primeval followed Sun Teatime's pace closely until nearing the stretch turn, where Dabson urged the mare to the front. Bichloride closed a great gap and came with a rush at the end, but Primeval was well in hand as she passed the pagoda pole.

Silvio Coucci had the better of a riders' duel with Johnny Westrope in the seventh contest, getting Gift of Roses home a head in advance of Porter's Dream to earn a double. Below cost was beaten five lengths for the place. Gift of Roses maintained a narrow lead over Porter's Dream and showed fine gameness to stick it out to the end. Happy Scot went lame in the late stages. The winner's time for 6 furlongs, 1:11, equaled the track record. Gift of Roses paid $9.50.

C. C. Fawsett Leads Shots in Snowstorm

Braving yesterday's snow and slush a few hardy members of the Washington Gun Club held their weekly shoot at the Benning traps. C. C. Fawsett, former District amateur champion, carried off the major honors of the day, cracking 49 pigeons out of 50. H. H. Shelton was second with 47. In the second 50, fired at handicap distances, Shelton tied with R. D. Morgan at 42.

	1st 50	Hc.25	Hc.25
C. C. Fawsett	49	21	20
H. H. Shelton	47	22	20
R. D. Morgan	44	19	23
Dr. W. D. Monroe	41	20	21
W. S. Wilson	40	18	23
H. C. Reamer	37	..	..
Julius Marcey	37	..	..
James M. Green	32	17	21

Featherweights in Portner's Arena Feature

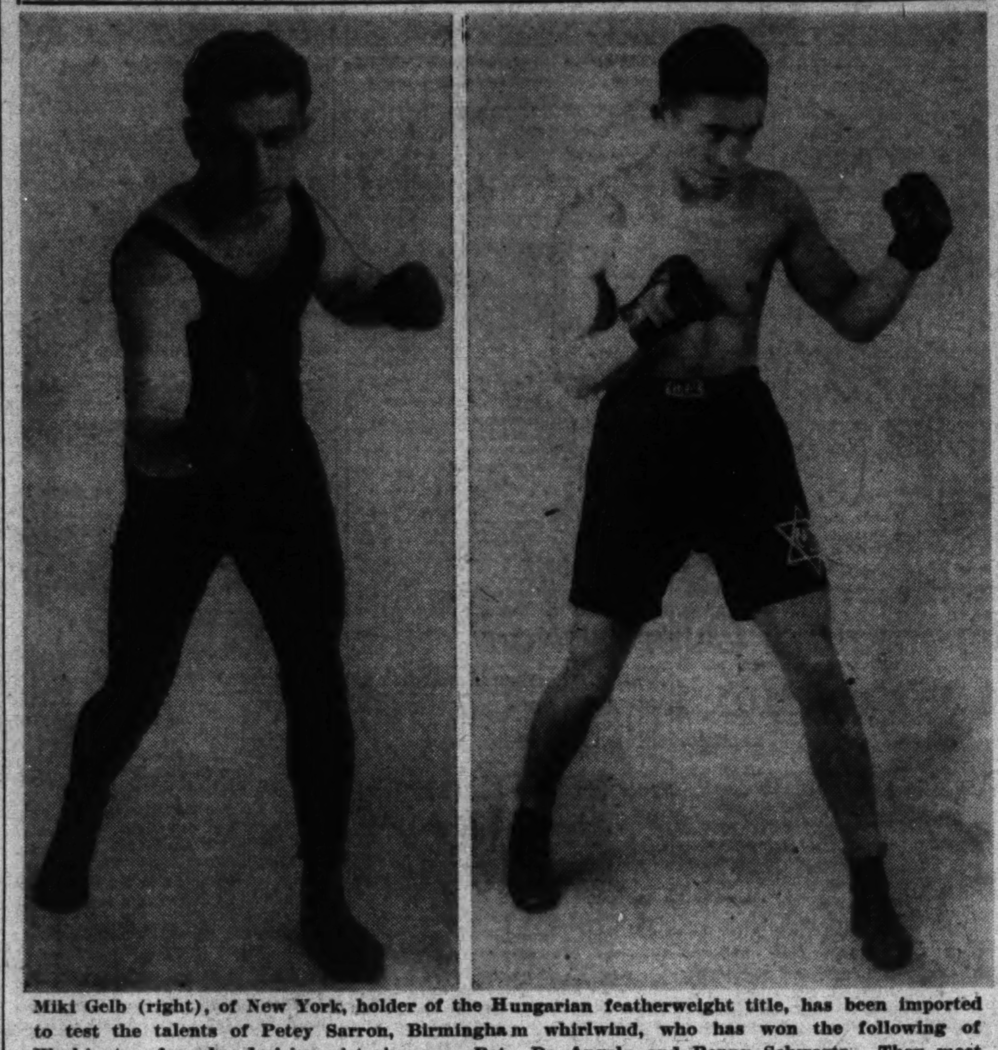

Miki Gelb (right), of New York, holder of the Hungarian featherweight title, has been imported to test the talents of Petey Sarron, Birmingham whirlwind, who has won the following of Washington fans by decisive victories over Pete De Angelo and Benny Schwartz. They meet Tuesday at Portner's Arena, Alexandria.

BOXING BITS Hereabouts

NOW that Marty Gallagher, the hero of Foggy Bottom, has defeated both Les Kennedy and Bob Tow, there are perhaps two ways that Matchmaker Frankie Mann might go in selecting an opponent for the husky Irishman.

The easiest way would be to give Kennedy another shot at Gallagher; the other is to import some good heavyweight from the dreadnaught class to do battle with him.

Following Tow's sensational knockout at the hands of Marty in the second round, Kennedy, the Montana mauler, worked himself up into a fighting frenzy and is anxious to let loose his steam at Gallagher as quickly as possible.

Both Kennedy and Tow are from the same stable, the one which is ruled over by Gov. James Irwin. Kennedy lost a close decision in his fight with Gallagher, so close, in fact, that a draw easily could have been awarded.

However, as we figure it out, the Gallagher that faced Kennedy and the Gallagher that faced Tow were about as different as Dr. Jekyl and Mr. Hyde. Against Kennedy, Gallagher was slow, clumsy, and employed none of his wrestling tactics. On the other hand, the Gallagher who went against Tow came out in the pink of condition, geared to a knockout pitch and showed greater confidence and ability to punch with both hands. It is doubtful if Tow could have gone the limit, even had he passed that fateful second round.

With Kennedy anxious to battle Gallagher again—and don't forget that this Kennedy easily was the master of both Bob Godwin and Reds Barry—Matchmaker Mann's next step is to get the Foggy Bottom Irishman to agree. If he does, the match will come off a week from this Tuesday. Failing to get Marty to agree, Mann plans to import Hans Birkie, the rugged German heavyweight, who scored an unpopular decision over Barry. Another good opponent for Kennedy would be Al Ettore, Philadelphia slugger, who has quite a knockout record to his credit.

Anyhow, Matchmaker Mann has planned a good supporting cast for the expected Gallagher-Kennedy fight. Nick Antonelli, popular District boy, who put up such a sensational fight against Bucky Taylor, will oppose Jackie Lamar, the Cleveland flash, who scored so impressively at Portner's last week. Jimmy (Kid) Smith, the wildcat from Huntington, W. Va., will make his debut in a six-rounder with Jackie Simpson, who recently returned from Florida with a string of triumphs. Joe Maffei, who stopped Buddy Spencer in the third round last week, will stack up against Eddie Compton.

Popular demand will bring Henry Irving, the Northeast Popeye, and Young Van, pride of the Southwest, back to Portner's two weeks from Tuesday to resume their fistic feud, which was born a few weeks ago in a hair-raising duel that ended in a pleasing draw.

Here was a bout that was one of the greatest "naturals" of the season and the performances of each was in no way disappointing.

If the way fans patronized the last Van-Irving match is to be taken as a criterion of what may develop the next time they meet, nothing short of a record gate will turn out. Local boys always should be given a break if they can produce the goods. Van and Irving certainly did.

When we think of the number of poor fights put up by some of the imported stars, the showing of these two middleweights was most encouraging.

Harry Groves certainly deserves plenty of credit for the manner in which he whipped Gallagher into shape. It was a fine piece of work on Groves' part, and certainly pushed him up a peg on the fistic ladder of trainers.

Herman Weiner is anxious to fight at Portner's. Unavoidable circumstances prevented Weiner from carrying out his engagement with Tow a few weeks ago. Weiner claims he is in excellent shape now and craves action with any good heavyweight.

Bucky Taylor, who was unable to continue his fight with Ruddy Davis because of a terrific cut suffered on his right eyebrow after 45 seconds of the first round, will be out of the ring for another month, his manager, Pat Starky, reports. The flashy Baltimore lightweight is far from discouraged.

Four stitches were taken in the cut, which came about accidentally.

Another match between the two is certain to come off when Taylor gets back in harness.

RESIN RESIDUE.

Prof. Pete Sarron avows the claim that Leroy Dougan holds a newspaper decision over him is an unmitigated canard (Quick, Watson, the dictionary) . . . Sarron earned the title of professor by hobnobbing with the intelligentsia and speaking book English from the front of his mouth . . . Jimmy Lake, the well-known "Carnation Keed," broke an ancient custom St. Patrick's Day . . . he adorned a verdant green one at the boxing bouts arranged for inmates of the District jail . . . and had the audacity to invite the inmates to the Tow-Gallagher bout . . . Les Kennedy avers Marty Gallagher is the strongest man he ever met in the ring . . . Nay Palmer looms as the best amateur prospect in the District . . . he is the first District amateur to finish on top in the Madison Square tournaments . . . Jack Whitely has him . . . Visions of the Schaaf tragedy arose as Bob Tow was carried from the ring after collapsing in his corner . . . Max Rosenberg has become a boxing enthusiast . . . the maple expert was perched in the press row last Tuesday . . . Also at the ringside for the first time since his sinuses started backfiring was Pat O'Connor.

Renaissance Meet Celtics Wednesday

Colored Five Has Won 81 in Row; Teams Clash in Auditorium.

With 81 consecutive victories to their credit against the strongest quintets in America, the New York Renaissance colored five will meet the Celtics Wednesday night at the Auditorium in a clash of true championship caliber. The Celtics were defeated by the Renaissance group in Cleveland recently, 36-35.

This game ended, 31-all. In the extra five-minute period, Bill Yancey, of the Rens, tossed a looper and followed with a foul shot which gave the margin of victory. The team later whipped the St. Louis All-Stars, a group of former college players.

Throughout the season, the colored players have lost but three games out of 103 played. They were defeated, 26-25, by the Celtics last November, and during the same month they were defeated, 32-26, by the Jewels. Yonkers defeated them in December, 23-22. They scored an easy win over the Eagles here earlier in the season, holding "Joe" Sweeney and "Tubba" Farrell countless until the final quarter of play.

The Renaissance team is desirous, naturally, of keeping its slate clean for the remainder of the season, and will put forth its best efforts against the Celtics Wednesday night.

Our Public

Takes Its Boxing Fiascos in Good Humor, Godwin Farce Reveals.

By HENRY McLEMORE.

NEW YORK, March 25 (U.P.).—The high good humor with which the boxing public allows itself to be gypped, bilked and given the ol' run-around in general was never better illustrated than last night when some 9,000 customers walked out of Madison Square Garden at closing time with a laugh on their lips and a longing in their hearts.

Theirs was a magnificent exhibition of oh-what-the-heck-does it matter, for only a few minutes before they had seen what was supposed to have been a fight for the light heavyweight championship of the world turn into a fiasco.

N. Y. Boxing Body To Blame.

That the bout between Maxie Rosenbloom and Bob Godwin was "no contest" from the start, with Maxie winning by a technical knockout in the fourth round, was entirely the fault of that august and, to hear its members tell it, infallible, body, the New York State Boxing Commission.

The commision, in order to insure that boxers are fit when they step into a ring, has one of its physicians examine every fighter on a card some eight hours before a contest.

Godwin was duly inspected Friday—and passed. Passed, mind you, when he had a deep and wicked cut over his left eye. It was such a mean gash that the Florida boy had four stitches taken in the wound two hours after the commission had given him the once-over. 'Sports writers who visited Godwin in his dressing room before the fight and saw his condition, came back to the ringside and prepared advance stories calling for a technical knockout for Rosenbloom.

Godwin entered the ring with the injuries (his right eye also was cut), concealed under a coating of collodion and sticking plaster. Out of curiosity we noted how long after the first bell Godwin's eyes began to bleed.

Started Bleeding in 14 Seconds.

It was exactly fourteen seconds after the first round started that blood began to ooze down his face. Two minutes later and he was a bloody mess and it was merely a matter of time until referee Pete Hartley, the old lightweight, would stop it.

We asked Jimmy Johnston, Garden promoter, why he allowed Godwin to go on.

"The commission approved him, didn't they?" replied Johnston, "and besides, you know how these fighters are. They won't listen to you if you tell 'em they're not in shape."

TROPICAL PARK ENTRIES.

(Associated Press.)

FOR MONDAY.

FIRST RACE—Six furlongs; purse, $500; claiming; for 3-year-olds and upward.

1 Wayward Lad..108	10 More Anon....108
2 †Tremendous .. 96	11 Scotl'd Beauty.107
3 *Tricycle 112	12 *Sunny World..112
4 *Victorious 98	13 †Noah's Pride..110
5 †Gallic 101	14 Full Dress.....117
6 Tetrarchal 117	15 *Mrs. Let...... 98
7 Bran Muffin...103	16 Zombro 108
8 †Charlie's Girl.105	17 Sue Terry.....103
9 *Flyer 112	18 Starry 103

SECOND RACE—Four furlongs; purse, $500; allowances; for 2-year-olds.

1 Bubbling Ways.116	5 Flaghorn 113
2 Hoursend......108	6 Her Hero.......116
3 God o' War....108	7 Hunter Lyon....108
4 Phalarope 108	8 Distrust 108

THIRD RACE—Six furlongs; purse, $500; claiming; for 3-year-olds and upward.

1 Baptism 103	10 Screech 103
2 Golden Effort..103	11 Absinthe 103
3 †Blk. Stockings.110	12 Mint Drift.....103
4 Oslo 117	13 Adelaide A.....103
5 Sun Falcon....117	14 Play Furious...117
6 Falsehood 108	15 Zebra 112
7 Romac 108	16 *Premeditate ...107
8 Black Watch...117	17 Morush 112
9 Indian Legend..117	18 Batti's Knight.117

FOURTH RACE—One mile; purse, $600; claiming; for 4-year-olds and upward.

1 Banderlog 104	5 Madelon 111
2 *Outbound 111	6 †Starb'd Light..104
3 Druggist 111	7 †Honey Locust.. 94
4 Wayn 108	

FIFTH RACE—Seven furlongs; purse, $500; the Miami Retail Merchants' Purse; allowances; for 3-year-olds and upward.

1 Conventional ..107	6 Capt. Red.......107
2 Gracias 100	7 Marbury 110
3 Mudraker 102	8 Chief Almgren...107
4 Tiny Wrack....105	9 Brown Molasses.107
5 Jane Mc......112	

SIXTH RACE—One and one-sixteenth miles; purse, $500; claiming; for 3-year-olds and upward.

1 †Bun D........ 96	6 *Redivivus 109
2 *Port o' Play...113	7 Clean Play.....118
3 †Dodiodo 103	8 *Pan 111
4 †Via Appia.... 92	9 *Yancey 109
5 Revonah 104	10 †Fort Dearborn.111

SEVENTH RACE—One and one-sixteenth miles; purse, $500; claiming; for 3-year-olds and upward.

1 *Baritone 113	6 *Playf's Dream.109
2 †Flagg Porter...107	7 Modern Times..113
3 Prepare 114	8 Peace Lady.....108
4 *Oaten 109	9 Gabbo 114
5 Haramzada 118	10 Showdown 114

*5 pounds apprentice allowance claimed.
†7 pounds apprentice allowance claimed.
Weather, clear; track, fast.

Southeast Center Tourney Near End

Naval Reserves, Millers Favorites; Schedule for This Week.

The Southeast Community Center basket ball tournament, operating at Hine Junior High School, is rapidly drawing to a close. Three teams, Congress Heights, Buckeyes and the Easton A. C., were eliminated last week, each having lost three games.

The tournament seems to be narrowing down to two teams, Naval Reserves and Miller Furniture Co., who have yet to lose a game.

The Mercurys and Friendship House five have each lost one game.

Tomorrow night the Marions are slated to meet Miller Furniture Co. at 8:15, and the Marines tackle the Whirlwinds at 9:15. Wednesday night the Marines play Naval Reserves at 7:15 and Friendship House meets the Miller Furniture Co. at 8:15. Thursday night Naval Reserves take on Friendship at 8:15 and Miller Furniture Co. plays Mercurys at 9:15.

Teams are requested to watch The Post each morning for any changes that may be necessary because of the fact that Miller Furniture Co. and Mercurys are still in the A. A. U. championships in their class.

GARDENBOUT IS GOAL OF SARRON

Gets Chance by Beating Gelb Tuesday at Portner's.

IF Pete Sarron, Southern featherweight champion, decisions Miki Gelb, Hungarian titleholder, in their eight-round headline bout at Portner's Arena Tuesday night, it may be the Dixie battler's last fight in Alexandria for some time.

Ever since he emerged from temporary retirement nine months ago following an illness, Sarron has had his eye cast on Madison Square Garden and a championship match.

Sarron, according to his manager, Jimmy Erwin, has been promised an important spot on the next fistic card at Madison Square Garden by Jimmy Johnston, promoter, provided he gets by Gelb. Definite assurance of this came recently, following a hurried trip to New York by Sarron's manager.

Chicago Bout in Offing.

Nate Lewis, Chicago promotor, already has invited Sarron to appear in a feature bout, but he has been told he must defeat Gelb to qualify for the match.

Sarron's recent rating in The Ring magazine was sixteenth and Gelb's twentieth, although before he hung up his gloves temporarily last season, the Southerner was rated fourth to Chocolate. Sarron is particularly anxious to meet Baby Arizmendi, Chocolate, Eddie Shea, Seaman Watson, or Tommy Paul.

That Sarron and Gelb will stage a pleasing bout to the finish is the opinion of local fight followers. Sarron, strong as a bull, and fast, punches cleverly with his left. In Gelb he faces a strong two-fisted puncher. Sarron's last four bouts saw him stop his opponents. He put away Charlie Van Reeden and Joe Cortez down Florida way, and in his two local appearances stopped Frankie DeAngelo and Benny Schwartz in the seventh round.

Good Supporting Card On Tap.

Gelb, conqueror of Dick Welsh, at Ritchie Coliseum, made a good stand against Freddie Miller, N. B. A. featherweight champion, the only man to defeat him in 1932. He scored over Liberto Bulahan, Ray Meyers and Harry Sankey. As an amateur he won 328 bouts.

A bang-up supporting program is offered. Fighting on the six-round semifinal is the popular Leroy Dougan, Arkansas bantamweight, who returns to the arena after an absence of nearly two months, in a duel with Billy Landers, Norfolk boy. Dougan likes left-handers, as attested by his victories over Joey Schwartz, Jack Gentile and Izzy Caplan. He faced Eddie Burl when he was in his greatest condition and lost the decision. Landers, a great drawing card here, recently stopped Sammy Romano and Tommy Horn.

Arthur DeBeve, the fighting Frenchman, opposes Jackie Levinson, Norfolk's coming lightweight, recent conqueror of Bo Lowry; Billy Strickler takes on Joe Brennan, of Norfolk, and Johnny Bullock, of Carolina, and Tommy Bonds, of Baltimore, open the card with a four-rounder.

AGUA CALIENTE ENTRIES.

(Associated Press.)

FOR SUNDAY.

FIRST RACE—Six furlongs; purse, $400; claiming; for 3-year-olds and upward.

1 *Ultimate Vote..112	10 First Pip.......103
2 *Pop 107	11 Lakeland 112
3 *Royal Carlaris.112	12 *Maxie Binder..107
4 *Macac 110	13 Maryse 105
5 Miss Steinhaus.100	14 *Sun Thrills....112
6 Dutch Boy.....112	15 *Bowcroft 107
7 High Color.....117	16 *Boyd McGee...110
8 Selma Barbee..107	17 *Ono 107
9 Tecolote 115	18 *The L. Trail...107

SECOND RACE—Six furlongs (chute); purse, $400; claiming; for 3-year-olds and upward.

1 Princess Ceuta.107	10 Birdie Wrack..114
2 Wirt 106	11 Patricia Grey..100
3 Sun's Son......114	12 Breakaway 101
4 Spindle 100	13 Beowulf 106
5 Escoba Prize...106	14 Don. Jr.......106
6 Barbadoes 111	15 Suitor 112
7 Moane Keala...115	16 Chub 120
8 Miss Sage.....109	17 Yosano 109
9 Brig o' Peace..106	

THIRD RACE—Five and a half furlongs; purse, $400; the Stanford Claiming; for 3-year-olds and upward.

1 *Schooner 103	5 Monk's Star....103
2 *L'ky Prospero.109	6 *Eskimo 116
3 Prin. Heather..112	7 *Senora 101
4 Gallineta 107	8 *Sir Satin......118

FOURTH RACE—Mile and 20 yards; purse, $400; claiming; for 3-year-olds and upward.

1 *Belgian Lass..105	5 *Scimitar 106
2 *Al Jolson..... 98	6 *Shasta Star....106
3 *Black Fool....113	7 *Donald Lad.... 98
4 *Porternesia ...110	

FIFTH RACE—Mile and 20 yards; purse, $400; the Baja California Allowances; for 3-year-olds and upward.

1 Lemon Hills....108	4 Loversall 96
2 Jim Dandy.....108	5 Pillow Fight....111
3 Frisky Maton... 96	6 Satin Spar.....108

SIXTH RACE—Four and a half furlongs; purse, $1,500 added; the Agua Caliente Futurity; for 2-year-olds.

1 ‡Risky Miss....114	7 ‡Drole Polly...114
2 ‡Cursor 114	8 †Crystal Flyer.117
3 Carmel 111	9 Pompohone 114
4 †Secluded 117	10 †Bonsall 117
5 Gene D.........117	11 †Vermont Rose.114
6 Thoughtful 117	

†Alexander Pantages entry.
‡T. C. Worden entry.

SEVENTH RACE—Six furlongs (chute); purse, $600; the Meteor Handicap; for 3-year-olds and upward.

1 †Joe Flores.... 99	4 Tea Trader.....110
2 Sun Dot........119	5 †Grattan 95
3 Mad Pursuit....100	6 Sharp Thoughts. 95

†Pasadena Stable entry.

EIGHTH RACE—One and one-quarter miles (chute); purse, $400; claiming; for 4-year-olds and upward.

1 *Comradeship ..104	4 Montanaro 115
2 Nihil 107	5 *Brown Thistle..110
3 *Parawick 108	6 *Ping Coates....104

NINTH RACE—One and one-sixteenth miles; purse, $400; claiming; for 3-year-olds and upward.

1 *Timbus 114	10 *Water Mark..112
2 *Cassada 107	11 *Diggins 114
3 Capt. Danger..119	12 *Jack Berry....109
4 Double Chin....114	13 Jesso 96
5 *La Fiorelle....109	14 *Dark Ray.....109
6 *Sycamore 109	15 Rincon 114
7 *Chuno 112	16 *Olga 107
8 Ruthie 114	17 *Lieut. Kelly...112
9 *Bellarion 114	

*Apprentice allowance claimed.
Weather, clear; track, fast.

RACING SELECTIONS

TROPICAL PARK.
(MONDAY.)
(For fast track.)

1—Noah's Pride, Zombro, Mrs. Let.
2—Her Hero, Bubbling Ways, Flaghorn.
3—Black Watch, Golden Effort, Sun Falcon.
4—Outbound, Starboard Light, Madelon.
5—Brown Molasses, Mudraker, Gracias.
6—Clean Play, Fort Dearborn, Pan.
7—Oaten, Haramzada, Prepare.
Best bet—Her Hero.
—Louisville Times (A.P.).

FAIR GROUNDS.
(TODAY.)
(For heavy track.)

1—Tweeny, Infinity, Orkin.
2—Sister Mary, Getting Even, Uforme.
3—Vagabond, Royal Sport, Hold Hard.
4—Burnside, Last Attempt, Lezev.
5—Norman D., Charming Sir, Dessner.
6—Sunny Sideup, Kilmore, Sweeprush.
7—Deemster, Duelist, Betty Farrell.
8—Stimulate, Florence Dolan, Deserve.
Best bet—Norman D.
—Louisville Times (A.P.).

AGUA CALIENTE.
(TODAY.)
(For fast track.)

1—Tecolote, High Color, Ultimate Vote.
2—Birdie Wrack, Suitor, Moane Keala.
3—Sir Satin, Eskimo, Princess Heather.
4—Scimitar, Porternesia, Black Fool.
5—Pillow Fight, Lemon Hills, Satin Spar.
6—Risky Miss, Thoughtful, Pompohone.
7—Sun Dot, Tea Trader, Joe Flores.
8—Montanaro, Ping Coates, Brown Thistle.
9—Bellarion, Captain Danger, La Fiorelle.
Best bet—Montanaro.
—Louisville Times (A.P.).

Fillies Seen Derby Threats; Swivel, Technique Stand Out

Bamboula, West Coast Star, Highly Regarded; Two Others Still Eligible; Regret Lone Filly to Win Classic.

Special to The Washington Post.

LOUISVILLE, Ky., March 25.—Fillies may play an important part in the running of the $50,000 added Kentucky Derby at Churchill Downs on Saturday, May 6, in the opinion of many horsemen. Five were among the 118 nominations.

The misses who are scheduled to wear silks in the big race are A. A. Baroni's Bamboula, Hal Price Headley's Technique, Adolphe Pons' Swivel, Shandon Farm's At Top and F. C. McAtee's Jessie Dear. All five of these fillies have beaten good colts in past performances and the chances of some of them seem bright against the best colts and geldings in the country.

Outstanding in the above quintet are Swivel and Technique. Swivel started fourteen times as a juvenile, won four races, was second three times and third twice for total earnings of $71,755. She won the Rosedale Stakes at Jamaica and the Pimlico Futurity, was second in the Selima Stakes at Laurel and third in the Arlington Lassie Stakes.

Swivel Starred at Pimlico.

Swivel improved as the season progressed and her final race, the Pimlico Futurity, stamped her as a filly of the highest class. She demonstrated her fondness for a route and in this mile and a sixteenth contest showed the way to the best of the other sex. There were eighteen starters in the Pimlico Futurity, behind Swivel being such crack performers as Golden Way, Repaid, Pomponius, Balios, Sarada, Technique, Caterwaul, Wave On, Dynastic, The Darb, Kerry Patch, Barn Swallow and others.

Swivel and her stablemate, Projectile, are reported to have wintered well and to be ready for a strenuous preparation for the Derby. If Swivel goes on about her business, she will be an outstanding contender in the big race.

Technique also enjoys the distinction of having disposed of some of the best colts in training. She won four races as a two-year-old, was second twice and third twice, earning $26,299. She won the breeders' Futurity at Latonia, was second in the Arlington Futurity, and third in the Geneva Stakes at Arlington.

In the Breeders' Futurity she defeated The Darb, Caterwaul, Charley O. and others, displaying high speed from the start. If she can carry on over a route of ground she will be formidable.

Bamboula has been racing brilliantly on the Pacific Coast this winter. She ruled favorite for the Agua Caliente Derby and finished second. At Top has displayed good form at New Orleans, winning the Jefferson Derby from the best three-year-olds racing at the Louisiana course.

Tradition is against a filly winning the Kentucky Derby, but Regret overcame tradition in 1915 with a slashing triumph and 1933 may be another year for such an upset.

Deep Run Races Luring Turf Stars

Select Group of Out-of-State Owners Compete at Curles Neck.

Special to The Washington Post.

Winchester, Va., March 25.—From all sections of Virginia and nearby States come reports of horses that are training for the Deep Run Hunt Club races to be run at Curles Neck Farm, near Richmond, on April 8. It is freely predicted by the members of the Deep Run race committee that the coming meeting will attract the most important lot of thoroughbreds that have ever raced in Virginia.

Entries are being received daily for the six races to be run at this year's renewal and many reservations for stalls have been made. A great deal of this correspondence is from Northern States, and among the out-of-State owners that are expected to be represented this year are the Ram's Head Stable, of Pottersville, N. J.; Marcel Delporte, of Glyndon, Md.; Bradford Brinton, of New York City; Miss Edna Parlett, of Monkton, Md.; Mrs. W. C. Hunneyman, jr., of Philadelphia; J. Bowes Bond, and M. Nelson Bond, jr., of Gittings, Md.; Mrs. F. S. Plummer, of Washington; DeCourcey Wright, of Monkton, Md.; Bernard Cox, of Washington; Mr. and Mrs. Frank M. Gould, of New York City; Francis Bucanon, of Silver, Md., and W. C. Langley, of New York City.

G. W. Nine Is Forced To Revamp Schedule

Decision of the Quantico Marines to abandon plans for a baseball team has caused George Washington U. to revise its schedule. Marine officials wired their regrets to Colonial athletic authorities last week when it was definitely announced that the Leathernecks would not be represented on the diamond.

George Washington was scheduled to open its season against the Marines with a two-game series at Griffith Stadium, April 19 and 20. Delaware University since has been procured for the opening date, but it will not be until April 27. The visitors will remain over for a second game the following night.

Other changes in the schedule bring Brooklyn College here May 12 in the place of the third game with the Marines. Prior to this, May 5, to be exact, a tentative game with West Virginia U. has been booked, replacing Davidson, originally scheduled on this date. The rest of the schedule remains virtually the same.

AGUA CALIENTE RESULTS.

(Associated Press.)

FIRST—Six furlongs (chute); purse, $400; claiming; 3-year-olds and upward.
Lady Partridge, 105 (Perry) 48.40 46.20 9.60
Gleaming Star, 111 (Scott)..... 3.60 3.00
*Iselton, 100 (Springer)............ 4.60
Southern Beauty, Golden Coina, Straightaway, Yogano, *Catty, Orrin, Rouge Knight, Kate Geary also ran. Time, 1:13 2-5.
*Field.

SECOND—Six furlongs (chute); purse, $400; claiming; 3-year-olds and upward.
*Old Mark, 105 (Todd).. 16.80 7.80 3.80
Mailliw, 108 (Flynn)......... 3.80 5.40
Agnes P., 100 (Vail)................ 3.60
Willow Bramble, Hilo, Favorit II, *Piute, Bud Elder, Glad Effort, Blue Middy, *Rendesvous, Scutari also ran. Time, 1:13 4-5.
*Field.

THIRD—Six furlongs (chute); purse, $400; claiming; 3-year-olds.
Red Casino, 110 (Todd).. 11.60 6.80 5.20
The Miner, 114 (Smith)......... 8.00 7.20
Royal Realm, 114 (Maiben).......... 8.40
*Larry Shot, Dupee, Custodian, *Dixie Binder, Nahunta, Old Hillside, My Cross, Irish Peer also ran. Time, 1:13 2-5.
*Field.

FOURTH—Six furlongs (chute); purse, $400; claiming; for 4-year-olds and upward.
Leader, 118 (Wallis)........8.00 4.60 3.20
Suitor, 118 (Langden)............4.40 3.60
Chub, 122 (O'Donnell).............12.80
Bad Boy, Perry Brite, Tobasco, Judge Austin, Terror, Dealer and Captain Fried also ran. Time, 1:12 1-5.

FIFTH—One mile and 20 yards; purse, $400; claiming; for 3-year-olds.
Skipsea, 107 (Grayson).....5.60 2.60 2.40
Spinning Way, 110 (Wright)......2.00 2.40
Ramsay Mac, 105 (Springer)..........2.60
Lanty Boy, Sinner, Veruzza also ran. Time, 1:41 2-5.

SIXTH—One and one-eighth miles; purse, $700; handicap; for 3-year-olds and upward.
†Gallant Sir, 130 (G. Woolf) 3.60 2.80 out
‡Waylayer, 114 (W. D. Wright)) 3.00 out
§Wirt G. Bowman, 108 (J. Maiben).. out
‡Midshipman, Old Depot, †Whizz James, ‡The Nut also ran. Time, 1:51.
†Norman Church entry.
‡Spence & Warm Stable entry.
§A. A. Baroni entry.

SEVENTH—Mile and seventy yards; purse, $400; claiming; for 4-year-olds and upward.
Publication, 116 (W. D. Wright) 5.20 3.20 3.00
*Moronge, 111 (V. Moore)......7.00 4.80
Cordon Bleu, 113 (Hillman)...........3.00
*Krakerjac, Choice Caller, Pawn, Charming Homme, Adorable Cargo, *Oblige, Parnell Boy, Salty, Washington Rose also ran. Time, 1:45 4-5.
*Field.

EIGHTH—One mile and seventy yards; purse, $400; claiming; for 4-year-olds and upward.
Red Lady, 103 (G. Smith) 41.00 18.40 11.20
Bunyora, 116 (J. Longden)....... 3.80 2.80
Alma, 106 (F. Springer)............... 4.20
*Pat O'Connor, Galloping Jo, Zuthern, *Korax, *Seth's Bacon, Valley Sun, Silver Bond, Sakura and Alawitt also ran. Time, 1:46.
*Field.

Ask your barber why he uses Post Classified Ads.

Gallant Sir Wins Caliente Feature

Waylayer Defeated by 3 Lengths in Mile and Eighth Test.

Agua Caliente, Mexico., March 25 (A.P.).—Gallant Sir, Agua Caliente Handicap favorite, today won easily over Waylayer and five others at a mile and an eighth. The time was 1:51 on a fast track.

Wirt G. Bowman, like Waylayer owned by A. A. Baroni, was third, with Old Depot fourth and Midshipman, the derby winner fifth. The Nut and Whizz James trailed. All the contestants are considered likely starters in the $25,000 handicap April 2.

Never far from the lead, Gallant Sir made his move to the front at the three-quarters pole and finished two lengths ahead. Wirt G. Bowman made a good race of it near the end, but was off slowly. Old Depot also closed gamely, but the others were outclassed.

Gallant Sir has started three times since coming here and has won each time. He may make another start before the handicap. The form he displayed today was a distinct improvement over that displayed previously.

Gallant Sir paid $3.60 to win on $2 pari-mutuel tickets.

Pistol and Rifle Honors To Washington Men

The 50-foot free rifle and 50-foot free pistol matches in the second series of National Rifle Association indoor competition were won by local men, it was announced yesterday. Frank T. Parsons, jr., a member of the 1930 American international team, won the free rifle event with a score of 578 out of 600.

Dr. William Cook captured the 50-foot free pistol match with a score of 536 out of 600. Both used .22-caliber weapons.

Other Washingtonians to win prizes were Charles Iovino, Hamilton Vreeland, Dana Wallace and Randolph Grimm.

Barry-Winston Fight At Holyoke on April 3

The boxing match between Donald (Red) Barry and Unknown Winston will take place on April 3 at Holyoke, Mass., it was announced yesterday by Mushky Jackson, the District heavyweight's New York trainer-manager. Ten rounds are scheduled.

Barry received word from Jackson yesterday morning and quickly boarded a train for Gotham to resume his training at Stillman's gym. He faces in Winston a colored heavyweight who has a victory over the late Ernie Schaaf to his credit.

Following the Winston match, Barry has been signed to meet Babe Hunt, the Oklahoma cowboy, in Boston on April 11. Jack Dempsey will referee the Barry-Hunt fight.

FAIR GROUNDS RESULTS.

(Associated Press.)

FIRST—One mile; purse, $400; claiming; for 3-year-olds and upward.
Bill Looney, 117 (A. Grecco).3.20 2.80 2.60
Thistle Fyrn, 104 (B. Marshio)...4.60 4.00
Rizla, 97 (C. Hanauer)................5.40
Wolverine, Platinum Blonde, Madame B. C., Hippias, Donny Johnny, Prince Pebbles, Royal Treasure also ran. Time, 1:44 1-5.

SECOND—Six furlongs; purse, $400; claiming; for 4-year-olds and upward.
Ad Remmcon, 111 (A. Pascuma) 6.20 3.40 3.60
Black Patricia, 106 (E. Arcaro)..5.00 4.20
Full Up, 101 (L. Hendricks)..........4.20
Sally Irene, Tansy, Sandy Man, French Maid, Alamae, St. Agnes also ran. Time, 1:14 3-5.

THIRD—Six furlongs; purse, $400; claiming; for 3-year-olds.
Sweet Chariot, 117 (C. Hooper) 4.20 3.20 2.60
Ozitl, 108 (A. Beck)..........3.80 3.00
Odd Star, 110 (A. Pascuma)..........3.20
Modesto, Volwood, Rye Straw, Consisus, Whitharral also ran. Time, 1:13 3-5.

FOURTH—Six furlongs; purse, $400; claiming; for 4-yeear-olds and upward.
Sun Memory, 116 (T. P. Martin) 3.40 2.60 2.40
Espinaca, 116 (E. Arcaro)......3.40 2.20
Derva, 106 (J. Neel)..................2.40
Barashkova, Green Wave, Colonial Belle also ran. Time, 1:12 4-5.

FIFTH—One and one-eighth miles; purse, $5,000 added; the Louisiana Derby; for 3-year-olds.
Col. Hatfield, 116 (C. Meyer).4.40 3.00 2.80
Spicson, 113 (E. Arcaro)......9.20 5.00
Gyro, 113 (G. Arnold)................4.80
Eva B., †Beefstake, Ennis, Barry, Buckus, †Bobsled Stridaway also ran. Time, 1:56 2-5.
†E. R. Bradley entry.

SIXTH—One mile; purse, $400; claiming; for 3-year-olds and upward.
War Plane, 115 (Dickson)....3.60 2.60 2.60
Whipper Cracker, 115 (Marshio).13.80 5.20
Sandwrack, 120 (Neel)................5.20
Prometheus, Flying, Sister Zoe also ran. Time, 1:42 1-5.

SEVENTH—One and one-half miles; purse, $400; claiming; for 4-year-olds and upward.
Ogygia, 100 (Dickson)........6.80 3.40 2.80
Axenby, 103 (Kacala).............3.20 3.20
Mekachee, 105 (Hendricks)...........4.00
Pacheco, Herby Ashby, Francock, Tiger Flowers, Carlino and Miss Upset also ran. Time, 2:39 1-5.

EIGHTH—One and one-half miles; purse, $400; claiming; for 4-year-olds and upward.
Excellency, 110 (Arcaro)......5.00 3.20 3.40
Southland Lad, 101 (McCoy)......3.20 3.20
Afro American, 101 (Dupuy)...........4.60
Kenashaw, Petulant, Joan Pat, Elizabeth S., Hal Riley, Colonel K., Charlie Bills also ran. Time, 2:39.

RUDY, ERNIE SHOW HERE THURSDAY

Duseks Will Tackle Kampfer, Grobmier at Auditorium.

LATEST press dispatches from Gen. Joe Turner's headquarters on H street bring news that the quality of scowls produced in Thursday night's show at the Auditorium will be several grades better than those of the past few weeks. This statement can be attributed to the announcement that the brothers Dusek, Rudolph and Earnest, will be cofeatured. Rudolph will endeavor to throw gentlemanly Hans Kampfer, and Earnest will act as Frederick Grobmier's opponent. Frederick is sometimes referred to as Legs.

Rudolph and Hans matched skill in Philadelphia recently and the pious Quakers report the action was very brisk. In fact, Mr. Raymond Fabiani, who looks after the lads' interests along with his own, was so impressed with their work he was seriously considering a re-match just when Gen. Turner stepped in and captured the boys with his trusty fountain pen.

Hans, who is "blond and clean-cut," is resolved to score a touch over Rudolph Thursday night. In the puffed rice city he was obliged to accept a draw decision after 30 minutes of honest labor.

Earnest Is Getting Places.

Earnest Dusek is just a 205-pound youngster struggling along toward fame and fortune, and if he remains in this city long enough he may discover that Gen. Turner's real name is Horatio Alger, jr. Many unknown youngsters who started out to learn the facts of life in the Auditorium ring, were surprised at their meteorlike progress.

Inevitably they have found themselves matched with Jim Londos, recognized as champion in most localities, but they always lost. In Alger's plots the challenger, or hero, always reached the top, but Turner isn't far enough advanced in his plot-making to take the title away from Londos.

In addition to the match between Earnest and Frederick, Turner has corralled three other bouts to keep the patrons' minds off the price of their tickets. Everett Marshall and Jean Ledeaux; Marshall Blackstock and Tom Alley, and Karl Davis and Frank Brunowicz will supply the preliminary entertainment.

JR. SUNDAY SCHOOL LEAGUE

"Y" Eagles.	G	FG	P	Chevy Chase.	G	FG	P
Ellis,lf	1	0	2	Osborn,lf	0	0	0
Herron,rf	3	1	7	Walton,rf	1	0	2
Lembeck,c	4	0	8	Brown,c	1	1	3
DeLisio,lg	3	1	7	Bieri,lg	6	2	14
Wetzel,rg	0	1	1	Schmitt,rg	0	0	0
				Kirby,rg	0	0	0
Totals	11	3	25	Totals	8	3	19

Wallace.	G	FG	P	Calvary Bap.	G	FG	P
Crabill,lf	5	0	10	Thomas,lf	3	0	6
P.McGeary,rf	2	1	5	Coffey,rf	5	1	11
Marshall,c	3	0	6	Harris,c	4	1	9
Hammerl'd,lg	0	1	1	Garrison,lg	4	0	8
D.McGeary,rg	1	2	4	Abraham,rg	0	0	0
				Rowles,rg	0	0	0
Totals	11	4	26	Totals	16	2	34

FAIR GROUNDS ENTRIES.

(Associated Press.)

FOR SUNDAY.

FIRST RACE—Six furlongs; purse, $400; claiming; for 3-year-olds and upward.

1 *Penn't Bearer.111	7 *Tweeny 108
2 Big Shot.......116	8 *Monde 106
3 George K.......116	9 Grand Baby....116
4 *Montferrat 111	10 Infinity 116
5 *Orkin 111	11 Wild Kitty.....111
6 *Bill Lutz......111	12 *Purple Robe...106

SECOND RACE—Six furlongs; purse, $400; claiming; for 3-year-olds and upward.

1 *The Nile......104	7 *Rain or Shine.109
2 Mutual Friend..114	8 Sister Mary....112
3 Flora Canter...102	9 *Catwalk 102
4 Gettin Even....117	10 *Uforme 104
5 *Phantasime ...104	11 *High Pockets..109
6 *Roycrofter 109	12 Lillian Tobin...109

THIRD RACE—One and one-eighth miles; purse, $400; claiming; for 4-year-olds and upward.

1 *Royal Sport...105	7 Hold Hard.....113
2 Perfect Play...110	8 *Old Bill.......105
3 Vimont 110	9 *Arrow 104
4 *Transgression.100	10 Vagabond 110
5 *Piecemeal 100	11 La Femme......105
6 *Sad Knight....105	12 *Kybo 100

FOURTH RACE—One and one-sixteenth miles; purse, $400; claiming; for 3-year-olds and upward.

1 Le Ministre....104	7 *Lezev ....[illegible]
2 *Seth's Ballot..107	8 *Gen. Costa....105
3 Kentucky Moon.104	9 *Black Sambo..101
4 *Burnside 109	10 *Active Amer... 95
5 Plucky Girl.....107	11 *North Shadow. 90
6 *Last Attempt..105	12 Grimace 101

FIFTH RACE—Four furlongs; purse, $400; allowances; for 2-year-olds; the Le Printempts.

1 Pat Grand.....103	7 Dessner 117
2 Norman D......117	8 Hildur Prince..112
3 Charming Sir...117	9 Mr. Bun.......108
4 Eva S.........109	10 Mad Passion...109
5 Cherry Time...112	11 Peedeeque 108
6 Continued 103	12 Grey Hip......112

SIXTH RACE—One and one-sixteenth miles; purse, $400; claiming; for 3-year-olds.

1 Dunair 106	5 *Kilmore 111
2 *Sweeprush ...103	6 *Chat Eagle.....101
3 *Copley Square.102	7 *Sunnyside Up..116
4 *B'rbon Prince.101	

SEVENTH RACE—One and one-sixteenth miles; purse, $400; claiming; for 3-year-olds and upward.

1 *Serving Lad... 97	7 Wyandotte 108
2 *Deemster 117	8 Jerry S........100
3 *Dreamy Belle.. 94	9 *Batty 100
4 *Betty Farrell..108	10 *Duelist 113
5 *Gen. Campbell.105	11 *Our Pride.... 92
6 *Princess Peri..100	12 *Baggataway ..103

EIGHTH RACE—One and one-sixteenth miles; purse, $400; claiming; for 3-year-olds and upward.

1 *Maynap 112	7 Stimulate 117
2 *Duch. of York.107	8 Prin. Carolyn..112
3 Potfull 117	9 Florence Dolan.112
4 Deserve 112	10 *Uncle Si......112
5 *Spotless Time.112	11 Exalt 117
6 *Bavelle Fronk.107	12 *Zode 112

*Apprentice allowance claimed.
Weather, clear; track, heavy.

TROPICAL PARK RESULTS.

(Associated Press.)

FIRST—Seven furlongs; purse, $500; claiming; for 3-year-olds and upward.
Port Dearborn, 107 (A. Tipton) 14.40 5.70 4.10
Toy Town, 103 (S. Coucci).... 3.60 2.90
Craigco, 110 (J. McCleary).......... 20.90
*Highest Point, Peace Lady, *Rural Queen, Flying Dere, Black Board, Boston Waters, Semester and Flower Day also ran. Time, 1:25 4-5.
*Field.

SECOND—Four furlongs; purse, $500; claiming; for 2-year-olds.
Hair Trigger, 108 A. Robertson) 16.10 4.10 3.00
Fire Neck, 108 (C. Corbett).... 2.70 2.30
Chagrin, 101 (S. Coucci).............. 2.90
Luck In, Mamie D., May Hogan, Wheeler O. and Yankee Waters also ran. Time, 0:48.

THIRD—Seven furlongs; purse, $500; claiming; for 3-year-olds and upward.
Brown Wisdom, 112 (C. E. Allen) 9.40 7.20 4.80
Whileaway, 105 (J. McCleary).37.70 13.00
Pennate, 112 (R. Morrison).......... 3.80
Mae Sweep, †Claremont, Fill In, Truxton, Revonah, Gamma Delta and Rosevolt also ran. Time, 1:25 2-5.
†Won, but disqualified.

FOURTH—Five and one-half furlongs; purse, $800; speed handicap; for 3-year-olds and upward.
Mr. Sponge, 123 (S. Coucci). 3.50 2.90 out
Leros, 110 (E. Pool).............. 3.20 out
Indian Runner, 99 (A. Tipton)........ out
Gold Step also ran. Time, 1:04.

FIFTH—One and one-eighth miles; purse, $1,000; John McEntee Bowman memorial Handicap; for 3-year-olds and upward.
Broadway Lights, 98 (J. Westrope) 14.10 8.10 5.40
Action, 108 (F. Fellows)........ 11.80 6.40
Reveille Boy, 110 (C. E. Allen) 4.20
Sea Fox, Pigeon Hole, Rip Van Winkle, Noelwood, Mountain Elk and Beau Jolie also ran. Time, 1:51 (new track record).

SIXTH—One and one-sixteenth miles; purse, $500; claiming; for 3-year-olds and upward.
Primeval, 103 (H. Dabson)... 6.00 4.70 4.20
Bichloride, 100 (H. Bagur)..... 4.60 4.60
Sweeperman, 105 (J. Smith).......... 12.70
*Baigdora, *Lansquenet, *Bay Rose, Marsala, Radio Service, Lady Dean, Pretty Penny, Sun Teatime and Bozo also ran. Time, 1:46 4-5.
*Field.

SEVENTH—Six furlongs; purse, $600; claiming; Miami Biltmore Handicap; 3-year-olds and upward.
Gift of Roses, 104 (Coucci) 9.50 3.30 2.70
Porter's Dream, 97 (Westrope).. 2.50 2.60
Below Cost, 94 (Tipton)............. 3.80
Haggerson, Don Pedro, Happy Scot also ran. Time, 1:11.

EIGHTH—One and one-half miles; purse, $600; claiming; for 4-year-olds and upward.
Live One, 116 (Riley)...... 9.90 4.40 3.20
McGonigle, 112 (Hardy)........ 3.20 2.80
Even Up, 116 (Robertson)............ 4.10
Sweet One, Magic Carpet, Major Lanphier, Brown Brutus, Easy and Water Port also ran. Time, 2:31.

1933 CONTRACTS READY FOR CAPITAL CITY LEAGUE NINES

Midgets and Insects in Meeting

Move Under Way to Reduce Franchise in Younger Classes.

Unlimited Fee Is Now $15; Clubs Gather on May 1.

WITH only a few minor details to be ironed out before the league is ready to resume operations, the Midget and Insect divisions of the Capital City League, sponsored by The Post and Municipal Playground Department, will meet Tuesday night at 8 o'clock at room 313, District Building, to smooth over the remaining wrinkles. The meeting was postponed from last week.

Contracts for the 1933 season have been printed and await distribution to teams in all divisions at the sports department of The Post. Players are cautioned against signing with two teams this season, as the teams voted such action automatically would bar a player for the remainder of the year. Last year the player would be reinstated if one of the two managers holding his contract released him.

Unlimited Teams Meet May 1.

After Tuesday night no more meetings will be held until next month, since teams in all divisions have completed organization plans. Unlimited teams will convene again May 1, at which time their franchise fees of $15 must be posted with the league secretary. Junior teams agreed upon April 18 as their next meeting date.

President Richard S. Tennyson and other officials of the league are attempting to work out a plan whereby franchise fees for teams in the younger divisions will be at such low premium that every club in the city will be afforded the opportunity of playing in an organized league. James Y. Hughes, president of the District of Columbia Umpires Association, has announced that his organization will meet the league half way in any move that will benefit the teams. All franchise fees collected are paid out for umpires' fees, with the exception of the unlimited teams, who pay their own fees, and receive their franchise money back at the end of the season.

All persons associated with the league this year are enthused over the prospects for a successful season. Franchises are open to teams in all divisions. Regulations and information concerning the functions of the loop can be obtained at the sports department of The Post.

Pin Sweepstakes Led by Kinnahan

Tops Greater Washington Classic; Breen Trails by Six Pins.

Tom Kinnahan, who carried off first prize in the Dub Sweepstakes only the night before, last night assumed the lead in the Greater Washington Handicap tournament with a 638 set for the second block at the Lucky Strike alleys. His total for the 10 games mounted to 1,216, or 6 more than his closest rival, Francis X. Breen.

Sam Venezky, who led the pack in the first block with the amazing total of 637, fell back with a pinfall of only 531.

Occupying the remaining positions in the first five group were Pete Maley, with a total of 1,179; Morrisette, 1,172, and Geb, 1,171. The final block will be rolled Friday night at Convention Hall at 8 o'clock.

Morris'tte	558—128	110	132	137	107—1172	
McFall	586—103	99	97	111	92—1088	
Breen	640—110	99	128	121	112—1210	
Zimmer	541—107	105	96	121	116—1086	
Hoy	579—123	144	101	115	101—1163	
Kral	586—117	92	146	110	110—1161	
Story	544—122	119	126	112	114—1137	
Ceib	572—118	100	143	131	107—1171	
Lawhorn	523—106	112	124	121	106—1092	
McElroy	550—111	108	113	124	120—1126	
Franklin	552—108	95	130	128	99—1112	
Maley	599—103	103	129	98	147—1179	
Venezky	637—91	103	119	113	105—1168	
Eddinger	546—112	132	107	97	97—1091	
Johnson	565—122	115	118	115	104—1139	
Salotto	559—95	89	113	114	95—1065	
Roller	578—99	125	130	96	121—1149	
Kinnahan	578—140	144	113	117	124—1216	

SPENCE SWIM STAR IN COLLEGE MEET

Continued from Page 14.

won two championships each, the latter both coming from the efforts of that institution's single entry.

Northwestern Sets Mark In Medley.

A new national intercollegiate record was set in the medley relay by the Northwestern trio. Clocked in 3:05 4-5, they were two-fifths of a second faster than the old record set last year by Michigan, and also set a new meet record, 2 4-5 seconds faster than the old mark.

DIVE—Won by Degener (Michigan); second, Willard (Northwestern); third, Wilkie (Northwestern); fourth, Fenske (Michigan). Winner's points, 128.44.

220-YARD FREE STYLE—Won by Wiget (Stanford); second, Hapke (Yale); third, Dayton (Princeton); fourth, Cristy (Michigan). Time, 2:16.

440-YARD FREE STYLE—Won by Wiget (Stanford); second, Cristy (Michigan); third, Barker (Yale); fourth, Kennedy (Michigan). Time, 4:58 2-5. (New pool record.)

100-YARD FREE STYLE—Won by Spence (Rutgers); second, Highland (Northwestern); third, Lewis (Brown); fourth, John Schmieler (Michigan). Time, 0:52 2-5. (Tied national intercollegiate record, setting new meet record and new pool record.)

400-YARD RELAY—Won by Rutgers (Brick, Ashley, Kramer and Spence); Princeton second, Navy third, Yale fourth. Time, 3:38 1-5.

200-YARD BREAST STROKE—Won by Horn (Northwestern); second, West (Princeton); third, Lemak (Michigan); fourth, Gilsdorf (Ohio State). Time, 2:29 4-5. (New meet record, lower than listed world's record.)

150-YARD BACK STROKE—Won by Chalmers (Franklin and Marshall); second, Long (Princeton); third, Stowell (Harvard); fourth, Moulton (Minnesota). Time, 1:39 4-5. (New pool record.)

50-YARD DASH—Won by Thompson (Navy); second, Jennings (Columbia); third, Banfield (Dartmouth); fourth, Lewis (Brown). Time, 0:23 4-5.

CAPITAL RIFLISTS WIN.

Richmond, Va., March 25.—Strause and Snowden, two local rifle representatives, lost to a team composed of Miller and Clarke, of Washington, here today. Miller was high scorer. The results:

RICHMOND.	Prone	Kneeling	Standing
Strause	93	90	78
Snowden	96	91	76
Totals, 524.			

WASHINGTON.	Prone	Kneeling	Standing
Miller	98	93	80
Clarke	97	90	77
Totals, 535.			

BAER SEEN AS LOGICAL FOE FOR CARNERA —By Robert Edgren

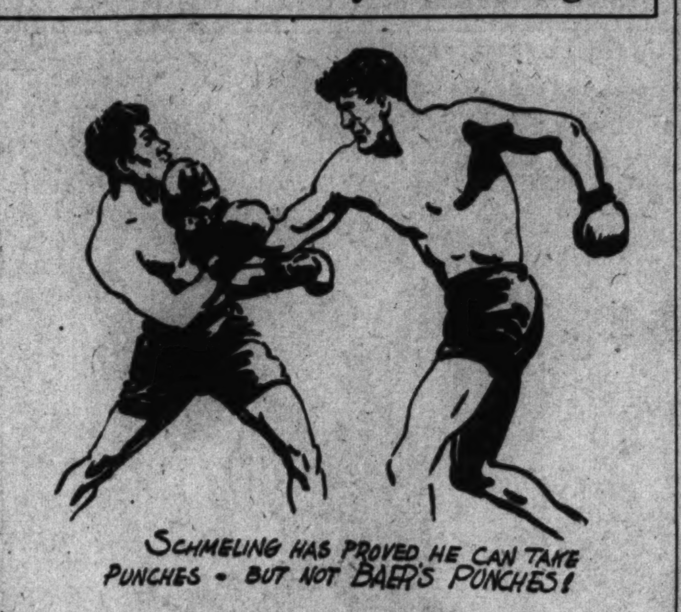

Post's Round-Up of Bowling

Takoma rolled games of 595, 574 and 524 and whitewashed Queen Pin in their Interurban League match at Takoma last night. Charley Carl, headman at the home alley, cracked the season's game record with a score of 167 and finished with a 373 set. Renwick's 369 was high for the southeast pinmen.

Washington representatives of the C. and P. scored a victory at duckpins over their Baltimore brethren at the Lucky Strike alleys last night. The score was 1,801 to 1,661.

Widmyer's pin-spilling featured the District quintet's victory. He toppled 378 pins for the best set of the match, including a game of 147. High game was credited Daniel, who rocked the bottles for a 157 score in his second try.

Stemp was best for the visitors with a 351 set, with Decker and Lench rolling the best game of 126 each.

MERCHANTS LEAGUE. STANDINGS.

	W.	L.		W.	L.
South. Dairies	49	23	Natl. Shirt	39	36
Barber & Ross	46	29	Th'pson Furn.	36	39
Thom McAnn	43	29	Stand. Brands	33	42
Th'pson Dairy	42	33	Willie's Bakery	27	45
Uneeda Biscuit	37	35			

RECORDS.

High team game—Barber & Ross, 597. Second high team game—Thom McAnn, 591. High team set—Thom McAnn, 1,693. Second high team set—Barber & Ross, 1,692. High individual average—Jacobs (Standard Brands), 113. High individual game—Gingell (Standard Brands), 154. High individual set—Jacobs (Standard Brands), 401.

LUTHERAN LEAGUE. STANDINGS.

	W.	L.		W.	L.
Takoma Blues	51	24	Luther Place	40	35
St. Paul's 1	48	27	Christ Ch. 1	35	40
St. Mark's	47	28	St. John's 1	34	41
Trinity	45	30	Zion	31	44
Incarnation	44	31	Takoma Grays	29	46
Georgetown	43	32	St. Matthew's	29	46
Keller Mem.	43	32	Christ Ch. 2	28	47
Reformation	42	33	St. Paul's 2	25	50
St. John's 2	41	34	Atonement	20	55

RECORDS.

High team set—Takoma Blues, 1,723. High team game—St. Paul's, No. 1, 615. High individual set—Zanner (St. Mark's), 403. High individual game—Howland (Luther Place), 161.

ELECTRICAL LEAGUE. STANDINGS.

	W.	L.		W.	L.
Western El. 1	62	16	Evans & Bro.	37	41
Cen. Ar. Wks.	56	19	Elec. Stor. Bat.	36	42
Natl. El. Sup.	55	23	Graybar Elec.	35	43
Pepco, F. 1	53	25	Westinghouse	31	44
Warren & Co.	51	27	Western El. 2	22	56
Pot. El. Power	49	26	Pepco Operators	18	57
Doubleday-Hill	46	29	Pepco, F. 2	18	60
Creel Bros.	40	35	General Elec.	7	71

RECORDS.

High team game—E. B. Warren & Co., 631. High team set—Western Electric, No. 1, 1,721. High individual game—M. Brown, 167. High individual set—Hays, 418. High individual average—Vitale, 113-23. High strikes—Robey, 51. High spares—Robinette, 177. High weekly game—L. Seimon, 146.

KNIGHTS OF COLUMBUS LEAGUE. STANDINGS.

	W.	L.		W.	L.
Marquette	50	25	Ovando	36	36
Trinidad	44	31	Champlain	36	36
Balboa	42	30	Columbia	35	37
San Domingo	44	34	De Soto	34	38
Cortez	42	33	Pinta	31	44
Salvador	40	35	Palos	31	44
Genoa	41	37	Santa Maria	31	47
Nina	38	37	La Salle	19	50

TAKOMA DUCKPIN ASSOCIATION. STANDINGS.

	W.	L.		W.	L.
Goode Tinning	51	27	Sou. Bldg. Sup.	40	35
Lohr Real Est.	51	30	Youngblood	38	34
Old Col. Laun.	51	30	Pioneer Press	41	40
B'wood P. O.	49	29	Takoma P. O.	38	40
Fruit Gr. Ex.	49	29	Tak. Tailors	29	43
Tak. Journal	48	30	Tak. Philgas	30	45
Walker-Busch	46	29	Park V. Bears	29	52
Blue Ribbons	47	34	Tak. Lions Club	14	58
Colo. Serv. Sta.	44	37	Friendly Five	8	49

TAKOMA CHURCH LEAGUE. STANDINGS.

	W.	L.		W.	L.
Catholic	48	27	Trinity Men	37	38
Trinity	42	33	Christian	32	43
Presbyterian	39	36	Baptist	29	46

D. C. INTERURBAN LEAGUE. STANDINGS.

	W.	L.		W.	L.
Georgetown	42	21	Boulevard	27	36
Rosslyn	36	24	Takoma	25	35
Queen Pin	29	25	Rendezvous	23	34
Petworth	37	32	Rockville	24	36

LADIES FEDERAL LEAGUE. STANDINGS.

	W.	L.		W.	L.
Agriculture	58	29	Interstate	46	42
Treasury	56	31	Int. Revenue 2	42	45
Labor	54	33	Treasury 2	40	47
Int. Revenue	50	37	A. G. O.	39	48
War	49	38	Marines	39	48
Commerce	49	38	Vets. Admin. 2	38	49
Vets. Admin.	48	39	Agriculture Jrs.	37	50
Com. Comets	47	40	Standards	35	52
G. P. O.	46	41	G. L. O.	12	75

BUILDING CONTRACTORS. STANDINGS.

	W.	L.		W.	L.
D. C. Butcher	25	11	A. W. Lee	21	15
Hechinger	24	12	Fuller Brick	17	19
Minte Paint	22	14	Geo. A. Fuller	15	21
Biggs & Kirch	22	14	Sou. Asbestos	14	22
R. A. Moyer	22	14	Hugh Reilly	12	24
J. C. Flood	21	15	Standard Eng.	12	24
Standard Art	21	15	Maloney Concr.	7	29

JEWISH COMMUNITY CENTER LEAGUE. FINAL STANDINGS.

	W.	L.		W.	L.
A. Z. A.	39	21	Athliso	32	28
Phi Lamb. Nu	34	26	Otis	26	34
Owls	33	27	Theta Sigma G.	16	44

RECORDS.

High team game—Owls Club, 590. High team set—Owls Club, 1,616. High individual average—Weinberg (Owls), 103.9. High individual game—Gildenhorn (Owls), 150. High individual set—Gildenhorn (Owls), 406. High strikes—Canter (A. Z. A.) and Jackerson (Otis), 25. High spares—Weinberg (Owls), 113. High flat game—Berman (Athliso), and J. Hurwitz (Otis), 94.

DISTRICT LEAGUE. STANDINGS.

	W.	L.		W.	L.
Conven. Hall	56	28	Hyattsville	41	43
Occidental	49	29	King Pin	39	45
Temple	45	33	Columbia	39	48
Lucky Strike	45	39	Beaver Dam	23	43
Georgetown	46	41	Petworth	26	52

HEBREW INTERCLUB LEAGUE. STANDINGS.

	W.	L.		W.	L.
Vista	55	23	Beta Phi Epsil.	40	41
Iris	47	34	Monarch	38	43
Reges	47	34	Phi Lamb. Nu	37	44
Mosean	47	34	Arora	37	44
Pals	47	34	Jr. Arora	35	46
Equity Five	47	34	Les Amis	34	47
Mardelle	46	35	Rialto	26	55
Jr. Mardelle	41	37	Phi Epsil. Tau	21	60

RECORDS.

High team game—Iris Club and Reges Club, 610. High team set—Vista Club, 1,711. High individual average—Bortnick (Vista), 114.14. High individual game—Schecter (Mardelle), 162. High individual set—Schecter (Mardelle), 407. High strikes—Albert (Les Amis), 52. High spares—Schecter (Mardelle), 195. High flat game—Tenenbaum (Iris), 97.

DYNAMITE LEAGUE. STANDINGS.

	W.	L.		W.	L.
Wreck'g Crew	49	23	Hlandrys	38	37
Tornadoes	45	29	Blow Hards	37	38
Sand Blowers	43	32	Dri Kleeners	35	38
Little Potatoes	42	33	Hill Billies	26	49
Lab Katz	40	35	The Duds	16	59

NATIONAL CAPITAL LEAGUE. STANDINGS.

	W.	L.		W.	L.
King Pin	63	24	Farnan's	34	35
Col. Ice Cream	61	26	Lucky Strike	37	44
King's Palace	53	34	Ye Olde Tob.	37	44
Fount. Hams.	39	36	Judd & Det.	37	47
Rinaldi Tailors	42	42	B & O	8	79

LADIES DISTRICT LEAGUE. STANDINGS.

	W.	L.		W.	L.
King Pin	65	19	Bill Woods	38	43
Rendezvous	57	27	Lucky Strike	39	45
Columbia	54	27	Conven. Hall	39	45
Georgetown	43	38	Petworth	30	54
Arcadia	43	41	Meyer Davis	29	55
Recreation	42	42	Mt. Rainier	19	62

MASONIC LEAGUE. STANDINGS.

	W.	L.		W.	L.
Anacostia	50	28	LaFayette	42	36
Harding	50	28	Arminius	42	36
Pentalpha	50	28	Hiram	40	35
Potomac	49	29	Naval	40	38
King David	48	30	Petworth	40	38
Harmony	48	30	Lebanon	39	39
Centennial	44	28	Mt. Pleasant	35	37
Gompers	46	32	Takoma	35	40
Hope	45	33	Columbia	35	40
New Jerusalem	43	32	Joppa	35	43
Barrister	44	34	National	34	44
Stansbury	40	32	West Gate	33	42
Federal	43	35	Albert Pike	33	45
Justice	41	34	Roosevelt	29	40
Singleton	42	36	Dawson	28	44
St. John's	42	36	King Solomon	18	57

RECORDS.

High team game—Petworth, 630. High team set—St. John's, 1,733. High individual average—Dixon (King David), 115-2. High individual game—Collier (Hope), 178. High individual set—Ellis (Harmony), 411. High strikes—Seyfarth (Harding), 51. High spares—Phillips (King David), 200. High game Monday—Soper (Petworth), 152. High game Tuesday—Brown (Continental), 138.

FRATERNITY LEAGUE. STANDINGS.

	W.	L.		W.	L.
Phi Sigma Chi	48	24	Sigma Delta	40	32
Kappa Phi	47	25	Phi Delta Zeta	40	32
Alpha Iota K.	46	26	Sig. Phi A.S.L.	33	39
Alpha K. Phi	43	29	Chi Sig. A.S.L.	21	51
Del. Chi A.S.L.	40	32			

RECORDS.

High team set—A. I. K., 1,698; P. S. C., 1,675. High team game—A. I. K., 624; Kappa Phi, 613. High individual set—Geib, 395; Warman, 384. High individual game—Geib, 172; Neale, 155. High individual average—Cotter, 112-14; Miller, 111-47. High spares—Bell, 175; Warman, 174. High strikes—Miller, 41; Cotter, 38.

SANICO LEAGUE. STANDINGS.

	W.	L.		W.	L.
Tiencken	44	28	Upperman	34	38
La Bille	41	28	Readding	32	37
Fagan	40	29	Mastin	26	43
Foster	40	32	Dowling	22	44

RECORDS.

High team game—La Bille, 623. High team set—La Bille, 1,712. High individual average—Bradford, 117-21. High individual game—B. Turner, 163. High individual set—Bradford, 401. High strikes—Bradford, 36. High spares—Reid, 166.

HOLY NAME LEAGUE. SECTION C. STANDINGS.

	W.	L.		W.	L.
Holy Trinity	47	22	St. Aloysius	37	38
H. Comforter	47	28	St. Thomas	33	42
St. Teresa	48	30	St. Peter's	25	35
Nativity	46	29	St. Martin's	21	54
Holy Name	42	33	Assumption	20	55

RECORDS.

High team game—St. Aloysius, 600. High team set—Holy Comforter, 1,711. High individual game—McDonough and Ferguson (Holy Comforter), 154 each. High individual set—Cavanaugh (Holy Trinity), 392. High individual average—Hayre (Holy Name), 109-45. High strikes—Hayre (Holy Name), 42. High spares—West (Nativity), 164. High team average—Holy Comforter, 516-15.

COLUMBIA HEIGHTS LEAGUE. STANDINGS.

	W.	L.		W.	L.
Cool's Drinks	65	22	Chaconas Mkt.	47	40
Swan's	56	31	Arcadia	46	41
Ford Electric	50	37	Ambas. Laun.	42	45

Umpires' Association Has 22 Members Listed

Twenty-two names are listed on the roster of the District of Columbia Baseball Umpires Association released yesterday. Several members have been dropped and new ones appear in their stead. The list follows: John C. Ahearn, Paul Bryan, C. D. Busius, Hobart Comer, Paul (Bottle) Cox, C. J. Desper, Bernard Doyle, F. M. Fowler, John Gentle, James Y. (Shorty) Hughes, A. C. Jeffries, R. E. McDonald, J. L. Morrissey, M. L. Pettit, Harry W. Phillips, John G. Priest, E. G. (Ping) Purdy, I. L. Shoemaker, G. B. Watt, W. W. (Willy) Watt, and G. H. (Doc) White.

IRISH BASEBALL FREE.

South Bend, Ind., March 25 (A.P.). There will be no gate admission for baseball games at Notre Dame this season. The sport will be free to the public, Arthur Haley, business manager of athletics, said today, explaining that the expenses would be defrayed from the general athletic fund.

SWIM STARS OF CAPITAL DIVIDE

Shoreham Girls Win, "Y" Men Lose at Richmond.

Special to The Washington Post.

RICHMOND, Va., March 25.—Washington swimmers won and lost here tonight, the "Y" tankmen dropping a close meet to the local association team, 36 to 30, while the Shoreham girls were overwhelming the Virginians, 41 to 19. A capacity crowd, including many visitors from the Nation's Capital, witnessed the twin bill.

Although Lou Onesty, Richmond Y, natator, was the outstanding star, winning every event in which he participated, the invaders kept the score nip and tuck principally because of Knox, Moncure and Bill Marmion.

Moncure copped the 100-yard breaststroke in the fast time of 1:14.4 which Dallas Shirley, coach of the Washington "Y," believes is a District record. Marmion helped Orme and Moncure take the 180-yard medley in addition to winning third place in the 100-yard back stroke.

Boggs Winner in 220 Swim.

The visitors were minus two stars—Turner, a 50-yard swimmer, and Johnson, a 220 artist. Ernie Boggs, customarily a short-distance entrant, was substituted in the grind by Capt. William Becker and copped top honors.

Although the first three events were close, the Shoreham girls had an easy time defeating the Virginians for the second time this season. They took both the relay and the medley and claimed three out of four first places in the other events.

Misses Rita Augusterfer, Onalene Lawrence and Annabelle Whaler each won a first place. Miss Augusterfer placed second in the 100-yard free style, and swam with the victorious relay combination of Augusterfer, Whaler, Cox and O'Toole,

BOYS.

150-YARD RELAY—Won by Richmond (O'Flaherty, Perry, Babbitt and Onsety). Time, 1:27.

100-YARD BACK STROKE—Won by B. Dodd (Richmond); second, Orm (Washington); third, Marmion (Washington). Time, 1:13.5.

40-YARD FREE STYLE—Won by Onsety (Richmond); second, Babbitt (Richmond); third, Mullady (Washington). Time, 22 seconds.

100-YARD BREAST STROKE—Won by Moncure (Washington); second, Nosli (Washington); third, Perry (Richmond). Time, 1:14.4.

100-YARD FREE STYLE—Won by Onsety (Richmond); second, O'Flaherty (Richmond); third, Mullady (Washington). Time, 0:59.4.

220-YARD FREE STYLE—Won by Boggs (Washington); second, Phillips (Richmond); third, Mallonee (Richmond). Time, 3:30.

180-YARD MEDLEY—Won by Washington (Orme, Moncure and Marmion). Time, 1:56.8.

Final score—Richmond, 36; Washington, 30.

GIRLS.

120-YARD MEDLEY—Won by Shoreham (Duval, Lawrence and Cox). Time, 1:32.

40-YARD FREE STYLE—Won by Augusterfer (Shoreham); second, Thompson (Shoreham); third, Jackson (Virginians). Time, 0:27.

40-YARD BACK STROKE—Won by Mercer (Virginians); second, Duval (Shoreham); third, O'Toole (Shoreham). Time, 0:31.

40-YARD BREAST STROKE—Won by Lawrence (Shoreham); second, Ullman (Virginians); third, Mercer (Virginians). Time, 0:34.5.

100-YARD FREE STYLE—Won by Whaler (Shoreham); second, Augusterfer (Shoreham); third, Jackson (Virginians). Time, 1:44.4.

150-YARD RELAY—Won by Shoreham (Augusterfer, Whaler, Cox and O'Toole). Time, 1:42.

Total score—Shoreham, 41 Virginians, 19.

Fair Grounds Lists Charity Races Today

New Orleans, March 25 (A.P.).—Private arrangements have been made at the Fair Grounds race track to care for needy attendants, John C. Shank, president of the Crescent City Jockey Club, said today.

City officials considered plans for an extension of the racing season for benefit programs to aid those in need but Shank said this would be unnecessary.

The $5,000 Louisiana Derby officially closed the Fair Grounds season today, but a Sunday charity program will wind up activities tomorrow.

KLICK WINS ON POINTS.

New York, March 25 (A.P.).—Frankie Klick, San Francisco lightweight, easily outpointed Patsy Rubinetti, of New York, in a six-round bout at Ridgewood Grove tonight. Klick scored repeatedly with hard rights to the head, and had the edge all the way. Klick weighed 133¾, Rubinetti 134½.

Promoters Overlooked Best Boxing Bet—Edgren

Baer vs. Carnera Logical Fight to Determine Heavy Title Contender, With Winner to Meet Sharkey, Expert Says.

By ROBERT EDGREN.

WITH Jack Dempsey floating around promoting his Baer-Schmeling brawl, and the New York Boxing Commission seriously thinking over what to do with the Sharkey-Carnera affair, the one "logical match" is being overlooked.

Baer and Carnera should battle for a chance to fight Sharkey for the heavyweight championship. Baer is the one man in the country who ought to be matched against Carnera, because he is the one man who wouldn't be outmatched by Carnera in strength and who might be able to hit hard enough to put the huge Italian on the floor and keep him there.

Carnera Would Not Hurt Baer.

Mr. Muldoon would have no reason to worry. Carnera would not injure Baer by using his great strength to maul and rough him about. Baer is too tough to be hurt by mauling. Chances are Carnera's good left hand wouldn't bother him a lot, although probably Carnera would land it often enough. If any one would be in danger of the results of taking a heavy socking, it would be Carnera, and the big fellow's bulk would probably make him immune to serious consequences.

Sharkey has fought and beaten Carnera once. There's no great curiosity about his ability to do it again. He could, unless a year of loafing has made him slip farther back.

In my opinion Max Baer is by far the heaviest hitter in the ring today. Carnera is too muscle-bound to hit a "shock punch." He has tremendous strength and there's a lot of weight in his huge hands and forearms. That big left mitt of his can do a lot of damage in a sand-bagging way, but he can't deliver a clean knockout with it. I don't believe for a moment that Carnera's hard left jab was responsible for the unfortunate accident in the Schaaf fight.

Schaaf Suffering From Old Injury.

Schaaf was suffering from an old injury and was weak from an attack of flu and should not have been allowed to fight Carnera or anyone else. He wouldn't have been but for the build-up planned to put him in line for the heavyweight title either through a match with Sharkey or through Sharkey's retirement. In good shape, Schaaf figured to at least outpoint Carnera with ease. As a plain matter of fact the four-minute knockout by Baer finished Schaaf as a first-class fighter. It seems more likely that Schaaf received an injury in that fight, and had not fully recovered from it, than that Carnera's shoving left was responsible for what happened.

Carnera's weight, which hovers around the 285-pound mark, is too much for any ordinary 180 or 190 pound heavyweight to handle. Carnera can tire out a comparatively small man by roughing and leaning on him. But Baer is a big heavyweight. He is 6 feet 3 inches tall, is powerfully built in proportion and has all his weight where he can use it in hitting. Now he weighs 220 pounds. In a way he is a big Fitzsimmons as far as his hitting machinery is concerned.

Baer Seen as a Young Fitzsimmons.

Like Fitz, who, at 156½ pounds won the world's heavyweight championship and knocked out the best heavyweights of his time, Baer has light legs, small hips and waist, long reach and arms that are not too bulky, a great pair of hands and wrists, and phenomenally big shoulders. Carnera's 65 pounds superiority in weight would not be a real advantage except in wrestling around, because it isn't placed to give him speed and hitting power.

I don't know what may happen in the Baer-Schmeling fight, if it comes off. Schmeling never felt a punch like Baer's. The punches Sharkey landed on him in the first fight were slaps compared to the kick big Baer has in either hand. Stribling's best were just taps.

Baer's Blows Really Jar Foes.

When Baer hits he hits accurately, with well-timed punches, and they have a wicked, jarring effect. Passing over the result of Baer's terrific punches against a smaller man in the Campbell fight, I'll illustrate with his fight with Santa. The 6-foot 9-inch 265-pound Portuguese wasn't a boxer. He had a good straight body punch, but most of his work was mauling. In the Baer fight, Santa rushed in, threw his weight on Baer, mauled him around and clubbed him severely on the neck and the side of the head with a right wrist that Santa used like a baseball bat. This was foul, of course, but it was Santa's best roughhouse fighting style.

Sitting close to the ring, seeing Santa's big wrist and the heel of his hamlike fist clubbing at Baer's neck round after round, I wondered how Max could stand up under such a mauling. But he only turned his head and grinned. Then, having measured Santa to his satisfaction, Max began pecking at the big man's chin with short punches until Santa began to totter. He floored Santa hard in the ninth and knocked him out with a crashing smash on the chin in the tenth. Santa fell like a log, lay like a log until he was counted out, and for several minutes afterward. Baer walked around the ring very nervously until Santa regained consciousness. That beating ruined Santa as a fighter.

Schmeling May Not Like Baer's Punches.

Schmeling is tough, game, aggressive at times, but always blocking and covering and taking care of himself, and he has shown that he can take punches. But not Baer's punches. He never felt punches of that kind in any fight. He covers and presents little of a target but his gloves and elbows and the top of his head. But if Baer gets a punch through, and he is quite clever enough to do it, I am a little worried about what may happen to the ex-champ. Max is a nice fellow.

So, when the scrambled matchmaking is untangled it may be a good thing if Baer and Carnera are tossed into the same ring. That's where they belong. It also looks like Baer's best chance to get the big title. If he stopped the giant nobody could overlook his right to a title fight. Of course, Max and his staff of managers figure he'll stand next in line if he knocks out Schemling. But what if Carnera beats Sharkey? In that case Carnera's wily managers will circus-show him all over the world for years, which will be good business, because Carnera is a wonderful figure for a circus act on any stage. If he is allowed to fight anybody it will be some poor set-up who couldn't knock Primo's hat off. He certainly won't be allowed to fight anybody like Max Baer.

(Copyright, 1933.)

Navy Fencers Defeat Pennsylvania, 12 to 5

Special to The Washington Post.

Annapolis, Md., March 25.—The Naval Academy varsity fencing team, which has not lost a match to a college competitor this season, subdued University of Pennsylvania in a three-weapon contest here today by a score of 12 to 5. The Red and Blue freshmen made a somewhat better showing than their elders, holding the Navy plebes to a score of 10 to 7.

In the varsity meet, the Middies got off to a fine start by winning seven of the nine engagements with the foil, then took three out of four epee bouts, and broke even in a card of four saber matches. Grubbs and Tilburne, of the Tar team, ecah made a clean sweep of three foil contests.

The Red and Blue yearlings put up a desperate fight with the foil and then battled the young Tars on even terms with the epee, or dueling sword, each team winning two bouts. The Middies, however, were decidedly better with the saber, winning three out of four. All of these bouts were decided by the same score, 5 to 3.

Carmichael, plebe star, won all three of his foil engagements.

Summaries:

FOILS—Grubbs (Navy) defeated Charst, 5-3; Tilburne (Navy) defeated Haldt, 5-2; Kait (Navy) defeated Wilcox, 5-1; Grubs (Navy) defeated Haldt, 5-2; Tilburne (Navy) defeated Wilcox, 5-1; Kait (Navy) defeated Charst, 5-3; Wilcox (Penn) defeated Grubbs, 5-3; Charst (Penn) defeated Tilburne, 5-4; Kait (Navy) defeated Haldt, 5-4. Penn, 2; Navy, 7.

EPEE—Browne (Navy) defeated Erskine, 2-0; Galantin (Navy) defeated Cambere, 2-1; Galantin (Navy) defeated Erskine, 2-0; Cambere (Penn) defeated Grubbs, 2-0. Penn, 1; Navy, 3.

SABER—Grinloff (Penn) defeated Scherer, 5-3; Davis (Navy) defeated Fantel, 5-1; Davis (Navy) defeated Grinloff, 5-2; Fantel (Penn) defeated Scherer, 5-4. Penn, 2; Navy, 2.

Mexico Names Four Davis Cup Players

Mexico City, March 25 (A.P.).—The Mexican Davis Cup committee today announced the names of four members of the team which will represent Mexico against the United States in the first round of American zone Davis Cup play here in the first week in May, and plans for a play-off to pick a fifth player.

The team will be headed by Ricardo Tapia, Mexico's No. 1 player, and will include Alfonso Unda, Jorge Acosta and Edouardo Mestre. The winner of a trial between Angel Roldan and Esteleo M. Reyes will be added to the team later. Rafael Arnedo will act as trainer.

CORNELL LACROSSE VICTOR.

Rochester, N. Y., March 25 (U.P.).—Cornell University's varsity lacrosse team tonight defeated Syracuse University, 12 to 7, before a crowd of about 3,000.

This was the first indoor intercollegiate box lacrosse game on record in the United States. The game was played under the auspices of the Cornell Club of Rochester.

ALEXANDRIA NINES ARE BUSY

Celtics to Practice Today; Fence for Baggett's Field.

Special to The Washington Post.

ALEXANDRIA, Va., March 25.—St. Mary's Celtics will hold their second practice of the season tomorrow afternoon at 1:30 o'clock at Baggett's Stadium. Coach Bill Longford is anxious for all candidates to report.

Manager Theodore Beach stated today he had booked a practice tilt for April 2 with the Investigation nine, champions of the Government League last year. This game is scheduled for the local park.

The Celtics' season will officially open on April 9, when the Majestic nine will come here. C. G. Bussius, dean of the District of Columbia Umpires Association, will officiate in this contest.

Two Williams Games Pending.

It was announced two games with the Williams Baseball Club, of Petersburg, Va., to be played on the latter's home field April 15 and 16, are pending.

President Jess Thomas, of the Alexandria Athletic Association, is busy with plans for the enclosing of Baggett's Stadium and says he hopes to have this work completed in time for the inaugural game.

The following A. A. A. players are requested to report for practice: Capt. Kidwell, Ken Smith, Herbie Young, Doc Driefus, Les McMenamin, Jack Hudson, Kitty Curtis, Bu--- Brenner, Art Ludlow, Ellet Babell, Gene and Buddy Zimmerman, Joe Hamilton, Bill Fletcher, Marshall Pulley, Arthur Rector, Sonny Gensmer and Earl Watkins.

Shorty Scrivener's Praters will drill Sunday at 12:30 o'clock on Haydon's Field. Players are asked to report, as the Praters will open with the Ballston Athletic Club in two weeks.

Ft. Hunt Rangers Open Season April 2.

The Fort Hunt Rangers will open their baseball season on April 2, when they will meet the N. E. Bricklayers, of Washington, on the Fort Hunt diamond.

Manager Phillips wants players to report Sunday at 2 o'clock for a practice to get in shape for the contest.

CLEAN SWEEP ON MAT FOR MIDWEST

Three Titles Apiece for Oklahoma Aggies, Iowa State.

BETHLEHEM, Pa., March 25 (A.P.).—The Middle West made a clean sweep of the eight individual titles as the sixth annual national collegiate wrestling championships were completed in Taylor Gymnasium, Lehigh University, tonight.

Oklahoma A. & M. and Iowa State each furnished three individual champions, while the University of Indiana and Southwestern State Teachers College, of Oklahoma, each produced one. The East, qualifying only two men for the finals, was shut out.

Oklahoma A. & M. dominated the lighter divisions, while Iowa State came into its own in the heavier classes, starting with the 155-pound division.

Puerta, Defending Champ, Beaten.

Bob Hess, of Iowa State, defending his 175-pound title, threw Gordon Dupree, of Oklahoma A. & M., in five minutes 47 seconds, with a bar arm and chancery. Another defending champion, Joe Puerta, of Illinois, met defeat in the final round of the 118-pound class when he was outclassed by Rex Peery, of Oklahoma A. & M. Peery was the aggressor all the way and had a time advantage of more than 9 minutes in a 10-minute session.

The coaches' award for the outstanding wrestlers in the tournament were made to Alan Kelly, of Oklahoma A. & M., 145-pound champion, and Pat Johnson, of Harvard, runner-up in the 145-pound division, who learned much of his wrestling in high school at Tulsa, Okla.

The list of individual champions:

118 POUNDS—Rex Peery, Oklahoma A. and M.

126 POUNDS—Ross Flood, Oklahoma A. and M.

135 POUNDS—P. H. Devine, Indiana.

145 POUNDS—Alan Kelly, Oklahoma A. and M.

155 POUNDS—Merrill Frevert, Iowa State.

165 POUNDS—George Martin, Iowa State.

175 POUNDS—*Robert Hess, Iowa State.

UNLIMITED—Ralph Teague, Southwestern State Teachers, Oklahoma.

*Retained title.

3-Cushion King Beaten by Hoppe

Welker Cochran Bows in Challenge Match by 600-to-567 Score.

Chicago, March 25 (A.P.).—Although he finished all square in blocks, Willie Hoppe, veteran New York balkline billiards star, tonight completed his challenge match with Welker Cochran, of San Francisco, holder of the world three-cushion title, with a 600-to-567 victory at the angle game.

Cochran won both of today's blocks, outscoring the New Yorker, 50 to 30, in the afternoon, and 50 to 46 tonight, but Hoppe's early advantage proved good enough to withstand the Coast star's finishing effort. Each won six blocks in the match, which was at 600 points.

Hoppe won the stake money of $2,000 and half of the gate receipts. Cochran drew only a share of the take at the gate for his efforts. Hoppe took the lead at the start and was in danger of dropping it only once, when Cochran pulled up to 195 to 200 at the end of the fourth block.

Score by innings, final block:

Hoppe—100 000 140 308 300 081 513 003 021 110 101 020 112 000 000 021 12—50. High run, 5; innings, 48; total points, 600; high run, 10; innings, 573.

Cochran—02*0 00*1 000 111 203 001 046 312 101 231 100 110 032 000 002 530 0—52. High run, 6; innings, 48. Total points, 567; high run, 13; innings, 572.

*Foul, 2 off.

COUNTY BALL GAMES OPEN APRIL 7

Prince Georges Nines Busy; Cogar Leads Hyattsville Five.

TWENTY-FOUR baseball games have been scheduled in the Prince Georges County scholastic championship series. Play will start April 7, when four contests are listed.

In opening games Maryland Park, defending county champion, will face Hyattsville at Hyattsville; Mount Rainier, 1932 runner-up, will meet Laurel at Laurel; Baden will encounter Oxon Hill at Baden and Upper Marlboro will come to grips with Brandywine at Brandywine.

As in past seasons county play has been divided into two sections, with Maryland Park, Hyattsville, Laurel and Mount Rainier forming the northern group and Upper Marlboro, Brandywine, Oxon Hill and Baden making up the southern division. Section winners will face in a post-season play-off series.

In girls' volley ball the same number of games have been arranged, with the schedules identical, except that the scene of play will be reversed in each instance.

All the county nines are backward in training, because of the bad weather. With less than two weeks remaining before the start of the title series, strenuous workouts will be necessary for teams to get in fighting trim.

Maryland Park and Mount Rainier are expected to set the pace again this season, by virtue of having available practically the same line-ups that won first and second place in the northern section in 1932. Hyattsville will be handicapped by an uncertain infield.

Teams in the Southern group generally are not up to the standard of the larger institutions in the upper end of the county.

The complete baseball schedule follows, while in each case volley ball teams of the same schools will meet, with the scene of play reversed:

April 7—Maryland Park vs. Hyattsville at Hyattsville; Mount Rainier vs. Laurel at Laurel; Upper Marlboro vs. Brandywine at Brandywine; Oxon Hill vs. Baden at Baden.

April 14—Maryland Park vs. Laurel at Laurel; Hyattsville vs. Mount Rainier at Mount Rainier; Upper Marlboro vs. Oxon Hill at Oxon Hill; Brandywine vs. Baden at Baden.

April 21—Mount Rainier vs. Maryland Park at Maryland Park; Hyattsville vs. Laurel at Laurel; Baden vs. Upper Marlboro at Upper Marlboro; Brandywine vs. Oxon Hill at Oxon Hill.

April 28—Hyattsville vs. Maryland Park at Maryland Park; Laurel vs. Mount Rainier at Mount Rainier; Brandywine vs. Upper Marlboro at Upper Marlboro; Baden vs. Oxon Hill at Oxon Hill.

May 5—Laurel vs. Maryland Park at Maryland Park; Mount Rainier vs. Hyattsville at Hyattsville; Oxon Hill vs. Upper Marlboro at Upper Marlboro; Baden vs. Brandywine at Brandywine.

May 12—Maryland Park vs. Mount Rainier at Mount Rainier; Laurel vs. Hyattsville at Hyattsville; Upper Marlboro vs. Baden at Baden; Oxon Hill vs. Brandywine at Brandywine.

Hyattsville High School's Basket Ball Team, Prince Georges County champion and runner-up to Allegany High, of Cumberland, for the Western Shore scholastic title, will be riddled by graduations in June. Four regular members of the quint are listed to receive their diplomas.

Burdette Cogar, who has been unanimously elected honorary captain of the 1932-33 team, and who was an outstanding guard for three seasons; Devoe Meade, center; Harold Brown, guard, and Blaine Calhoun, forward, are the players who have appeared in their final court games for the Blue and Gold.

As a nucleus for next season's team, Coach Stanleigh Jenkins will have available Jack Cain, regular forward, John Clarke and Nathaniel Mostow, reserve guards the past season, and Dick Quantrille, substitute center of the '32-33 team. Others expected to put up stout bids next year include Joe Bladen, Tommy Reed, Joe Burke, Clinton Quantrille, Gay Clark, Doug McCoy, John Urquhart, Ray O'Neill, Halbert Evans and Johnny Wolf.

Silver medals are to be awarded the regular members of the past season's team by the Playground Athletic League of Maryland for winning the Prince Georges County championship. The medals will go to Cogar, Meade, Brown, Calhoun, Clarke, Cain, Mostow and Dick Quantrille.

In a match which is expected to go far toward deciding the championship in section 2 of the Prince Georges County Duckpin Association, Chesapeake & Potomac Telephone Co. will meet Washington Suburban Sanitary District Survey Wednesday night on the Hyattsville alleys at 8 o'clock in a three-game battle. The phonemen are leading the W. S. S. D. rollers by a single game in their race for first place. Only two weeks of play remain.

In the Women's League Chillum is setting the pace in another hot pennant race, leading Bethesda and Arcades by one game. The pacesetters meet Bethesda tomorrow night, while Arcades will face the lowly Comets. Play will end this week.

New Orleans Plans Shaw-Canzoneri Bout

New Orleans, March 25 (A.P.).—Martin Burke, New Orleans promoter, said today he was making efforts to match Battling Shaw, junior welterweight champion, and Tony Canzoneri, lightweight titleholder, in a bout here some time in May.

Burke said he had made overtures to Sammy Goldman, manager of Canzoneri, and Emile Bruneau, Shaw's manager, and expressed the belief that both would favor the match in New Orleans. Shaw, a Mexican, lives here.

Shaw and Canzoneri were to have met in Madison Square Garden in New York about two weeks ago, but a hand injury suffered by Canzoneri caused its postponement.

Canzoneri once won the title now held by Shaw when he defeated Jackie "Kid" Berg, but dropped it to Johnny Jadick, who lost it last month to Shaw.

PHILADELPHIAN WINS TITLE.

Philadelphia, March 25 (A.P.).—James H. Van Alen, 30-year-old New Yorker, today defeated the twice-national champion, William C. Wright, of Philadelphia, 2—6, 6—4, 1—6, 6—2, 6—3, to win the national court tennis singles title.

WALL HEADS TANK COACHES

New Haven, Conn., March 25 (A.P.).—Francis P. Wall, of New York University, was elected president of the Collegiate Swimming Coaches Association here today. The coaches are here attending the championships of the National Collegiate Athletic Association.

THRILLS PROMISED AS A. A. U. TOURNEY FIVES NEAR FINALS

Sholl's Plays Crop Five Tuesday

Final Games Are Due Late This Week in Post Play.

United Typos Meet D. H. Tomorrow in League Play-Off.

THE District A. A. U. basket ball tournament, sponsored by The Post, enters into the stretch drive this week as teams begin their final battles for city championships. Only 22 games remain to be played and officials directing the tournament are hopeful of deciding the 7 titles in competition by the end of the week or the first part of next.

Ironing out details connected with the games has been a painstaking task and now that it is almost over all concerned are making plans for a well-earned rest. A six-day bike race with the winner paying for the beers would be just the thing.

Beginning tomorrow night each night's presentation will be an all-star card. From now on the games are involved in some sort of a final, quarterfinal, semifinal and of course the big finals.

Grays and D. H. Battle.

Featuring tomorrow's program is the Community Center League championship series game between United Typewriter Grays and Delaware & Hudson. The Grays drew first blood last week and can gain the right to play Sholl's for the league championship if they repeat tomorrow night on the spacious Tech High School court.

Mercury and Northeast Boys Club open the show at 7 o'clock with their quarter-final game in the 130-pound division. An hour later a couple of dark horses prance out on the court to fight for a continuation of their championship aspirations. Mercury again is a contender and Rhode Island Avenue will oppose it. Rhode Island tripped the highly-touted War Department A. G. O. tossers, 130-pound champs last season, to remain in the running, while Mercury also sprang an upset by downing Company F, of Hyattsville, in its tourney debut.

Sholl's Plays on Tuesday.

An attraction the neighborhood youngsters have been saving their pennies for is billed tomorrow night in the feature spot, the champion Sholl's quintet vs. the powerful Crop Production outfit. The fray is a quarter-final battle. Sholl's with its astonishing record of more than 30 consecutive victories is again the favorite, but the Farmers displayed enough punch in hurdling the Atlas team to relegate it to the ranks of weak sisters.

Knights of Columbus, outstanding contenders for the 145-pound crown, plays McLean, and St. Martin's 130-pounders tackle Black Hawks in the preliminaries.

From this out every game will be for blood. Only the final games remain to be played in three classes, senior girls, and the 100 and 115 pound boys, and but 17 games in the remaining divisions must be played.

A nominal fee of 25 cents is being charged for each night's program. Tech High gym is the scene of the games.

Western Rifle Crown To Minnesota Team

Champaign, Ill., March 25 (A.P.).—The University of Minnesota won the annual Western Conference rifle championship today in the University of Illinois Army, scoring 1,373 out of a possible 1,500.

Illinois nosed out Iowa for second place with 1,342 to 1,341 for the Hawkeyes. Ohio, Wisconsin and Indiana, the other competing schools, finished in that order.

Wilkins, of Ohio State, fired the highest individual score, 279 out of a possible 300. Gardner, of Ohio State, and Maday, of Minnesota, tied 1 point behind Wilkins for second place. Weiland, Illinois; Allison, of Ohio State, and Peterson, of Minnesota, followed with 277 scores.

The Minnesota average was sustained by the marksmanship of each member of the five-man team. Helseth and Stern shooting for 273 and Gottfried getting 272.

District A. A. U. Title Mat Event April 18, 20

Harry Child, chairman of the District A. A. U. wrestling committee, last night announced the dates of the championship tournament.

The matches will be staged at the Boys Club this year, with eight titles up for competition. The preliminary bouts will be held Tuesday, April 18, and the finals will be contested Thursday, April 20. Entry blanks will be ready shortly and can be procured at the Boys Club.

CORNELL TRACKMEN WIN.

Ithaca, N. Y., March 25 (A.P.).—Cornell University defeated Syracuse and Colgate in a triangular track and field meet here tonight.

Scoring sweeps in both hurdle races and sharing all but 1 point in the mile and 75-yard dash, the Ithacans piled up a total of 68 points. Syracuse was second with 30½, and Colgate a distanced third with 9½.

Schedule of Games In A. A. U. Tourney

TOMORROW.

7 o'clock—Mercury vs. Northeast Boys Club, 130-pound class quarter-finals.

8 o'clock—Mercury vs. Rhode Island Avenue, 145-pound class quarter-finals.

9 o'clock—United Typewriter Grays vs. Delaware and Hudson, Community Center League playoff.

TUESDAY.

7 o'clock—St. Martin's vs. Washington Black Hawks, 130-pound class, second round.

8 o'clock—K. of C. vs. McLean, 145-pound class, quarter-finals.

9 o'clock—Sholl's vs. Crop Production, unlimited class, quarter-finals.

Nordlinger, Week-End Golf Player, 6-Time Champion

Post Staff Photo.

For six consecutive years Howard Nordlinger has won the Woodmont Club golf championship despite the fact that his golf has been confined to week-ends. He hopes to qualify for the national amateur this season.

Woodmont Ace Never Took Lesson; Tied Voigt's Record.

(This is the sixth of a series of articles dealing with amateur champions of District golf clubs.)

By DAVE HERMAN.

HOWARD NORDLINGER has won so many club championships, trophies, medals and silver pieces at Woodmont Country Club that his home might well be mistaken for a jewelry store.

Although still a very young man, 26, Nordlinger has established what is believed to be a modern local record for winning club titles. Strictly a week-end player, he has held a monopoly on the club championship for six out of the past seven years. If Nordlinger continues along the even tenor of his way this season there doesn't seem to be much danger of his crown being taken away.

Nordlinger has reigned as king of Woodmont's links for such a long time that whenever an event is staged at the club, the champion is a good bet to coast home the winner. It's always a case of Nordlinger against the field.

Entry Late for U. S. Amateur.

Owing to the press of business, the Woodmont titleholder has found time to play in but few District tournaments. Last season he had his heart set on placing in the sectional qualifying for the National Amateur, but his entry came in too late, and he was denied participation in the event.

It was in the Chevy Chase invitation last spring that Nordlinger made a noble bid for honors. A 37—40—77 shot him into the championship division. After scoring a tense victory over young Slattery, of Georgetown University, in his opening match, 1 up, Nordlinger opposed the home champion, Freddie Hitz, in the second round.

Here, Nordlinger claims, was one of the most exciting matches he ever played. One down at the turn, and two down with two to go, he shot the seventeenth and eighteenth in par figures, chipping up dead to the cup from 50 feet to prolong the duel. Nordlinger might have gone further in the tournament, perhaps to the finals, had not Mr. Hitz slipped in one of those dramatic 40-foot putts for a birdie three on the extra hole. That was the coup that took the wind out of Nordlinger's sails.

Nordlinger Dicarded Racquet.

For about ten years Nordlinger has been golfing. Before he began to play golf in a serious way, the champion used to be quite an accomplished tennis player. But when the golf craze intoxicated him, he threw away his racquet.

Nordlinger has played brilliantly over his home course. His 33 on the first nine several years ago was studded with spectacular shots, and equaled the score made by George Voigt. Nordlinger, playing with Gil Hahn, Al Steinem and Max Weyl, was well on his way to a new record, until he soared to a 38 on the incoming journey. This 71 is the best card Nordlinger ever turned in. He had two birdies and seven pars on that first nine.

No. 1 man on the Woodmont team for the past five years, Nordlinger has lost but one match during that time, winning 90 per cent of his points in the intercity duels with Norfolk and Richmond.

His biggest thrill, he says, came in 1927, when he was still a bit green about the game. The occasion was the intercity matches, the scene Woodmont. Playing No. 2 man, Nordlinger bagged an eagle 2 on the seventh, sinking a full mashie niblick shot from 120 yards and following with a birdie 2 on the eighth by running down a 25-footer.

Shoots 35 for Nine At Woodmont.

He got his par 5 on the ninth, made his first 35 since he took up the game, finished with 75 to lower his best score by 5 strokes. This seemed to be the spark that helped him blaze away to future conquests.

Nordlinger never took a lesson in his life. Lack of practice has been his chief handicap, although he says he doesn't experience any great amount of difficulty with any one club. He likes to flourish his woods better than his irons, although his friends declare he is a wizard with the mashie and mashie niblick.

A very cool, deliberate player, refusing to be unnerved by any mistake, Nordlinger contends that bringing the left hand in control of the shot is the most important feature in golf. He keeps his left hand well on top of the shaft, also his right, to avoid smothering the shot.

The big insurance man is ready for the big game this season, hoping to be an every-day rather than a week-end golfer.

BILOXI BUNTS

Special to The Washington Post.

BILOXI, Miss., March 25.—Coldly oblivious to the fact that both Orlando and West Palm Beach have dangled offers under the nose of Clark Griffith to have Washington train in Florida next spring, the illustrious chamber of commerce here is busily making plans to entertain the lads in 1934.

Griffith has halfway promised Biloxi the 1934 team. The old boy likes it down here. The mayor, John "I'm Just One of the Boys" Kennedy, is a close friend. Aside from that, the most ostensible reason for training here is that the climate is much more springy than Florida's. The transition between Biloxi during February and March and Washington during April is an easy one. Griffith believes that Florida tends to burn out ball players.

Well, anyway, the first thing Biloxi's fathers will do in pointing for 1934 is to try and get another big league team to train at Mobile, in order that it will offer adjacent competition to the 1934 Nats. The arrangement of an attractive 1934 spring schedule for the Nats is Biloxi's chief interest at the moment. Yesterday Tony Ragucin, feverish secretary of the local chamber of commerce, was talking to Joe Cronin and Heinie Manush about such a schedule.

"What you fellows need," said Tony to the two exhausted players, "is more spring games, and we're going to get them for you. Lotsa morning games."

"And afternoon ones, too?" asked Joe mildly.

"Sure, afternoon ones, too."

"What the hell," snorted Manush, who had been chasing flies all morning. "What about some matinees?"

No matter what you call the Washington players next summer it will sound complimentary to them. Every time they play down here they are subjected to the most odiferous razzing you ever heard in your life. The sawed-off little hunk of pimiento razzer is little Stumpy Mitchell, a who, fortunately for the writer, can't read. He's a native Biloxian, but always roots against Washington. He's called the boys everything in the books, and the appendix, too. Anything you can think of would be a repetition.

"If Buddy Myer would pull every ball to right field, instead of trying to place his drives to center and left, he'd bat 360," says Griff.

It begins to look as if Luke Sewell is going to be to Ed Linke what Moe Berg was to Monte Weaver last year. To date, Linke has been intrusted to Sewell's catching upon every appearance he's made. Luke has a great way with the young pitchers.

The town people packed the local movie the other night to clap for the boys as they were introduced. The funniest incident occured when Roy Van Graflan was introduced, or introjuiced as he'd call it. Van got up amid quite a sprinkling of applause. But when he sat down the master of ceremonies said, "Folks, he doesn't know what that means. He'll think we don't love him if we don't boo him. Stand up again, Van."

Van stood up and was nearly knocked off his feet by a monumental boo.

General Manager Billy Evans, of the Cleveland Indians, intimated today that Washington and Cleveland may play a longer exhibition series next year at Biloxi, Miss., and New Orleans. Two of this spring's four scheduled games including today's, have been canceled becaused of rain.

Potomac Five Victor In Nautical Play-Off

Potomac Boat Club tossers advanced a notch in the tournament to determine the champion basket ball team among the nautical clubs in this vicinity, by nosing out Old Dominion Boat Club, 31-27, before a large crowd at the Alexandria Armory last night.

Lanky Bill Noonan, a member of the George Washington University quintet, led the winning attack, scoring 4 field goals and as many fouls for 12 points. Potomac boasted a 21-12 lead at the half.

The winners will play the Colonial Canoe Club five Tuesday night at Eastern High School. A trip to Philadelphia to compete in the Eastern finals will be the reward of the local champion.

Pot. Boat.	G	FG	P	Old D. Boat.	G	FG	P
Finneran,lf	0	0	0	Warfield,lf	0	0	0
Breen,lf	1	1	3	Cleveland,lf	1	0	2
Ward,rf	3	0	6	West,rf	4	0	8
Canavin,rf	0	0	0	Knight,rf	0	0	0
Noonan,c	4	4	12	Gensmer,c	1	1	3
Esenstad,lg	3	2	8	Gorman,lg	1	0	2
Morgul,rg	1	0	2	Cabell,rg	5	2	12
Garges,rg	0	0	0				
Totals	12	7	31	Totals	12	3	27

Referee—Tulloch.

Your message will reach thousands of alert readers in Post Classified Ads.

MISS ORCUTT PINEHURST VICTOR

Beats Miss Wall for Third North-South Title in Row.

PINEHURST, N. C., March 25 (A. P.).—Maureen Orcutt, the long-driving Englewood, N. J., star, successfully defended her North and South women's golf title today by defeating Bernice Wall, of Oshkosh, Wis., 5 and 4, in the championship final. It was the third successive time she had won the tournament.

The long tee shots of the New Jersey, veteran gave her a wide margin over Miss Wall, who invariably was short of each green in two shots. In an effort to make up for this deficiency, Miss Wall over-approached with a number of shots and was forced to try for long putts.

Rain No Handicap to Miss Orcutt.

Despite a steady rain that slowed up the greens and made putts uncertain, Miss Orcutt rang up a birdie, shot five holes in par and was never more than one over to give her a medal score on the first nine holes of 40. Women's par on the number 3 course is 37.

From the tenth through the fourteenth, she scored two birdies, parred one and was one over twice for even par.

Miss Orcutt took the first hole and was never headed, rounding the turn 4 up. She dropped the tenth, but then put together a pair of birdies and halved the next two holes to close out the match.

On the eighth hole, which was halved with sixes, both golfers missed 1-foot putts which would have given either the hole.

The cards:

Orcutt, out	454	535	464—40	
Wall, out	555	544	565—44	
Orcutt, in	544	53		
Wall, in	456	53		

Midatlantic Regatta Is Scheduled Sept. 5

New York, March 25 (A.P.).—The forty-second annual regatta of the Middle States Regatta Association will be held on the Schuylkill River at Philadelphia on Labor Day, Monday, September 5, it was decided today at the association's annual meeting.

A program of 17 events was laid out for the oarsmen at the regatta, all but one of them over a mile course. The short event listed was a quarter-mile dash, senior sculls. Four races are to be handicap affairs. Entries will close August 25.

It was announced at the meeting that the Southern Rowing Association will hold a regatta during the summer at Washington, Baltimore or Alexandria, Va., which would be open to Middle States oarsmen.

CHARLESTON OPEN TO WALTER HAGEN

Continued from Page 14.

third round today and shot a 70 to send him into the last round two strokes behind Hagen. He slipped again this afternoon and took a 78 for a total of 291.

Frank Ford, of Charleston, led the amateurs with a 72-hole score of 301. He was far ahead of the rest of the simon-pures since the withdrawal last night of Young Billy Howell, of Richmond, Va., who was called home by the death of his mother.

Bobby Cruickshank, the Richmond pro, who finished the third round in a tie for third place, accompanied Howell to Richmond and passed up a fine chance to finish well in the tourney.

HAGEN'S CARDS.

Out	343	453	445—35	
In	443	545	424—35—70	
Out	343	443	344—32	
In	444	445	534—37—69—139	
Out	443	445	454—37	
In	435	445	433—35—72—211	
Out	563	443	344—36	
In	344	345	435—35—71—282	

LEADERS AND PRIZE MONEY.

Walter Hagen, Detroit, 211, 71—282, $700.
Henry Picard, Charleston, 214, 69—283, $500.
Craig Wood, Deal, N. J., 216, 70—286, $300.
Joe Kirkwood, New York, 215, 72—287, $200.
Bill Mehlhorn, New York, 217, 72—289, $100.
Johnny Farrell, Quaker Ridge, N. Y., 219, 71—290, $75.
Harry Cooper, Chicago, 215, 76—291, $67.50.
Archie Hambrick, Zanesville, Ohio, 213, 78—291, $67.50.
Denny Shute, Philadelphia, 220, 74—294, $57.50.
Ed Dudley, Augusta, Ga., 223, 71—294, $57.50.
Tony Manero, Elmsford, N. Y., 222, 73—295, $50.
Al Espinosa, Akron, 221, 74—295, $50.
Willie Macfarlane, Tuckahoe, N. Y., 223, 73—296, $50.
John Golden, Noroton, Conn., 219, 77—296, $50.
Johnny Revolta, Menominee, Mich., 217, 80—297, $25.
Dick Metz, Deal, N. J., 220, 77—297, $25
Billy Burke, Greenwich, Conn., 224, 74—298, $25.
Roland Hancock, Stoneham, Mass., 227, 73—300, $18.75.
Charlie Guest, Deal, N. J., 219, 81—300, $18.75.
Ted Turner, North Adams, Mass., 227, 73—300, $18.75.
Herman Barron, Port Chester, N. Y., 220, 80—300, $18.75.

ENNIS SEEKS GAMES.

The Ennis 145-pounders have the use of the Central Gym for Monday night and want a game. Phone North 6583.

Budget Art

Souvenir Stamp of Battle of Long Count Urged to Ease U. S. Deficit.

By WESTBROOK PEGLER.

NOW that Mr. Farley, the ex-prize fight commissioner, has settled down to the duties of the postmaster generalship, perhaps the citizens may look forward to some pugilistic art in their postage stamps. The first new issue authorized by Mr. Farley is a souvenir number bearing a little engraving of a moss grown farmhouse at Newburgh, N. Y., where Gen. Washington had his headquarters for a time during the revolution. Newburgh is in the neighborhood of Mr. Farley's home town of Nyack and Mr. Roosevelt's home town of Hyde Park.

I am sure this picture will make up into a very nice little 3-cent stamp, alhough it would look a little more authentic if there were some signs hung over the cottage reading: "Ye Olde George Washington Eat Shoppe." "Souvenirs," "Police Puppies for Sale," "Antiques," and "Hot Dogs." Most of the cottages where Gen. Washington slept or had his headquarters display such signs these days and the little house at Newburgh, as shown in the picture, does not look quite right.

Often Issue Stamps As Ballyhoo.

An employe of the philatelic bureau in Washington, which is a branch of the postal service, informs me that this bureau is one of the few self-supporting services in the Government. When a new commemorative issue is turned out, usually as ballyhoo for some more or less obscure historical date which is being celebrated for carnival purposes by one of our communities, the Postoffice Department sends out a crew to handle the sales of the first few sheets of stamps.

How the Government derives a profit from such sales I am not particularly informed, but I assume the first few copies are somehow certified and then sold to the stamp collectors who regard such stamps as rare treasures and pay for them high beyond their face value.

Picture Tunney in Sitting Posture.

Some of the stamps commemorate battles, and this being the case it might strike Mr. Farley as quite fitting that the historic Battle of the Long Count should be acknowledged on the anniversary next summer. There are many photographs of this action available for the engravers, including two graphic flashes showing Gene Tunney in a sitting posture with an expression of poetic dreaminess on his handsome features, and Gene Tunney advancing rapidly to the rear in defense of the heavyweight championship of the world, with Jack Dempsey, winded and exasperated, beckoning him to hold still.

They seem to be reaching out into space for pictorial subjects for their souvenir issues, but they would not have to reach very far to justify the selection of this one. After all, the Battle of the Long Count was historic and will be given room in the school histories in years to come, if only as the perfect expression of the American temperament in the gorgeous and goofy era. They paid almost $3,000,000, not including scalpers' royalties, for tickets alone for the Battle of the Long Count, and probably as much as $10,000,000 for the incidental expenses of attendance thereat, including transportation, taxi fares, hotel bills, mineral water and stimulants.

Chicago Bout Was State Function.

It was no trivial affair and, since it enjoyed the character of a State function, with a State bureau of Illinois in general charge, and with many governors and other statesmen in attendance, it seems altogether eligible. Pictorially, moreover, the battle scene would be much more interesting than any mere reproduction of some moss-grown cottage or some moss-grown countenance.

They seem to be veering away from the moss-grown countenance as postage stamp art, anyway. Any newspaper editor, given his choice between an action shot from the Battle of the Fourteen Count and a steel engraving of President Garfield would tell you that the action picture would sell more papers. So also, presumably, would it sell more 3-cent stamps, and since the Postoffice Department is in business to sell stamps of various denominations, I see no serious fault with the suggestion.

There are many incidents in pugilism which might help the philatelic bureau to sell some 3-cent stamps, and for a special agricultural issue there are available some of the most beautiful cauliflowers ever grown. But the still-life stamp seems dull. So do the portrait stamps. Here is a kind of art which offers picturesque action of a sort dear to Mr. Farley's heart.

(Copyright, 1933.)

34 Golfers Are Exempted From Open Qualification

THIRTY-FOUR golfers, including the champion, Gene Sarazen, and two nationally prominent amateurs, Johnny Goodman and Johnny Fischer, adorn the list of players who are exempt from qualifying on May 15 for the national open championship, it was announced yesterday by the U. S. G. A.

Practically every member of the 1933 Ryder Cup Team, captained by Walter Hagen, with the exception of Horton Smith, the Joplin ghost, is excused from the sectional tests, which will be held in 21 cities throughout the country to qualify 116 of the 150 players who will compete in the championship event at the North Shore Golf Club, Glen View (Chicago), June 8, 9, 10. The 34 players exempt from qualifying represent the low scorers in the 1932 championship played at Flushing, N. Y.

They are:

Gene Sarazen, Bobby Cruickshank, T. Phil Perkins, Leo Diegel, Wiffy Cox, Jose Jurado, Billy Burke, Harry Cooper, Olin Dutra, Walter Hagen, Clarence Clark, Vincent Eldred, Paul Runyan, Henry Ciuci, Ed Dudley, John Goodman, Fred Morrison, Danny Shute, MacDonald Smith, Craig Wood, Tommy Armour, George B. Smith, Joe Kirkwood, Charlie Lacey, Mortie Dutra, Jack Patroni, Johnny Fischer, Bob MacDonald, George Von Elm, Al Zimmerman, Herman Barron, Tom Creavy, Francis Gallett, Charles Guest.

Jose Jurado, Argentine star, is the only foreign star specifically exempt from qualifying. Late-arriving foreign stars will not have to qualify.

Close to 2,000 are expected to vie in the sectional rounds, which will be over the 36-hole route. The championship event is 72 holes.

The number of qualifiers from each District will be determined by the championship committee of the U. S. G. A. after entries close on May 2. Any amateur whose official handicap is three strokes or fewer is eligible to enter the qualifying round.

Cash prizes totaling $5,000, ranging in amount from $1,000 to $50 for each of the sixteenth to twentieth place-winners, will be awarded.

Manor Club, of Norbeck, Md., where the sectional qualifying tests for the Middle Atlantic section will be held is classed in the fourth district. The 1932 qualifiers from this district were Al Houghton, Gene Larkin, Bob Barnett, Archie Clark, Mel Shorey, Jimmy Roche, Glenn Spencer and Carroll MacMasters.

STARS ENTER NORTH AND SOUTH

Pinehurst Golf Battle Scene; Armour Is Ranked Choice.

PINEHURST, N. C., March 25.—The most noted of all Pinehurst sports events, the North and South open golf championship, will be contested here Tuesday and Wednesday over the No. 2 course. The leading professionals of the Nation will vie in 72 holes medal play for $1,200 first-prize money.

The chief attention of the gallery is likely to center upon Tommy Armour, open champion in 1927, who early this year played thirteen consecutive practice rounds over the No. 2 course in the 60's, going as low as 64 on one occasion.

Paul Runyan, Johnny Revolta, Craig Wood, and Morton Smith, who have been going well in the Florida tournaments, also will be watched, as will Johnny Farrell, Walter Hagen, Harry Cooper, Walter Kozak, Willie Macfarlane, and Bobby Cruickshank. Johnny Golden will defend the title he won last year.

Armour and Runyan In Exhibition.

Six other golf events are listed for the week, making it the busiest of the season. On Monday, Armour will team with Runyan against Farrell and Hagen in an exhibition match for the benefit of the unemployed golf pros.

On Thursday, the day after the open tourney ends, and the day before the North and South amateur begins, the annual team match between Pinehurst and all-South will be contested. George T. Dunlap, jr., and Halbert J. Blue will be among the Pinehurst players, while Johnny Dawson and Bob Harlow will head the all-South combination.

The amateur tourney, starting Friday and lasting until the following Thursday, again will be of high caliber. Entries already have been received from Tommy Goodwin, Jack Ryerson, George T. Dunlap, jr., Eugene Homans, Richard A. Jones, jr., and M. Pierpont Warner, who won last year. Others are expected from George Voigt and other Metropolitan stars. Tin Whistle and Silver Foils Tourneys will round out the week.

Kenwood Golf Club Lists Season's Card

A varied golf schedule has been mapped out by Royce Hough, chairman, for members of the Kenwood Golf and Country Club, and will be presented to the board at its next meeting.

The season at Kenwood opens officially on April 8, with a blind bogey on tap. Various tournaments and sweepstakes will be held each week, with the National Capital Open, slated in the fall grand climax.

April 8-9, blind bogey; 15-16, handicap tournament; 22-23, match play against par (handicap); 29-30, handicap tournament—exhibition match, April 30, 2 p. m.

May 6-7, kickers' tournament; 11, field day (men only); 13-14, blind bogey and mixed Scotch foursomes; 20 and 21, handicap tournament; 27 and 28, open—exhibition match May 28, 2 p. m.; 30, handicap tournament for Donal L. Chamberlin Trophy; 2 p. m., blind driving contest (men); 3 p. m., putting contest (women).

June 3-4, handicap tournament; 10-11, two-ball mixed foursomes and blind bogey; 17-18, blind bogey—exhibition match June 18, 2 p. m.; 24-25, match play against par.

July 1-2, kickers' tournament; 4, a. m., flag tournament; p. m. two-ball mixed foursomes; 22-23, handicap tournament; 29-30 exhibition match, 2 p. m.

August 5-6, blind bogey; 26-27, club championship qualifying, 18 holes.

September 2-3, first and second round match play (club championship); 4, flag tournament—2 p. m., driving contest; 4 p. m., putting contest (mixed).

9 and 10, finals (club championship), (handicap tournament); 16-17, seniors' championship (qualifying rounds); 23-24, match play, seniors' championship (handicap tournament); 30-Oct., 1, finals (seniors' championship) (blind bogey).

COLORFUL PLAYERS PASS FROM GAME

Continued from Page 14.

achieving fame, where otherwise he might have waited five, ten, &c., years to establish himself in the business for which his college was supposed to be fitting him.

This new player, polite, pleasant and law-abiding, will not consider lending himself to the kind of sports stories, the kind of antics, that used to make baseball "colorful." He looks upon the immortal characters of Jack Keefe, "Bench" Warner, Elmer the Great and other classic figments of the mind of Ring Lardner as pathological cases bordering on the moron.

Characteristically, the newspapers have mirrored all this solemnity. The garrulousness of Heywood Broun's, Ring Lardner's, Lou Dougher's stories and their contemporaries, has disappeared, because garrulousness on the field has gone—beaten by that old davul Solemnity. Of the old guard, seemingly, only Westbrook Pegler carries on, trying to resurrect the game from a cold-blooded assortment of sentences stating that "The Chisox yesterday beat the Nats, 4-2; herewith is the box score." Pegler wages daily battle to keep the sweat and the smell of the game from disappearing in a frost of facts and figures. His is a gentle and humane character calling out in the wilderness of cut and dried writers to remember that Mister Babe Herman is still bouncing balls off'n his konk.

Little Chance of Return.

As for the future, there seems to be little chance of a return to the days when ball players helped keep the beer reservoirs low, when Ty Cobb would stalk up into the stands with a bat, when it wasn't a major offense for a ball player to be neighborly to the people in the bleachers who pay his salary, and when the offended infielders used to invite the umpire to come around behind the dugout for a bit of clumsy fisticuffing.

The color is still there, except that it's another color from the one which painted baseball's great and often lurid past. It is a more subtle color, a dull finish—that's the style these days. Ask any woman that owns one. For the time being the fans who pine for a more lusty sport, with more vigorous mannerisms, must be content with something more cultured: a lip-movement oath, a cleverly concealed spiking job, a truly dexterous play. He must occupy his mind by outthinking the manager, outguessing the batters and outeating his fellow peanut munchers. He must become more of a chess fan than a boxing fan.

Who knows — perhaps the cool science and the pristine government of modern baseball will find more staunch disciples than once adhered to the hectic and lovable "good old days." The sporting mind is flexible indeed.

HARRY GRAHAM, Rock Creek's mustachioed manager, who knows just about every blade of grass over his rolling pasture, believes the time is ripe to map out plans for a golf tournament. Some time back, the affable Graham indicated that he planned a number of important championships at the course this season, and today's announcement—a bit of good news to the pay-as-you-go lads—is merely an attempt on his part to carry out the promise. Graham always has been a man of his word.

The tournament will be known as the Rock Creek Open. There will be three consecutive days of competitive play, and ample opportunity to test their mettle and fire will be offered the ambitious young public shooters who would emulate the feats of George Voigt and other sterling marksmen who began their playing on local municipal courses.

Graham already has designated April 18, which happens to fall on a Tuesday, as the day for qualifying—eighteen holes of good old medal play. April 19 and 20 will find the qualifiers buckling down to the task of match play, with matches scheduled both in the morning and afternoon. The deadline for sending in entries has been set for April 14, but it's dollars to doughnuts that Manager Graham will permit the proverbial eleventh-hour boys to compete. An entrance fee of 50 cents will be charged.

Merchandise Offered as Prizes.

Golf merchandise instead of the customary medals and trophies will be awarded the winners in the various flights and defeated eights. This, Graham believes, will serve as a greater incentive to participate. Clubs, balls, tees and other types of equipment would be good awards, especially in these days when golfers are trying to cut down on the cost of playing.

Two of the outstanding contestants in the Rock Creek Open will be Volney Burnett and Bobby Bowen, youngsters with a well-grooved swing and a bagful of shots. It was Burnett who came spinning into the spotlight with his smashing victory in the "Uptown" event at Rock Creek late last summer, while Bowen demonstrated his prowess by winning the Turkey tournament from a strong field.

That competitive golf is popular with the municipal players was clearly proven in the above mentioned tournaments. Close to 125 competed in the "Uptown" battle. Eighty were entered in the Turkey tilt.

Which brings us to John Downey. The more we think of Downey the more we are inclined to believe that he bears watching in local public links events. Downey, along with John Shorey, led the amateurs in the 1932 National Capital Open at Kenwood. Downey, taking first place and winning a silver fruit bowl, did himself proud in scoring a 78 on the first day over a wind-swept course and in frigid weather—identical figures turned in by Al Houghton and five better than that recorded by the then defending champion and Tuckahoe stylist, Willie Macfarlane.

Miller, Otell Muny Course Graduates.

Much in the fashion of George Voigt, a number of District golfers who are capable shooters are graduates of the public links, and there is no telling who is next. Johnny Miller, the one and only "District champion of champions," went over to Beaver Dam after winning fame in national public links tournaments. The same holds true for Dr. Larry Otell, Indian Spring champion.

In just about two weeks the Rock Creek course will be in "the greatest condition ever," according to Harry Graham. The tees are beautifully fixed up, the fairways, well fertilized during the winter, are gradually blooming into their own, and the top dressing on the greens is expected to bring out velvet-like carpets.

Two tough, at the same time interesting, holes at Rock Creek are expected to cause no end of trouble to golfers this season. They are the fourth, 336 yards, and the fifteenth, 451 yards, the latter a par 5.

The drive on the fourth lands on an uphill lie, and from there to the green it's an uphill battle, shooting into a volcano-topped green.

On the fifteenth, the drive is downhill into a hollow, surrounded by woods on each side, with the second shot fired to a blind uphill green.

The ole maestro, Fred McLeod, whose victory over Willie Smith back in 1908 at the Myopia Hunt Club in the play-off for the National Open championship, is considered as purely ancient history by McLeod, himself, strolled around the Columbia course last Thursday for the first time in a week, and had figures approximating 74.

This is not so bad, considering the fact that McLeod was playing in a drizzle, and over a soggy course. In company with the ole maestro was Miller B. Stevinson, who has been playing consistently throughout the winter.

McLeod Drops Putts From All Angles.

McLeod, a trap shot artist of note, developed into a demon putter during the round with Stevinson and three other members dropping putts from all angles and distances once he passed the fourth hole.

Golfers who worry about their games during the spring should find consolation in McLeod's opinion as to when a golfer should hit his stride or play his best golf.

Spoke the maestro:

"If they can't hit their shots in old-time form late in June they'll never hit them," McLeod remarked. "It's just the time a golfer should come into his own, well limbered up after spring playing."

Here's a sure sign that the golf season is in the offing: The inside of the golf shop at Columbia has been decorated with a new coat of green paint. Reds D'Arcy Bannagan and Bill Malloy celebrated the completion of the paint job by playing a game of rummy.

After being laid up with the grip for a number of weeks Albert R. Mackenzie, father of Roland, expects to hit a steady pace on the course in the next few weeks. While not the golfer he was years ago, Mr. Mackenzie can still clout long tee shots and wade into his irons with vim and vigor.

Some of the 100 caddies at Columbia have very retentive memories and can recall some interesting and unusual shots played by members of the course.

Nathaniel Scott tells one about the golfer who actually "pocketed" his shot. It happened three years ago, when he was caddying for E. C. Baltz. His partner was playing his second from the bottom of the hill, after Baltz had taken his shot. About 150 yards away his partner played, the ball hitting Baltz on the rib and lodging in his pocket.

According to the caddy, Baltz did not discover that the ball was in his pants pocket until a few minutes after they gave up the search.

Another caddy, Jesse Wilson, relates the story about the ball that went for a drink of water.

Quintell's Drive Nestles in Drinking Cup.

He was caddying for Carl Quintell about nine months ago. Quintell had a good drive on No. 12, but missed his second, the ball rolling downhill near the spring. Upon arriving at the scene, they discovered the little white sphere had perched itself in the drinking cup, so the caddy states.

Which brings up the question: How would you play this shot out of a cup? It's hard to see a penalty in this case.

John Pickett, one of the veteran caddies at Columbia, was an eye-witness to two holes-in-one in one week. He was caddying for J. H. McGinty about two months ago when McGinty holed out with a spoon. The ball hit the edge of the green and rolled into the cup.

The following week, the caddie declares, he saw Reds Bannagan make an ace on the sixteenth. Bannagan's ball struck 6 inches on the other side of the cup and jumped back into the hole.

Henry Russell was caddying one day at Chevy Chase about two years ago, when C. V. Wheeler hit Gen. McLean's ball 150 yards down the fairway on the fifth just over the first trap, causing both balls to become parallel.

Capt. K. J. Fielder, Army and Navy star, who has a fast short backswing, played a round at Indian Spring last week, but kept no score. He was hitting them nicely, perhaps to shape up for an active tournament season.

John C. Taylor challenged Dr. A. T. Utz to a match the other day at Indian Spring. Utz accepted. When Taylor strolled into the golf shop in the evening he had nothing to say. George Diffenbaugh has a hunch he lost.

Mrs. Gross Planning List Of Events.

Mrs. J. F. Gross, new Indian Spring golf chairman, is working on a tentative schedule of events for the women. Mrs. Betty Palmer Meckley, after a couple of rounds at her home course two months ago, has not been seen on the layout of late.

Prof. Diffenbaugh has a few words to say:

"Instead of practicing on driving at this time of the year, why not devote more time to your short game, say from 75 yards? While the drives are important, the little approach and chip shots are also essential. They are the ones that usually decide the issue."

There is an old saying that "They don't pay off on the drive."

This is quite true in the case of a golfer whose name we shall not mention. He missed his tee shot completely on a short hole at one of the courses the other day while playing in a foursome. The ball went approximately 5 yards in front of him. His comrades were either on the green or close by.

Rather than lose a stroke by taking another shot, he gritted his teeth and was determined not to lose the hole.

Using a brassie, he studied his lie and the shot carefully, came through with a sweeping crash, and the ball sailed onto the green 30 feet from the pin. His friends did not approach so well, and so encouraged was he by his marvelous comeback shot that he ran down his putt for a par, and won the hole.

This certainly brings home a lesson. A missed shot never means the loss of a hole. Where there's a will there's a way.

Shorey Cancels North-South Entry.

Because he will resume a golf coaching class at the Y. W. C. A. this week, Mel Shorey, East Potomac professional, yesterday was forced to cancel his plans for competing in the North and South Open at Pinehurst, N. C., this week.

Shorey will conduct classes in golf at the "YW" each Tuesday and Thursday. With Shorey over at the "YW," Al Houghton, of Kenwood, will commence a similar coaching school at the Y. M. C. A. the early part of April.

Al Houghton will help give the women golfers of Kenwood a fresh start on April 4, when he will offer a free lesson at 10 o'clock in the morning. A tournament will follow the instructions from the professional.

The following committee has been elected for the year: Mrs. Roy C. Miller, chairman; Mrs. E. A. Rule, first team captain; Mrs. Robert A. Lacey, second team captain; Mrs. Herbert E. Weber, hostess; Mrs. Fred C. Meier, handicapper; Miss Sue B. Gantt and Mrs. Maury Fitzgerald, reporters.

DETROIT HOCKEYISTS WIN.

Montreal, March 25 (A.P.).—The Detroit Red Wings gained a 2-goal margin over the Montreal Maroons tonight in the first game of their home-and-home play-off series between the teams which finished second in the National Hockey League's two divisions, winning, 2 to 0. The second game of the series, decided on the basis of total goals for the two contests, will be played at Detroit Tuesday.

The Washington Post. MARCH 26, 1933.

SUSPECT ARRESTED; SUPPOSED VICTIM IN BLACKMAIL HUNTED

Man Now Sought Is Alleged to Have Paid $1,000 in Marriage Case.

Slusher James Howell, 27, who gave his address as Union Gospel Mission, was being held at the District Jail last night while police were searching for the supposed victim in a reported extortion and threat case.

The city directory and telephone book list no Union Gospel Mission.

The incident is said to involve the extortion of more than $1,000 from Edward B. Burleigh, 938 New York avenue northwest.

Man Recently Married.

Howell was arrested last Tuesday by Tenth Precinct detectives, who had investigated the alleged extortion. According to police, Burleigh, who was recently married, paid the money in various sums in an effort to forestall threats of disclosure of information which would have annulled his marriage.

While police were working on the case, Burleigh disappeared and efforts to find him have proved unavailing. His disappearance is attributed to threats said to have been made recently on his life, as part of the extortion plot.

In the meantime, Burleigh's wife also disappeared, and she is now being sought. Police say she is known to have been a friend of Howell, although they probably have never been married, as was alleged in some of the extortion threats.

Phone Company Worker.

It is reported that Burleigh has never been married before, and has always worked hard and lived frugally, saving his money. He is an employe of the Chesapeake & Potomac Telephone Co., and, officials of the company reported, took two weeks leave about the time he disappeared.

When haled into Police Court yesterday, Howell was formally charged with blackmail, but owing to the disappearance of the complaining witness the case was continued until April 7.

Green Wants 5-Day Federal Week Kept

Labor Chief Believes White House Is Friendly to Shorter Hours.

A fight to continue per diem and other Federal employes now on a five-day basis on a similar status under the new credit act has been launched by the American Federation of Labor.

President William Green said last night that the federation has not abandoned its fight for the five-day week in Government services, and hopes it will not lose the ground gained when the per diem group and other Federal workers were put on that basis under the old economy act.

Mr. Green said he had presented the federation's stand to the Budget Bureau. He said he believed Mr. Roosevelt friendly to the five-day week.

Holdup Man Gets $17.95 From Tailor Shop Till

A lone holdup man last night took $17.95 from Samuel B. Finkle, proprietor of a tailor shop at 800 Twentieth street northwest.

Shortly before closing time, Finkle told Third Precinct police, a white man having a long scar on the right cheek walked into the shop. Producing a revolver, he ordered the proprietor to "stick 'em up." Before Finkle could make an outcry the man had lifted the contents of the till and disappeared.

Soviet "Forced Labor" Joshua Kunitz Topic

"'Forced' Labor in the Soviet Union" will be the subject of an address by Joshua Kunitz, author and lecturer of New York City, at a meeting to be held in the Arlington Hotel auditorium, 1025 Vermont avenue, at 8 o'clock tonight, under the auspices of the Washington branch of the Friends of the Soviet Union.

Mr. Kunitz received his early education under the Czarist regime. He has made several trips to the Soviet Union, and is a contributor to national periodicals.

Takoma Group to Hold Discussion on Lawns

Charles R. Enlow, associate agronomist at the Department of Agriculture, will address members of the Takoma Horticultural Club on how to make a lawn and keep crabgrass down, at a meeting 8 p. m. tomorrow at the Takoma Branch Library.

The speaker will explain the cultivation and upkeep of Kentucky bluegrass lawns and will answer questions.

D. C. Tax Collector To Return Checks

Realty Owners Must Take Up Paper Sent Back by Unopened Banks.

Taxpayers who paid their realty and personal property assessments in checks this month will have the checks returned to them the first of next month unless they are properly cleared before March 31, Dr. Luther H. Reichelderfer, chairman of the Board of District Commissioners, announced after a conference yesterday with Tax Collector Chatham Towers.

Several hundred checks drawn on banks which have not yet opened for unlimited business are being held. Although the checks were accepted in payment of taxes, no receipts were given on any checks during the banking holiday.

Under the law a 1 per cent penalty is automatically imposed upon delinquent taxpayers for each month beyond the time the taxes are due. Consequently, taxpayers whose checks have not been honored must make substitute payments before April 1, or suffer the penalty.

RIDING YOUNGSTERS AND TECHNOCRACY PAINTINGS TO FEATURE SHOW

Post Staff Photo.

Two features of the annual Society Horse Show, which will be presented at Fort Myer Riding Hall Friday and Saturday afternoons and evenings. Top—Garbed in jockey silks these society youngsters will participate in a drill. Lower—Technocracy seems to be the keynote in the giant paintings flanking the walls of the riding hall. The paintings were made by troops at the post from tracings.

MAN IN HOUSE TAKEN BY GAMING RAIDERS

Equipment Found by Squad; Telephone Order Nets Rum Suspect.

William Deitz, 30, of 1901 Eighteenth street northwest, was arrested and charged with setting up a gaming table yesterday afternoon by Lieut. N. O. Holmes' squad, following a raid on D street northwest, near Ninth street.

A quantity of racing equipment and paraphernalia, including charts, telephones, &c., was found.

About the same time, members of the police liquor squad, under Lieut. George Little, arrested Joseph C. Young, 28, of 923 Twenty-third street northwest, and charged him with transportation, possession of liquor and failure to exhibit an automobile permit.

Young was taken into custody in the 200 block of D street northeast, following a telephone order for four quarts of liquor by the chief of the liquor squad.

Believing a house in Eleventh street, near B street southeast, to be the headquarters of Young's business, Little and his men raided that establishment, confiscated a quantity of alleged whisky and arrested Raymond Robinson, 22, of 235 H street northeast, and Frank Jameson, of the Eleventh street address.

Both men were charged with sale and possession of 24 quarts of alleged whisky.

Military Institution Heads to Meet Here

Approximately 40 heads of military colleges and schools throughout the United States will meet at the Ambassador Hotel Tuesday for a three-day annual meeting of the Association of Military Colleges and Schools. Morning and afternoon sessions will be devoted to business, the annual dinner is scheduled for Tuesday night.

Officers of the association are Lieut. Col. A. M. Hitch, Kemper Military School, Boonville, Mo., president; Maj. Gen. J. A. Lejeune, principal, Virginia Military Institute, Lexington, Va., vice president; Lieut. Col. H. E. Jones, Morgan Park Military Academy, Morgan Park, Chicago, secretary and treasurer.

Peoples' Drug Employes Told of Health Work

Carrying on the industrial health campaign of the Social Hygiene Society, Dr. Edith SeVille Coale and Dr. Walter R. Stokes addressed more than 1,000 employes of the Peoples Drug Stores last week, according to a statement yesterday by Ray H. Everett, executive secretary of the society.

Plans for the campaign are meeting with ready cooperation by heads of larger corporations, Mr. Everett said, and present prospects are that volunteer speakers will have to be pressed into service to meet the demands.

Surveyor to Back Benning Road Jury

Will Urge Acceptance of Condemnation Finding in Widening Project.

Melvin C. Hazen, District Surveyor, yesterday said he would recommend to the District Commissioners acceptance of a condemnation jury's findings of $33,916.05 damages and $10,633.89 assessments for the proposed widening of Benning road northeast, between the Eastern Branch of Anacostia River and the Benning Viaduct.

Widening of this thoroughfare from 33 to 90 feet will complete improvement of Benning road from Fifteenth and H streets to the District line.

Should the Commissioners approve the jury's findings, a recommendation of acceptance will be made to the District Supreme Court this week.

Col. Parker Ordered West.

Col. Ralph M. Parker, General Staff Corps, Cavalry, has been relieved from duty here and will go to the Presidio of Monterey, Calif., for duty there.

5 YOUTHS HELD AS 17 CARS ARE RETRIEVED

Maryland Police Assist in Arresting Two Bands of Alleged Thieves.

Through the aid of the Maryland State Police, two bands of alleged automobile thieves were taken into custody by the auto squad of the Metropolitan Police Department yesterday, netting five arrests and the recovery of seventeen stolen cars.

Returning from Baltimore, where they had arersted three boys who had confessed taking twelve cars from District residents, members of the squad spotted a stolen car near Muirkirk, Md., proceeding toward Baltimore. They gave chase but were unable to overtake the speeding car.

A hurried call to State Police at Laurel sent State troopers in search of the fleeing machine, and resulted in its capture a short time later and the arrest of two Washington boys by Sergt. A. E. Markley, of the State Police.

At the Laurel substation, the boys said they were going to Baltimore to visit a relative of one of them. The car they were riding in had been stolen from Joseph H. Levy, 3601 Connecticut avenue, police said. They told police of four other cars they had taken.

Three other boys were arrested in Baltimore. All gave Washington addresses, and all have been charged with unauthorized use of an automobile. They were arrested by Detective Sergts. J. H. Connelly, J. Wolfe, S. Ostenso and H. D. Robey.

Arts Club to Give Play Tuesday and Wednesday

A two-act play, "The Women Have Their Way," by Quintero Brothers, translated from the Spanish by Helen and Hartley Granville Barker, will be presented Tuesday and Wednesday nights at the Arts Club.

The cast includes Glenn Madison Brown, William Harmon, Eugene Ferry Smith, Ann Ives, Ida L. Claggett, Donald A. Ballou, Edith LeFevre, Laney Boyle Sadler, Marjorie Folks, Mary G. Minnix, Adele Martell, Harry Angelico, Florence Bolton and M. Forney Reese.

Polite Stranger Grabs $5 Purse From Woman

A man who politely stopped her to ask about certain points of interest in the city snatched a pocketbook containing $5 in cash and personal papers from her arm, Mrs. Nellie Lee, 1411 Third street northwest, told police last night.

An unidentified man who saw the robbery, Mrs. Lee told police, chased the robber east on M street to Sixteenth street, where the latter entered a waiting car. The car bore no tags, the pursuer told Mrs. Lee.

Auto Knocks Man Down.

John A. Gilson, 23, of Silver Spring, Md., suffered lacerations to his scalp and forehead late yesterday when struck by an auto at Fifth and Taylor streets northwest. He was treated by a private physician. Police said the car was driven by Charles H. Parks, 24, of 1428 F street northwest.

BIRTHS, DEATHS AND MARRIAGES

BIRTHS REPORTED.

Willard A. and Kathryn Anderson, girl.
James R. and Lillian Brown, girl.
Frank and Bettie Eaton, girl.
Ralph E. and Ida Gumpf, boy.
Esno and Helen Leneski, boy.
Charles C. and Mary Nichols, boy.
Maurice A. and Lelia Powell, girl.
James E. and Carrie Trotter, boy.
George W. and Pansy Myers, girl.

LICENSED TO MARRY.

William J. Giordano, 21, 4125 New Hampshire avenue northwest, and Delia Heflin, 18, 1412 Girard street northwest. The Rev. J. V. Buckley.

Leonard J. Watson, 33, 1730 Kenyon street northwest, and Lula M. Klingman, 25, 1220 Massachusetts avenue northwest. The Rev. H. B. Smith.

Joseph H. Gawler, 22, 719 Nineteenth street northwest, and Emma C. Kloman, 22, 1336 Gallatin street northwest. The Rev. J. M. Nelligan.

William B. Morris, 24, 1209 Jefferson street northwest, and Helen E. Nowell, 18, 3129 Newton street northeast. The Rev. J. J. Queally.

Vito Zappola, 38, 1606 Seventh street northwest, and Catherine Demiss, 23, 2323 H street northwest. Judge R. E. Mattingly.

Wilmore R. Sherrick, 36, and Helen C. Long, 32, both of Richmond, Va. The Rev. A. F. Poore.

Sam Young, 31, Brooklyn, N. Y., and Mignon Tabickman, 21, New York City. Judge R. E. Mattingly.

Evan W. McChesney, 28, Chapel Hill, N. C., and Arline M. Feltham, 23, Chicago, Ill. The Rev. J. M. Dunham.

Julius E. Braswell, 23, 1524 Twelfth street northwest, and Elinor Wood, 28, 1514 Twelfth street northwest. The Rev. K. W. Roy.

William Wright, 23, 2618 I street northwest, and Anna M. Nabett, 18, 1021 Sixth street northeast. The Rev. R. F. Carter.

Licenses issued at Rockville, Md.:

Murray L. Wood, 24, 423 Massachusetts avenue northwest, and Beulah M. Latham, 19, 4414 Harrison street northwest.

Caperton Carl Hogshead, 22, Bridgewater, Va., and Gertrude Gladys Ervine, 20, McDowell, Va.

C. Pastor Y. Francia, 26, 718 Eighteenth street northwest, and Anna Marie Daugherty, 20, 2109 Ridgehill avenue, Baltimore, Md.

Leslie Alvin Walker, 25, and Marion Kezia Broughall, 20, both of Washington.

George A. Beyer, 41, and Elizabeth Jean Hall, 23, both of Woodside Park, Md.

Robert Taylor Hevelow, 21, 2472 Ontario road northwest, and Alice Gillis, 19, Washington.

Harrison C. King, 20, Laytonsville, Md., and Gladys L. Allnutt, 18, Etchison, Md.

DEATHS REPORTED.

Priscilla Mansell, 96 yrs., 2904 13th nw.
Frank W. Gray, 79 yrs., St. Eliz. Hosp.
Jesse L. Stevens, 77 yrs., Gallinger Hosp.
Hortense Crawford, 75 yrs., Sibley Hosp.
Ada M. Williams, 63 yrs., Emerg. Hosp.
John M. Harney, 43 yrs., Walter Reed Hosp.
Lydia Harriett Glorius, 38 yrs., Emergency Hosp.
Louisa Bankett, 81 yrs., 931 R. I. ave. nw.
Charles Lancaster, 49 yrs., 1735 Marion court nw.
Jessie Bogans, 38 yrs., 813 M st. nw.
Mary Dudley, 12 yrs., Children's Hosp.

TRAFFIC TOLL TO DATE.

Many motorists do not understand the traffic light system at the various circles throughout the city.

When the lights turn red drivers are supposed to stop their machines immediately right where they happen to be. These lights are mainly for the protection and convenience of pedestrians who want to cross the street. Give them a break.

The figures are:

	1932.	1933.
Deaths	25	14
Injuries	810	790
Accidents	1,818	1,811

"Be Careful!"

A. F. L. CALLED ONLY ACTIVE FOE OF CUTS

Green States Organization Will Continue to Fight for Federal Workers.

That the American Federation of Labor and its affiliates, including the American Federation of Government Employes, comprised the only active opposition to the proposed salary reduction of 15 per cent for Federal workers, is pointed out in a statement made yesterday by William Green, president of the American Federation of Labor.

He declared that the American Federation of Labor will make every effort to "protect and promote the interests of Federal employes. This fight," he said, "will be continued and every effort will be made to have the economy bill construed as liberally as possible."

His statement was in the nature of a recapitulation of the legislative efforts to forestall salary reduction and represented an endeavor to let Federal workers know who had borne the brunt of the campaign in their behalf.

Autoist Seriously Hurt In Interurban Accident

Peter Gill, 34, of Ballston, Va., an employe of the Washington Gas Light Co., suffered a possible skull fracture, and cuts and bruises late yesterday when his automobile was struck by an Arlington-Fairfax Railway car at the McKinley avenue crossing in Ballston.

He was brought to Georgetown Hospital for treatment. His car was demolished.

Morris Sales Company Head Reports $700 Loss

Edgar Morris, of the Edgar Morris Sales Co., 1305 G street northwest, reported to police late yesterday that he had lost an envelope containing about $700 in checks and cash while on his way to make a deposit in Riggs National Bank.

He said he lost the envelope between Thirteenth and Fourteenth streets.

Sergeant Is Arrested In Drunk-Driving Case

Sergt. W. B. Gentry, U. S. A., stationed at Fort Washington, Md., was arrested on charges of driving while drunk and failing to stop after a collision with C. S. Shubert, of Indian Head, Md., near Marshall Hall last night.

According to Sergt. Louis Bloom, of the Maryland State Police at Waldorf, who arrested Gentry a short while later, the Army sergeant was driving along the Livingston road, and in attempting to pass Shubert, forced his car off the road, damaging the car, but not injuring the driver. Gentry will stand trial at Upper Marlboro Friday and has been released on $1,000 bond.

FIRE RECORD.

8:34 a. m.—3420 Eleventh street northwest; window.
9:57 a. m.—2207 Channing street northeast; motor.
10:48 a. m.—327 Pennsylvania avenue southeast; automobile.
1:54 p. m.—1128 First street northwest; bed.
6:20 p. m.—3154 Highland place northwest; smoke.
7:40 p. m.—1004 Tenth street northwest; oil burner.
8:24 p. m.—1011 Thirteenth street northwest; grease.

M'CLELLAN RALLIES FROM PARK INJURY

Former Mayor of New York Suffered Broken Leg by Fall in Creek.

Col. George B. McClellan, 67, onetime Mayor of New York and former representative from New York State, was resting comfortably in Emergency Hospital last night, following a rather unpleasant occurence Friday afternoon, when he fell and broke his leg while crossing Piney Branch, near Sixteenth street.

Col. McClellan, who lives at 2424 California street northwest, was found lying in the icy waters of the stream by his wife, who, when her husband failed to return, went out to search for him.

Mounted Park Policeman J. R. Mason, who happened to pass by shortly afterward, found Mrs. McClellan trying to drag him out of the creek. Mason got him out and then telephoned headquarters police, who dispatched a patrol and scout car.

At the hospital, to which Col. McClellan was removed in the patrol, his condition was said to be not serious.

The mishap occurred when Col. McClellan slipped on the concrete bed of the stream while taking his dog for an airing.

Col. McClellan is the son of the famous Civil War leader, Maj. Gen. George B. McClellan, who was commander of the Union forces during the early part of the war and later ran for the Presidency on the Democratic ticket in 1864, being defeated by Abraham Lincoln.

He served as Mayor of New York from 1904 to 1909, and from 1917 to 1919 served in the Army, both at home and abroad.

Georgetown Home Tour Next Month

April 21-22 Dates Chosen for Trips to Historic Residences.

The annual tour of Georgetown's historic eighteenth century homes, under the auspices of St. John's Church, Georgetown, will take place this year on April 21 and 22, it was announced yesterday. Buses, with guides, will leave Twenty-eighth and M streets northwest at half intervals, beginning at 1:30 p. m.

The first stop and inspection will be at 3337 N street, a historic residence built in 1790 by John Cox. In the garden is the opening of a long tunnel supposed to have led to the river. The house is now owned by Lieut. Col. W. A. McCain.

Second on the tour is the home of Maj. Henry Leonard, once the home of Dr. John Riley, famous old Georgetown physician. This home is at 3038 N street northwest. The third stop will be at the home of Warren Delano Robbins, 1534 Twenty-eighth street northwest, one time Dodge residence.

Man in Auto Collision Is Held on Rum Charge

Julian Abramson, 52, 118 Longfellow street northwest, was arrested on a charge of illegal possession of liquor late yesterday when five pints of alleged imported whisky were found in his possession following an automobile collision at Seventeenth and H streets northwest.

Abramson is said to have attempted to flee with the alleged liquor in a handbag.

Try to Steal Handbag Is Charged to Youth

Marcus Powell, 21, 1837 M street northwest, was held last night on a charge of robbery in connection with an alleged attempt to snatch an overnight bag of Miss Dorothy Jump, a student at the University of Maryland.

The alleged attempt to steal the bag occurred on Pennsylvania avenue between First and Second streets northwest yesterday afternoon.

"Family Night" in Southwest.

Mrs. Alma J. Scott, head resident of the Southwest Community House, is completing arrangements for a big "family night" at the settlement Wednesday. On this occasion Southwest Community House will be open to the families of the Southwest section and an elaborate program of entertainment is being arranged.

TECHNICAL TANGLES CONCERNING SALE OF BEER ARE MOUNTING

Plumbing Inspection Ruled for Pumps; 111 Already Request Licenses.

As the song "Down Where the Wurzburger Flows" grows louder and beer-thirsty Washingtonians whet their throats in prospect of April 7, District officials are confronted with a growing list of technicalities to be decided upon in connection with beer purveyance.

With 111 applications for licenses to dispense beer on hand, the question was raised at the District Building as to whether the long-standing rule that policemen and firemen may not imbibe intoxicants should apply to quaffing the 3.2 variety.

Officials were disposed, for the time being, to await developments along the latter question and also upon the former regulation forbidding policemen and firemen, when on duty or in uniform, to enter saloons except "in line of duty."

Plumbing Enforcement.

Whether delicatessens and other places that will sell beer should be classified as "saloons" under the law affecting firemen and police also was left to later developments.

Strict enforcement of District plumbing regulations will be seen to, said Plumbing Inspector A. R. McGonegal, with regard to installations of beer pumps.

Mr. McGonegal said that water-operated pumps, under District regulations, must be installed without cross connections between Potomac River water and the sewerage systems and that air used in beer pressure must be taken from well-ventilated places and not damp cellars.

Do Thriving Business.

Baltimore beer pump mechanics are reported to be doing a thriving business in anticipation of the passage of the District beer bill, said Mr. McGonegal, and he emphasized the District regulations because of a feeling that the neighboring city mechanics may not be familiar with the regulations here.

In addition to the flood of applications for beer-selling licenses, the office of Daniel E. Garges, secretary of the Board of Commissioners, was also the focal point yesterday of a stream of telephone calls asking information regarding the applications.

Among yesterday's applications received were requests for licenses from the Metropolitan Club and the Annapolis Hotel.

Bank Opening Put Up to Depositors

Shallen Says Purchase of Preferred Stock Will Insure Recovery.

With depositors in closed District Banks "lies the solution of the whole problem," it was declared in a statement last night by Harold H. Shallen, attorney for the Independent Protective Committee for depositors in closed banks in the District.

"If the depositors in concert," said Shallen, "are willing to accept part of their deposit in preferred stock and release the balance, they can clearly do so by proper arrangement, which is a matter that this committee is working on at present. As an alternative to this method, the depositors can reopen the banks by a volume agreement to withdraw deposits in certain premiums at stated intervals * * *."

"One thing is sure," declared Shallen, "* * * that little if anything can be accomplished unless the depositors themselves unite and decide upon some plan of action. If nothing is done the depositors will have but themselves to blame * * *."

Drama Study League To Give Lenten Drama

The Drama Study League of Washington will present Belford Forrest's Lenten drama, "On the Third Day," at the Wardman Park Theater, on Tuesday evening, April 4, for the benefit of St. Martin's Church, Gaithersburg, Md.

The play, in three acts, deals with the life and surroundings of Mary, Martha and Lazarus, friends of Christ, and the story tells the story of an incident which happened on the third day after the crucifixion of Christ. Maurice Jarvis, well-known locally, is taking the role of Joseph of Aramathea, while Martha is played by Miss Grace Sprucebank.

3 and "In"

"Sleepy" Man Strikes at Police Station Thrice! Is Fined $10.

That old baseball axiom, three strikes and you are out, was paraphrased to three strikes and you are in yesterday in Police Court when Arthur Murphy was informed that he could pay a $10 fine or spend the next few days in jail.

Art, it appears, knocked on the doors of the First Precinct for two strikes and then went back for a third. On his last trip he was successful, and the officers inside decided to take him in. He previously had informed them that he was sleepy.

He was taken to court yesterday and charged with intoxication. After being found guilty he was given a sentence of $10 or ten days. The officer testified that on his first two attempts to gain entrance of the station house Murphy, who said he was 29, said he was sleepy and wanted to go to bed.

MAN AND 'BAD' BILL SEIZED IN THEATER

Silent Alarm by Girl Ticket-Seller Again Protects Fox Money.

Quick wits and sharp eyes on the part of the three box office cashiers at the Fox Theatre have been instrumental in foiling several attempts to pass counterfeit notes and rob the box office recently.

Yesterday afternoon Mrs. Mary Rogge, of 16 Fifth street southeast, scrutinized a twenty dollar gold certificate passed through her window and suspecting it immediately summoned the manager through the medium of the theatre's protective system.

Policeman Arthur Ritchitt, of the Traffic Bureau, who had been chatting with Manager Roscoe Drissel, rushed out to the box office and arrested Bennie Howard, 23, of 1419 Girard street northwest, who was waiting for the cashier to give him his change and a ticket.

Howard was taken to Police Headquarters and questioned by detectives and Secret Service operatives as to the source of the spurious note, but he threw no light on the question.

Several days ago Mrs. Anna Mannix, of 214 Massachusetts avenue northeast, detected a counterfeit $10 note which was handed through her window by a young boy. The manager was summoned and he took the boy into the office, where he was questioned by police and Secret Service agents.

The youngster gave a truthful story as to the source of the $10 bill, and after the story had been checked he was released.

About a month ago an armed bandit thrust a revolver through the window of the box office and demanded the receipts from Mrs. Marva Dean, of 121 Twelfth street southeast. Mrs. Dean looked the bandit squarely in the eye, meanwhile ringing the alarm bell in the manager's office. The bandit took alarm and fled.

Girl Scouts Will Get Flag at Troop Meeting

Girl Scout Troop No. 5 is to be presented with an American flag at their troop meeting tomorrow night by the Army and Navy Society of the Children of the American Revolution. The meeting will be held at the Juanita Nye Council House.

Joyce Geiger, president of the society and a member of the troop, will make the presentation. With her will be Aileen Allen, Ludlow Allen and Ray Geiger, jr., representing the society. Mrs. Dorothy Goodwin is captain of the troop. Mrs. James Henry Harper, State director of the C. A. R., will be guest of honor.

Rev. Thomas F. Ryder Speaks This Afternoon

The Rev. Thomas F. Ryder, noted Paulist preacher, will be heard this afternoon in the fourth of his six Lenten sermons on "Certain Influences," in the Church of the Immaculate Conception.

The services will be broadcast directly from the church through Station WOL at 5 p. m., under the auspices of the Washington Catholic Radio Hour. Father Ryder's subject will be "The Influence of Certain Views of Life." The Ancient Order of Hibernians, Ladies' Auxiliary, will be present at the services.

DAILY WEATHER REPORT

TODAY'S SUN AND TIDE TABLE.

			A.M.	P.M.
Sun rises	6:03	High tide	8:14	8:44
Sun sets	6:25	Low tide	2:33	3:04

WEATHER CONDITIONS.

U. S. Dept. of Agriculture—Weather Bureau.
Washington, D. C., Saturday—8 p. m.

Forecast for District of Columbia—Generally fair, possibly preceded by rain or snow in early morning Sunday, somewhat warmer in afternoon; Monday fair and warmer; fresh west and northwest winds, diminishing Sunday afternoon and night and becoming variable Monday.

Maryland—Generally fair, possibly preceded by rain or snow in early morning Sunday, somewhat warmer in afternoon; Monday fair and warmer.

Virginia—Fair Sunday, somewhat warmer in afternoon; Monday fair and warmer.

The disturbance that was central Friday night over western Iowa has moved east-northeastward to Lake Erie, Erie, Pa., 29.70 inches, and a trough extends southward along the Atlantic Coast. This disturbance has caused rain or snow quite generally from the Missouri and Mississippi Valleys eastward to the Atlantic Coast, except New England. Pressure is also low off the North Pacific Coast, where rains have also occurred, Roseburg, Oreg., 29.86 inches. An area of high pressure is moving eastward over the Mississippi Valley and the Plains States, Concordia, Kans., 30.30 inches, and pressure remains high over the Canadian maritime provinces, District of Mackenzie, and off the southern California coast. Delbeau, Que., 30.16 inches, Fort Smith, District of Mackenzie, 30.30 inches, and Los Angeles, Calif., 30.06 inches. The temperature has fallen somewhat in Texas and has risen over the northern Rocky Mountain region. Elsewhere it has not changed materially.

Local Weather Report.

Temperature—Midnight, 31; 2 a. m., 31; 4 a. m., 30; 6 a. m., 29; 8 a. m., 32; 10 a. m., 37; 12 noon, 36; 2 p. m., 32; 4 p. m., 32; 6 p. m., 33; 8 p. m., 33; 10 p. m., 34. Highest, 38; lowest, 29. Relative humidity—8 a. m., 71; 2 p. m., 68; 8 p. m., 97. Rainfall (8 p. m. to 8 p. m.), 0.24 inch. Hours of sunshine, none.

DEPARTURES FROM NORMAL.

Accumulated excess of temperature since January 1, 1933, 403 degrees.

Excess of temperature since March 1, 1933, 27 degrees.

Accumulated deficiency of precipitation since January 1, 1933, 0.73 inch.

Excess of precipitation since March 1, 1933, 0.19 inch.

Temperatures and Precipitation.

Temperatures and precipitation for 24 hours ended Saturday, 8 p. m.:

	Highest Sat.	Lowest Fri. night	Sat. 8 p.m.	Rainfall
Washington, D. C.	38	29	33	0.24
Asheville, N. C.	52	42	52	0.05
Atlanta, Ga.	58	48	56	0.28
Atlantic City, N. J.	44	28	40	....
Baltimore, Md.	40	32	34	0.36
Birmingham, Ala.	68	50	60	0.47
Bismarck, N. Dak.	40	26	38	0.04
Boston, Mass.	44	28	38	....
Buffalo, N. Y.	38	20	30	0.36
Chicago, Ill.	38	32	34	0.36
Cincinnati, Ohio	46	34	40	0.20
Cheyenne, Wyo.	48	24	46	....
Cleveland, Ohio	36	28	36	0.39
Davenport, Iowa	38	32	36	0.22
Denver, Colo.	56	32	54	....
Des Moines, Iowa	42	34	38	0.10
Detroit, Mich.	32	28	32	0.53
Duluth, Minn.	36	26	34	0.06
El Paso, Tex.	72	42	68	....
Galveston, Tex.	76	64	70	0.28
Helena, Mont.	48	30	46	....
Indianapolis, Ind.	40	32	36	0.42
Jacksonville, Fla.	66	56	64	0.01
Kansas City, Mo.	48	38	44	0.02
Little Rock, Ark.	66	46	62	0.16
Los Angeles, Calif.	68	50	60	....
Louisville, Ky.	50	40	44	0.18
Marquette, Mich.	28	24	28	0.10
Memphis, Tenn.	62	50	58	0.36
Miami, Fla.	76	64	72	....
Mobile, Ala.	68	58	64	0.50
New Orleans, La.	72	64	68	1.06
New York, N. Y.	46	30	34	0.02
North Platte, Nebr.	56	26	50	....
Omaha, Nebr.	38	34	36	....
Philadelphia, Pa.	46	32	34	0.06
Phoenix, Ariz.	76	46	74	....
Pittsburgh, Pa.	40	28	38	0.20
Portland, Me.	36	30	36	....
Portland, Oreg.	52	44	52	0.06
Salt Lake City, Utah	58	32	52	....
St. Louis, Mo.	50	38	46	0.40
St. Paul, Minn.	38	28	38	0.18
San Antonio, Tex.	74	62	70	....
San Diego, Calif.	68	50	60	....
San Francisco, Calif.	58	48	52	0.06
Santa Fe, N. Mex.	54	26	52	....
Savannah, Ga.	64	50	60	0.01
Seattle, Wash.	52	44	52	0.04
Springfield, Ill.	42	32	40	0.42
Tampa, Fla.	78	54	74	....
Toledo, Ohio	36	30	34	0.36
Vicksburg, Miss.	68	52	62	0.70

River Bulletin.

Harpers Ferry, W. Va., March 25.—Potomac and Shenandoah Rivers very muddy.

CAPITAL SCHOLARS SHARE IN $64,000 RESEARCH PRIZES

Council of Learned Societies Announces Winners in Humanity Work.

Scholars of Washington and vicinity are among those who will share the awards, aggregating $64,000, of the American Council of Learned Societies for research in the humanities, it was announced yesterday by the council's committee on fellowship and grants.

They are:

Aloysius K. Zeigler, Penfield scholar at Catholic University, for a study of Latin geomancy.

Josiah C. Russell, instructor in history at the University of North Carolina, for biographical studies in Thirteenth Century England.

Samuel Rosenblatt, lecturer in Jewish history at Johns Hopkins University, for an edition of the "High Ways of Perfection" of Abraham Maimonides.

Kemp Malone, professor of English at Johns Hopkins University, for a critical edition of "Widsith."

Dorothy L. Mackay, assistant professor of European history at Duke University, for studies in the history of the University of Orleans.

Jess H. Jackson, professor of English at the College of William and Mary, for an edition of two versions of the Fortunatus Saga.

Alexander David Fraser, associate professor of archaeology at the University of Virginia, for a study of Greek armor and weapons.

Southeast Citizens Plan Sousa Night

His Life and Compositions to Be Program Topics on Tuesday.

Phases of Sousa's life and character will be discussed and his compositions presented at a meeting of the Southeast Washington Citizens Association, 8 p. m. Tuesday, at the Buchanan School Auditorium.

The meeting will be devoted to the program entitled "The Evening With Sousa," and will be opened with a presentation of the "Washington Post March" by the Washington Boys Independent Band.

The composer's character and life will be discussed by the following: Mrs. M. W. Davis, G. W. Bell, G. P. Lohr, H. W. Stein, Mrs. Bryde, J. C. L. Ritter, Mrs. M. Inman, Vernis Absher, Mrs. J. Thume, Allan Davis, Mrs. H. Olson, W. A. Maio, Mrs. M. Otterback, B. G. Ladd, A. Phiegler, C. G. Degman, P. C. Donnelly, J. Dunning, W. C. Page, J. B. Schmitt, F. Boettcher and J. B. McKinley.

Economy Urged In Transportation

Brookings Institution Head Bares U. S. Waste in Radio Talk.

Contending that American types of transportation agencies have developed in a haphazard fashion and are regulated without regard to consistent principles, Harold G. Moulton, president of the Brookings Institution, declared last night in a radio address that the "United States does not have a national transportation system or a national transportation policy."

Mr. Moulton argued that we have a great excess of transportation capacity and unnecessarily high transportation charges. He asserted that the various Federal agencies concerned with transportation are scattered through many departments of Government and that regulation is thus uncoordinated and "often conflicting in purpose."

The basic problem of national policy in connection with transportation, said Mr. Moulton, "is to place all transportation agencies on a plane of economic equality in order that we may make certain that traffic will be automatically moved over that agency which can provide service at lower cost."

Players of Howard Give Barry Piece

"The Youngest" Produced "For Genial Uplift of Community."

Producing a play for the "genial uplift of the community," rather than for development of the cast in histrionic roles, the Howard players last night, in the auditorium of the Dunbar High School, presented "The Youngest," a three-act comedy by Philip Barry.

The major cast included John Pinkett and Rosalind Butcher in the chief roles; Valerie Parks and Bernard Ruffin, of Spokane, Wash.; Wendell Quinn, of Louisiana, Mo.; Grace Desmond, of Sharon, Mass.; Angela Turpeau, of Baltimore; Ernest Reed, of Elizabeth, N. J.; and Catherine Middleton, of Raleigh, N. C.

Because of the coincidence of the presentation with the sessions of the regional convention of the Alpha Kappa Alpha Sorority here, the Howard Players and representatives of the sorority combined to produce a gala evening. Ada Fisher, who won distinction at Dunbar High School in the ballet, was presented in several numbers. The play was directed by John Lovell, assistant professor of English, and James W. Butcher, jr., with John Harris and James Thompson in charge of the stage.

Four Photographs in Thief's Loot.

Four photographs of the person he robbed was a part of the loot of a thief who yesterday broke into the house of Pauline E. Neddle, of 1305 Potomac street northwest, and stole a pocketbook also containing $1 and a pair of gloves.

Northeast Boys to Have Glee Club.

The Northeast Boys Club, located at 1668 Kramer street northeast, is to have a glee club, Director A. Boyd Hinds said yesterday. Youngsters of all ages are meeting this week with Mrs. Eva Colbert, who is acting as teacher for the group.

Third Section — Pages
Real Estate News...1, 2, 3
Financial News........4, 5
Classified Ads......6, 7, 8

The Washington Post.

Third Section — Pages
Real Estate News...1, 2, 3
Financial News........4, 5
Classified Ads......6, 7, 8

WASHINGTON: SUNDAY, MARCH 26, 1933. R

HOMES PROJECTED FOR PARK TERRACE

Harvard Corporation Plans Beautiful Dwellings in Mount Pleasant.

By J. B. SHAPIRO,
President, Harvard Terrace Development Corporation, Shapiro Construction Co.

Harvard Terrace Development Corporation is in the field with another outstanding offer in home values. Succeeding the prodigious accomplishment of its famous namesake operation, the corporation has answered a universal appeal for another brilliant performance with "Park Terrace Homes" in the same exclusive Mount Pleasant section, a group of seven-room and two-bath homes at the even more compelling price of $8,950 each.

Officials of the corporation remind, however, that this project can never again be repeated here, as it occupies the last available ground in the Mount Pleasant locality, a cool elevation, overlooking Rock Creek Park, Wardman Park, the Shoreham and the National Cathedral.

With the purchase of these fine dwellings there will be no more residential sites in a place in the very center of the northwest in-town residential section, convenient to two car and one bus lines and with "Embassy Row" nearby—a community built around distinguished churches, excellent schools, convenient markets, shops and libraries and at the entrance of Rock Creek Park, with all its recreational fecilities.

For 32 Families.

This final opportunity will be available to only approximately 32 families of the hundreds who will make the endeavor.

"How can it be done?" is the absorbing question throughout the city. The explanation, like that of all great accomplishments, is simple. Harvard Terrace Development Corporation officials explain that the enormous purchasing power of the corporation has made it possible for it to place greater value in these homes than ever before. By buying in carloads, they remind, paying cash, taking discounts and employing large numbers of workmen, they have applied the best principles of mass production in their newer method of building finer homes at lower prices.

They recall further that deflated prices of the depression are another important factor in the result, citing the unprecedented cheapness of materials, labor and land and the record purchasing power of cash. The low cost of lumber, brick, cement, plaster, wall paper, plumbing fixtures, has enabled the corporation to incorporate features of construction and design in these homes that can not be duplicated at similar prices, it is pointed out. The desirable features of the homes and the neighborhood are numerous.

Many Outstanding Points.

Then there are outstanding, unusual points to be considered such as their Hollywood baths, three fine bedrooms, ballroom and den well-planned dining room, living room and de luxe kitchen. Their big paneled ballrooms have real hardwood dance floors and high ceilings marred by no supports or pillars. All homes have two-car, built-in and heated garages. The baths are replete with "Faience" tile and chromium fixtures. The kitchens contain built-in Oxford cabinets, automatic refrigeration and 6-foot sinks with double drain boards.

Of particular notice are the built-in mirrors in the bathrooms, the health scales and showers with automatic mixing valves. Visitors should note the splendid basement ballrooms, 17 feet wide and 21 feet long. They have beautiful dark wood paneling running up to a full ceiling height of 8 feet. The flooring is "Masonite," a hardwood floor laid on concrete base. A stone fireplace lends beauty to this room.

Off the ballroom, is a cozy den serviceable either as a study, library, children's playroom or maid's room. One of the baths is attached to this room, adding to its comfort. In connection with the basement ballroom, it is of interest to know, officials of Harvard Terrace Development Corporation state that they were the first to introduce this innovation to Washington.

Maximum of Comfort.

A glance at the proportions and wall space of the dining room will show that it has been carefully planned to provide a maximum of comfort and convenience. Ample light and air are supplied from the French doors, while the side walls are ideal for sideboards and cupboards. The French doors at the rear open out on to a cheerful, bricked-in breakfast porch, which can be attractively and inexpensively furnished to make a delightful setting for summer meals, teas and luncheons, or it can be converted into a library at small cost.

This porch together with the sleeping porches upstairs and the large front porch make a total of three. These, in addition to large roomy closets, including linen closet, cedar closet and broom closet, show how completely the homes have been planned.

The living room has a real, log-burning Georgian or Tudor type fireplace. It is made delightful by a high ceiling, beautiful lighting fixtures, a Gothic entrance into the dining room, wide windows and the practical arrangement of wall space. Some of the living rooms are of step-down type and all have an ample supply of electric outlets, including radio aerial and ground.

Bedrooms Large and Airy.

Special attention was given to the arrangement of the bedrooms of these houses. As a result, they are large, light and airy with large windows and plenty of wall space for the arrangement of furniture to the best advantage. The master bedroom has an attached bath and the other two are enhanced by a private sleeping porch which is available for a fourth bedroom at small cost. These are of new brick construction and lend themselves admirably to decoration and furnishing.

The homes have many smaller, yet nevertheless, equally important qualities in their construction, arrangement and decoration. A few of these are outside spigots for hose, front and rear; cement and ornamental iron rails and balustrades, double laundry tubs, double walnut strips, front and rear door bells, telephone niches, Venetian mirrored medicine cabinets, full-length mirrored doors, one downstairs; five-year guaranteed roof, tile and slate mansards, new design wallpapers, three coats of paint inside and out, waxed floors throughout, cold storage rooms, fenced-in back yards, washable windowshades and mirrors in bathroom walls.

ROOM AND PLAN OF POST MODEL HOME

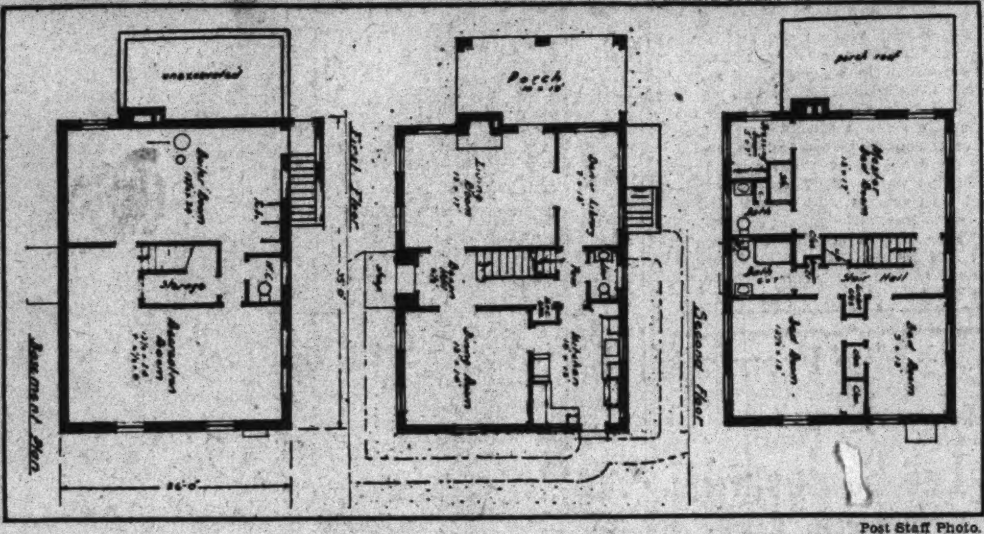

Post Staff Photo.

Plan and living room in the latest Washington Post model home open for inspection at 1334 Locust road northwest. Built by Paul T. Stone, Inc., it is being presented by J. Wesley Buchanan, Inc. The home is furnished by Hutchison's, Inc., and the draperies are by John F. Ligon. Below are shown the plans of the basement, first and second floors.

NEW GRUVER HOMES DRAW LARGE CROWD

Glover Park Heights Group Boast Best Kitchens Yet Offered.

More than 1,000 persons have visited the new group of homes opened by B. H. Gruver in the 2400 block of Thirty-ninth street northwest. The offering is featured by a "new era" exhibit house at 2434 Thirty-ninth street northwest (Thirty-ninth and Calvert streets), which, like the others, has a 20-foot width, and which Mr. Gruver invites comparison with any ever offered to the Washington public at the price.

The homes contain eight rooms, two baths, recreation room and all the modern conveniences and necessities. They are all-brick homes, immaculate from cellar to roof, with a host of innovations and surprise features which await the inspection of prospective home seekers. They represent a "new deal" in values.

To reach the exhibit house, which will be open daily and Sunday until 9 p. m., drive out Massachusetts avenue to Wisconsin avenue, south to Calvert street, then west or right to Thirty-ninth street and one and a half squares south to the home.

The group is located in Glover Park Heights, adjacent to Massachusetts Avenue Heights, one of the highest elevations in the city. The homes are near a new school and but five minutes' drive from Dupont Circle.

Features of these homes are their terraced yards with brick retaining walls, painted concrete porches, spacious recreation rooms with stippled walls, cedar closets, colored tile baths, copper screening and excellent weather stripping. Their kitchens are said by officials of the Gruver organization to excel any ever introduced in homes at this price. The interiors are in natural trim throughout. There are storage hot-water heaters in the basement. The houses contain built-in garages and all front and abut paved streets and alleys.

These houses are being presented for sale by the office of William M. Throckmorton in the Investment Building.

DRAPERIES IN MODEL HOME ARE TASTEFUL

Beautiful and Well-Made Furnishing Noted Throughout Residence.

The furnishing and draperies of the latest Washington Post model home, at 1334 Locust street northwest, are tasteful and beautiful. This home, built by Paul T. Stone, Inc., and presented by J. Wesley Buchanan, Inc., is furnished by Hutchison's, Inc., and the draperies are by John F. Ligon.

The living room is furnished with a French Empire Louis XV period sofa and chair to match. Both pieces are covered with a very fine grade of French tapestry in a rust background, with a small floral pattern woven into the design. This is a very graceful and luxurious suite, in contrast to the rust suite, you will find an occasional armchair covered in green damask of a Chinese Chippendale design, all in solid mahogany.

One will find a very lovely Duncan Phyfe drop-leaf table in solid mahogany, bound in satinwood; also a solid mahogany coffee table by Duncan Phyfe with drop leaves. There are several novelty end tables worth notice, as well as an assortment of lamps, including an indirect reflector floor lamp and a table lamp worthy of special attention. Over the mantle there is an American victory mirror, which is a replica of a convex mirror given to George Washington by his regiment. The rugs are domestic oriental of a deep rose shade with blending colors of a Persian design.

Right off from the living room is located a cozy den with a flat-top desk in solid mahogany with a banjo type clock hanging over same; a radio of the very latest model and a ladder

Continued on Page 3, Column 2.

Peerless Furniture Co. Leases 5-Story Store

Premises at 819-823 Seventh street northwest, a five-story and basement brick business building, has been leased for Caroline Orth for a term of five years, at an undisclosed consideration, to Peerless Furniture Co., formerly located at 827-829 Seventh street northwest.

L. Russell Alden, attorney, represented the owner in the negotiations, which were handled jointly by the offices of Carl G. Rosinski and R. Marbury Stamp.

Carl Rosinski to Move Into Homer Building

The office of Carl G. Rosinski, realtor and business property leasing specialist, which has been located in the Woodward Building for the past four years and since its organization, will move to 318 in the Homer Building, effective March 27, it was announced last week.

This office was established by Mr. Rosinski in April, 1929, and since that time has conducted many leasing negotiations. Among well-known firms for which this office has secured leases are those of L. Frank Co., Twelfth and F streets northwest; I. Miller Co., 1222 F street northwest; Sholl's third cafe at 1219 G street northwest; Joseph R. Harris Co., 1224 F street northwest; Richman Bros Co., 1327 F street northwest; Breslau, Inc., 1109 F street northwest; Model Shop, 1303 F street northwest, and Strayer College in the Homer Building.

The Washington Post
MODEL HOME of 1933
... B. H. GRUVER Built
412 INGRAHAM ST. N. W.
In This Group 16 Homes Were Built—And Now
ONLY 2 LEFT
Immaculate, roomy, 6 and 7 room homes with 2 baths and big recreation room. Equipment and features that you would expect only to find in far more expensive homes. Lots 158 feet deep with beautiful terraced lawns and brick retaining wall.
Open Daily and Sunday Until 9 P. M.
Drive out Georgia Avenue to Ingraham Street, Turn Right to Houses.
Owner B. H. GRUVER, Builder
Investment Building — National 1737

The Washington Post

MODEL HOME In Northgate
1334 Locust Rd. N.W.
Furnished by HUTCHISON'S, INC. — Draperies by JOHN F. LIGON
Built by PAUL T. STONE, INC.
A center-hall Colonial brick residence of rare distinction in exclusive Northgate, near the north entrance to Rock Creek Park.
We believe this to be the finest home, both architecturally and structurally, ever offered in its price class. The floor plan will delight any home lover with its many conveniences and features—such as dressing room off master bedroom, first floor lavatory, large recreation room in basement, etc.
$14,950
Open Daily and Sunday Until 9 P. M.
Drive out 16th St. to Locust Rd., one block north of Kalmia Rd.
J. WESLEY BUCHANAN, Inc.
Realtors
1427 Eye St. N.W. — Met. 1143

Home Sites
Rock Creek Hills
Fronting 16th St. or Rock Creek Park
R. E. Latimer
1601 Jonquil Street
Georgia 1271

2358 MASSACHUSETTS AVE. N.W.
12 Rooms, 4 Baths, 2-Car Garage
Suitable for
LEGATION, HIGH GOVERNMENT OFFICIAL OR DOCTOR
NEWLY DECORATED
The Location Is Ideal and the Price Is Right.
Open Daily — Inspect Today
SEE YOUR BROKER
J. S. GRUVER, Owner

JUST REDUCED $1,000

6606 6TH ST. N.W.
$6,950
OPEN DAILY & SUNDAY UNTIL 9 P. M.
Drive out Georgia Avenue to Van Buren Street and right to Sixth Street
GOSS REALTY CO.
J. S. Eaton, Sales Dept.
1405 Eye St. N.W. — NA. 1353

Homes of Tomorrow in
FOXALL
● Double fronts, six and eight rooms, with one, two and three baths . . . double screened porches . . . open fireplace . . . electric refrigeration . . . gas heat . . . insulation . . . garage . . . outstanding value at $11,350 to $14,950, with monthly payments less than rental value. Visit our Budget-Balancing Home at 4410 Volta Place, three short blocks south of Reservoir Road. Open 9:30 A. M. to 9:30 P. M.
WAVERLY TAYLOR Inc.
1522 K STREET NAT'L 1040

An Amazingly Low Price for This Distinctive, New Home
● $11,650
3612 Veazey St.
● Built of brick. Six unusually large rooms, two baths, three porches, open fireplace, attractive kitchen with latest Oxford cabinet equipment. Frigidaire; house screened and weather-stripped; large yard; brick garage. High elevation. Short walk from the new Phoebe Hearst School.
Only One Left
Open Sunday and Daily Until 9 P. M.
Wm. M. Throckmorton
208 Investment Bldg. Di. 6093

1 EAST BRADLEY LANE
(Just North of Chevy Chase Club)
For sale or lease. Beautiful home containing large drawing room and dining room, etc., on first floor. Seven master bed rooms and six baths. Servants' quarters; four-car garage. Large porch. Approximately two acres of ground. Wonderful trees and shrubbery.
OPEN TODAY from 2 to 5:30
CHILDRESS
Woodward Bldg. Dist. 7395

A LIMITED NUMBER OF
4-BEDROOM ALL-BRICK HOMES
can be built to order in
BEECHWOOD
for as low as
$12,900
Lower Prices—Not Lower Quality
FOREST TREES ON EVERY LOT
TO REACH, drive out Connecticut Ave. to Thornapple St., turn left 2 blocks to Beechwood Drive and left again to houses.
Visit the MODEL HOME 6307 Hillcrest Place
G. F. Mikkelson & Son
200 WEST THORNAPPLE ST. WISC. 4256 — CHEVY CHASE, MD. RES., WISC. 2323

1745 UPSHUR ST. N.W.
First Showing of This New Electric Home
Be sure to visit this attractive detached brick and stone home. You will like its homey setting and beautiful landscaping. The interior is ideally planned: Large basement with club room and fireplace, Kitchen and maid's room. First floor: Foyer entrance, spacious dining room, library, breakfast alcove, lavatory, complete modern electric kitchen and built-in cabinets. Second floor: Three large bed rooms, two baths, ample closet space. Finished attic in paneled Celotex. Aluminum-screened sleeping porch. 2 open fireplaces. Most reasonably priced.
$14,950
OPEN 10 A.M. TO 10 P.M.
To Inspect—Out 16th St. to Upshur, Left to House.
J. Chas. Shapiro Incorporated
1508 "K" St. N.W. — NA. 4886

5 BEDROOMS, 2 BATHS
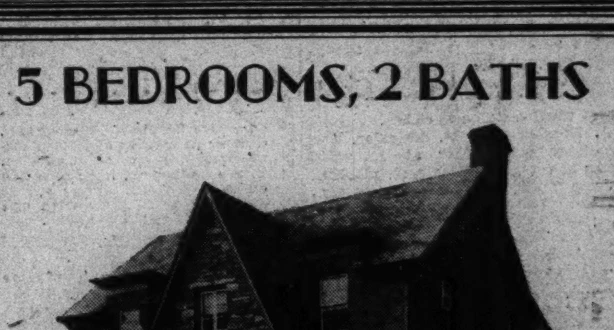
$14,750
4609 Langdrum Lane
(Chevy Chase Gardens)
Brick construction with stone trim; center hall plan; large living and dining rooms; butler's pantry; covered rear porch off living room. Five bedrooms and two baths on second floor; bedroom and storage room on third floor. All cedar closets. Stone fireplace in living room. Practically new and in new house condition throughout . . . Beautifully landscaped grounds. High healthful elevation. One block from school and half square from car and bus line.
Open Today
Drive out Mass. Ave. to Wisconsin Ave. . . . North on Wisconsin Ave. past District Line to Chevy Chase Club Golf Course. Turn left at Langdrum Lane to property.
THOMAS L. PEYTON
1427 Eye St. N.W. — District 2637

ARCHITECTS FAVOR CHANGE IN OFFICE

Committees See No Reason Why District Should Draw Own Plans.

A change in the method of conducting the office of the municipal architect, lately made vacant by the death of Albert Harris, is urged by the executive committee of the Washington, D. C., Chapter of the American Institute of Architects.

The committee recommends that the municipal architect's office should become an administrative and supervisory one and that the design of municipal buildings should be entrusted to architects in local practice. In the past, the municipal architect has designed in his own office practically all buildings for municipal purposes.

The architects believe that there is no more reason for the municipal government operating an architect's office than there is for it going into any other business or practicing any other profession.

If the municipal architect's office were conducted in accordance with this recommendation, the committee states, a greater variety and interest would be introduced into the municipal buildings of the city, while at the same time, the coordination exercised by the municipal architect's office would provide for a general harmony in design, materials and construction.

The recent report of the Shanon committee, the committee cites, shows that the Government has gradually become involved in all sorts of business enterprises foreign to its proper functions and it is apparent that the present tendency is to take the Government out of competition with taxpayers who are prepared to furnish services to the Government along these lines as satisfactorily and as economically as they can be carried out by any Government activity.

It has occasionally been suggested that activities of this nature, on the part of the municipal or National Government, are an economy; but it is generally believed by the architectural profession that no saving whatever can be shown to result from this method of handling architectural design, while there is obviously danger of over-standardization and a routine carrying out of stock plans.

In the opinion of the architects, the municipal government should take advantage to the full of all the resources offered by the employment of the most talented and best equipped architects in practice in Washington, in the planning of its buildings.

Rent Is Reduced For Apartments

T. J. Fisher Co. Announces Cut in Massachusetts Avenue Structure.

In advance of numerous apartment building owners and managers, Thomas J. Fisher & Co., Inc., announces a decided reduction in rents in the excellent apartment building managed by this company at 1301 Massachusetts avenue northwest.

Anticipating the second reduction in Federal salaries, the company announces it has effected a rent reduction for this building of considerable extent, thereby conserving a great portion of its tenant list.

This action undoubtedly will result in an increase in tenants for this modern and thoroughly equipped and serviced building, according to its management. A complete program of renovation, both externally and internally, also has been announced for this building.

BUILDING PERMITS

Permits to build issued last week by the office of District Building Inspector Oehmann included those for the following structures:

C. R. Matheny, three two-story brick residences at 6145, 6147 and 6149 Thirty-first street northwest; cost, $18,000.

B. E. Greenfield, two-story brick apartment dwelling at 1707 T street northwest; cost, $5,200.

W. R. Lynn, two-story brick dwelling at 5008 Eckridge Terrace northwest; cost, $6,200.

Fountain Memorial Baptist Church, two-story brick dwelling at 2210 Q street southeast; cost, $5,550.

A. Rosnick and M. Talpalar, two two-story brick flats at 1200-1206 Oates street northeast; cost, $10,000.

Jesse Mills, one-story frame residence at 130 Fifty-first street southeast; cost, $1,500.

Architects Approve Design.

The Architects' Advisory Council last week approved the design for a flats building at 1707 T street northwest. Russell W. Langmard is the designer and Edward O. Clark is the owner.

ATTRACTIVE LIVING ROOM IN STUDIO HOME

Post Staff Photo.

Living room of the studio living room home at Oak lane and Woodbine street, Chevy Chase, Md. This home is built by the Shannon & Luchs Development Co., and is furnished by Dulin & Martin.

VIEW IN "NEW DEAL HOME" ON UPSHUR STREET

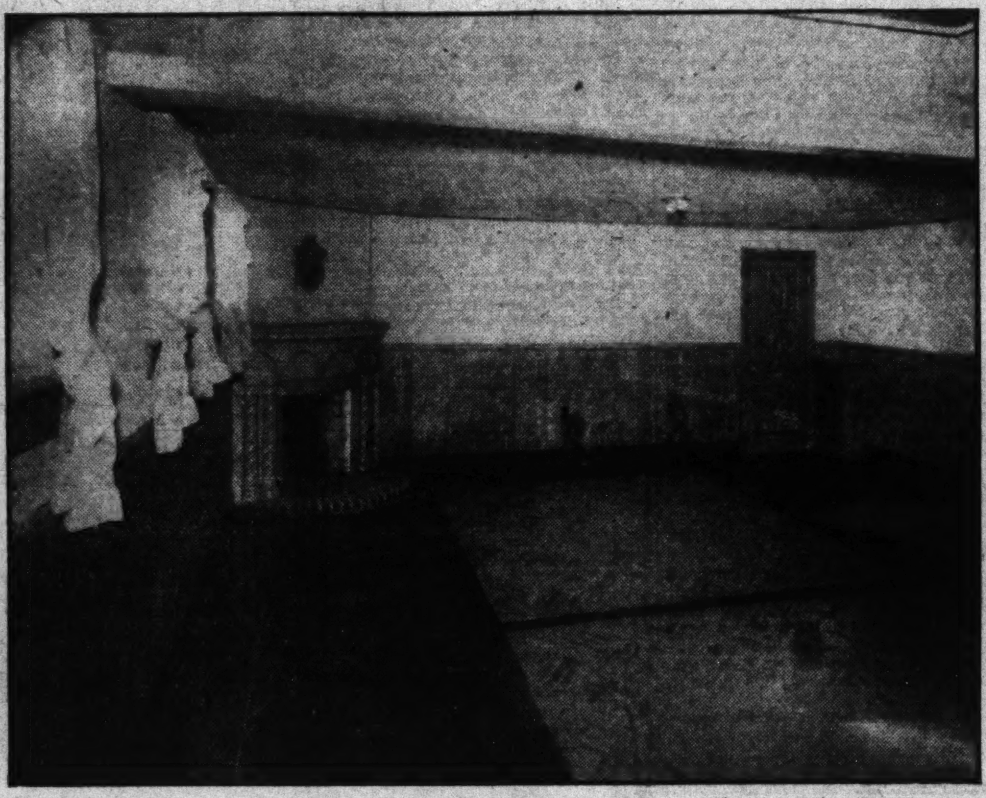

Post Staff Photo.

View of the clubroom, showing the old English fireplace. Incorporated in this room is an original, brass-rail bar and connecting with it is a kitchen, complete with cabinet, stove and sink. This house, open for inspection from 10 a. m. to 10 p. m., is being presented by J. Charles Shapiro, Inc., owner-builder.

BUILDING PROJECTS.

Classification.	Number of projects.	Valuation.
Nonresidential	979	$10,528,200
Residential buildings	1,274	6,645,600
Total buildings	2,253	17,173,800
Public works and public utilities	368	7,492,300
Total construction	2,621	$24,666,100

Above is a detailed statement of contracts for new building construction awarded in the 37 Eastern States during the period March 1-15. Compiled by F. W. Dodge Corporation.

RAPID SALES FOUND FOR GRUVER HOMES

Post Model House, Among Group, Open to Public Every Day.

The Gruver homes in the 400 block of Ingraham street northwest are selling with an amazing rapidity. The Washington Post model home of 1933, at 412 Ingraham street northwest, is in this group. Furnished by Joseph B. McSherry, it is now open for inspection daily until 9 p. m.

This offering is of great significance to the home-buying public. Not only does the house fulfill, and even surpass, the requirements of a Washington Post model home, but the fact that it is "B. H. Gruver Built" commends it to the serious consideration of those who desire all that is good in a home.

Mr. Gruver has been a leading builder of quality homes for more than a quarter of a century, and has established entirely new standards of value. Taking advantage of lower building costs, he has produced substantial savings to the purchasers in these homes, surpassing the long-established standards of his organization.

Thrifty purchasers will realize that they can not afford not to buy such a house as this when they are such a value on the local market.

The model home and those of the neighboring group are typical of the high quality of every "B. H. Gruver Built" home. They are of solid brick construction, have everything that could be desired in an excellent dwelling, and are built for permanence, convenience, beauty, comfort and the everlasting satisfaction of their purchasers.

The homes contain six and seven rooms, including a cozy recreation room, with stippled walls and special process waterproof floor, two ultra-modern baths, a kitchen as good and complete as in a $20,000 home. They have screened porches and cedar closets, terraced front yards with brick retaining walls. They also are equipped with garages, and are situated on 158-foot lots.

These houses are being presented for sale by the office of William M. Throckmorton in the Investment Building.

NEW ELECTRIC HOME OPEN FOR VISITORS

First Showing Announced by J. Charles Shapiro, Inc., As Event Today.

J. Charles Shapiro, Inc., builders and owners, with offices at 1508 K street northwest, announce a first showing today of a new electric home at 1745 Upshur street northwest.

A visit to this attractive, detached brick and stone dwelling is recommended to those interested in handsome homes and to prospective home owners.

The interior of the home is ideally planned. There is a large basement with clubroom and fireplace, kitchen and maid's room. On the first floor there is a foyer entrance, spacious dining room, library, breakfast alcove, lavatory and complete modern electric kitchen with built-in cabinets.

On the second floor there are three large bedrooms, two baths and ample closet space. In addition to this, there is a finished attic in paneled Celotex. The house has an aluminum-screened sleeping porch, two open fireplaces and is most reasonably priced.

The dwelling will be open for inspection from 10 o'clock in the morning until 10 o'clock in the evening. To inspect it, go out Sixteenth street to Upshur street and then turn left to the house.

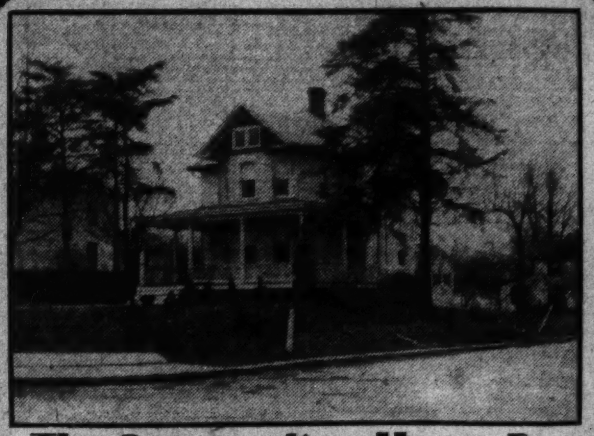

The Outstanding Home Buy In or Near Washington

801 Sligo Ave. Silver Spring, Md.

$8,850

Financed by the Metropolitan Life Ins. Co. for 15 years, assuring maximum economy and protection to the home buyer.

This beautiful corner home contains 7 rooms and 2 baths. Attractively decorated and modernized. Lovely corner yard with a profusion of evergreens and shrubbery. Garage.

Drive out Georgia Ave. or 16th St. to Silver Spring. Turn right on first street other side of R. R. bridge 2 blocks to house.

Washington Building — WEAVER BROS INC. REALTORS — District 9486

Unprecedented VALUE!

B. H. GRUVER Built

8 Rooms--2 Baths--Recreation Room

Exhibit Home 2434 39th St. N. W.

All brick homes, QUALITY-built from cellar to roof. Your first and LASTING impression of these luxuriously appointed homes will be that they're the finest you have ever hoped to find at the price. . . . Situated at one of the city's higest elevations adjacent to exclusive Massachusetts Avenue Heights . . . near new school. . . . Five minutes from Dupont Circle.

$9,550

Open Daily and Sunday Until 9 P. M.

Drive out Mass. Ave. to Wisconsin Ave., south to Calvert St., west (right) to 39th, 1½ squares south to exhibit home.

Owner B. H. GRUVER, *Builder*

Investment Building — National 1737

¼ Mile From New Lee Boulevard In Arlington County

2 SIX-ROOM HOUSES

$1,950 Each

Also Several Lots BY OWNER—

C. W. Pultz

Phone Sunday Clar. 842
Week Days Wal. 8866

BARGAIN IN A NEW BRICK HOME

3664 Park Place N.W.

Opposite Soldiers' Home Park. Corner property; southern exposure. In new condition. Three bedrooms, bath and den on second floor. Four rooms on first floor. Attic with one room. Bright basement.

CASH AND MONTHLY PAYMENTS

Owner has, also, a handsome 16-room town property.

Phone Wisconsin 2450

Open for Inspection by Appointment

With All the Appointments of a Much More Expensive Home and

Priced at Only $5,950 — Near Bus—Stores—School 3 Miles From White House.

Located at Corner Fern and Chestnut Sts. in

LYON PARK

Nearby Virginia's Delightful Close-in Home Development

Home contains 5 lovely rooms and bath with shower on first floor, large studio type recreation room, also storage room on second floor—open fireplace—large, screened living porch—model kitchen with electric clock—fan and refrigeration—detached garage—all other conveniences, including hot-water heat. Lot beautifully landscaped and sodded. If interested, we suggest an early inspection, as this home is really a pre-war value at this price.

To inspect—Drive over Key Bridge—take Military Road through Rosslyn and Fort Myer to Pershing Drive—follow our signs to property.

Clarendon, Va. — T. J. BRUMBACK, Builder — Phone Walnut 8921

Lyon & Fitch, Inc., Owners and Developers
Lyon Park and Lyon Village, Va.

Spring Valley

"The Garden of Beautiful Homes"

Presenting for Your Approval

The Washington Post MODEL HOME

3641 49th Street

Completely Furnished

Now open to the Public as a Demonstration of the Finer Art in Home Building and Interior Decorating.

Designed and Built by
W. C. & A. N. MILLER

Interior Decoration
CHARLES GALLERY, INC.

General Electric Kitchen

Fully equipped with the most modern electrical appliances through the cooperation of

THE NATIONAL ELECTRICAL SUPPLY CO.
and
THE POTOMAC ELECTRIC POWER CO.

Open Daily 10 A. M. to 9 P. M.

W. C. & A. N. MILLER
Developers
1119 Seventeenth Street
District 4464

FOR SALE

3726 Military Road N. W.

at Connecticut Avenue

Desirable Location for Physician

Living room, dining room, kitchen and lavatory on first floor; 4 bedrooms and 2 baths on second floor; 2 bedrooms and bath on third floor. Lavatory in large basement. Ample closet space. Hot-water heat.

Taken in under foreclosure.

RENOVATED THROUGHOUT
LOW PRICE

Open From 2 P. M. to 6 P. M. Today

THOS. J. FISHER & CO. INCORPORATED

738 15th St. N.W. — District 6830

INSURANCE STATEMENTS. INSURANCE STATEMENTS. INSURANCE STATEMENTS. INSURANCE STATEMENTS. INSURANCE STATEMENTS.

Metropolitan 4707 — Metropolitan 4707

HOWARD & HOFFMAN

GENERAL INSURANCE AGENTS

303 7th Street N. W.

STATEMENT OF THE CONDITION OF THE

Firemen's Insurance Company, of Washington and Georgetown,

On the 31st day of December, 1932, as required under section 647, of the Code of Law for the District of Columbia.

INCOME.

Net premiums	$145,116.47
Total interest and rents	42,359.86
Total income	$187,476.33

DISBURSEMENTS.

Net amount paid policyholders for losses	$36,533.67
All other disbursements	157,119.35
Total disbursements	$193,653.02

ASSETS.

Real estate	$102,308.74
Mortgage loans on real estate	376,475.00
Collateral loans	1,080.00
Bonds and stocks	317,738.92
Cash in company's office	4,344.09
Deposits in banks	37,897.35
Agents' balances	23,899.39
Interest and rents due or accrued	10,877.11
All other assets	966.97
Gross assets	$875,587.57
Deduct assets not admitted	114,675.15
Total admitted assets	$760,912.42

LIABILITIES.

Net unpaid claims	$6,875.86
Total unearned premiums	209,885.42
Other liabilities	120,403.88
Capital paid up	200,000.00
Surplus over all liabilities	223,746.26
Total	$760,912.42

NET PREMIUMS WRITTEN DURING THE YEAR.

	Total.	District of Columbia.
Fire	$145,116.47	$96,721.77
	$145,116.47	$96,721.77

W. M. HOFFMAN, President.
A. W. HOWARD, Secretary.
Subscribed and sworn to before me this 23d day of February, 1933.
(Seal.) H. P. HOWARD, Notary Public.

STATEMENT OF THE CONDITION OF THE

National Union Fire Insurance Company, of Pittsburgh, Pennsylvania,

On the 31st day of December, 1932, as required under Section 647 of the code of law for the District of Columbia.

INCOME.

Net premiums	$5,582,568.21
Total interest and rents	701,683.41
Other income	1,707,150.58
Total income	$7,991,402.20

DISBURSEMENTS.

Net amount paid policyholders for losses	$4,615,154.50
All other disbursements	3,995,079.91
Total disbursements	$8,610,234.41

ASSETS.

Real estate	$1,014,777.47
Mortgage loans on real estate	1,120,440.00
Collateral loans	45,000.00
Bonds and stocks	12,908,978.51
Cash in company's office	31,882.48
Deposits in banks	653,872.94
Agents' balances	1,268,742.75
Interest and rents due or accrued	132,699.35
All other assets	123,205.15
Gross assets	$17,299,598.65
Deduct assets not admitted	3,560,441.47
Total admitted assets	$13,739,157.18

LIABILITIES.

Net unpaid claims	$1,001,303.69
Total unearned premiums	6,462,510.05
Other liabilities	3,329,992.24
Capital paid up	1,100,000.00
Surplus over all liabilities	1,845,351.20
Total	$13,739,157.18

NET PREMIUMS WRITTEN DURING THE YEAR.

	Total.	District of Columbia.
Fire	$3,803,615.48	$10,261.05
Ocean marine	165,357.98	
Motor vehicles	810,628.65	17,257.42
Earthquake	15,196.86	
Inland navigation and transportation	395,762.29	2,688.43
Tornado, windstorm and cyclone	272,155.70	110.33
Hail and crop	64,532.31	
Sprinkler leakage	13,246.62	
Riot, civil commotion and explosion	18,100.42	30.96
All other	54,356.62	....
	$5,582,568.21	$30,348.19

HENRY A. YATES, Vice President.
E J BREEN, Secretary.
Subscribed and sworn to before me this 23rd day of February, 1933.
(Seal.) JAS. S. ACKELSON, Notary Public.
My commission expires March 6, 1938.

STATEMENT OF THE CONDITION OF THE

Buffalo Insurance Co., of Buffalo, New York,

On the 31st day of December, 1932, as required under Section 647 of the Code of Law for the District of Columbia.

INCOME.

Net premiums	$1,661,830.75
Total interest and rents	285,865.03
Other income	34,430.52
Total income	$1,982,126.30

DISBURSEMENTS.

Net amount paid policyholders for losses	$913,077.94
All other disbursements	1,162,478.93
Total disbursements	$2,075,556.87

ASSETS.

Real estate	$1,535,012.11
Mortgage loans on real estate	588,230.00
Bonds and stocks	3,156,137.88
Deposits in banks	537,197.03
Agents' balances	495,507.85
Interest and rents due or accrued	38,914.96
All other assets	4,848.84
Gross assets	$6,355,848.67
Deduct assets not admitted	309,200.60
Total admitted assets	$6,046,648.07

LIABILITIES.

Net unpaid claims	$233,931.99
Total unearned premiums	2,088,107.50
Other liabilities, contingent reserve ($860,000)	1,081,425.82
Capital paid up	1,000,000.00
Surplus over all liabilities	1,643,182.76
Total	$6,046,648.07

NET PREMIUMS WRITTEN DURING THE YEAR.

	Total	District of Columbia
Fire	$1,612,181.78	$7,051.00
Ocean marine	24,463.66	....
Earthquake	3,492.19	....
Tornado, windstorm and cyclone	21,693.12	412.93
Total	$1,661,830.75	$7,463.93

SIDNEY R. KENNEDY, President.
C. A. GEORGER, Secretary.
Subscribed and sworn to before me this 23rd day of February, 1933.
GEORGE E. HOUCK, Notary Public.

STATEMENT OF THE CONDITION OF THE

Security Insurance Co. of New Haven, of New Haven, Connecticut,

On the 31st day of December, 1932, as required under Section 647 of the Code of Law for the District of Columbia.

INCOME.

Net premiums	$4,135,123.20
Total interest and rents	464,391.01
Other income	17,233.07
Total income	$4,616,747.28

DISBURSEMENTS.

Net amount paid policyholders for losses	$2,403,595.83
All other disbursements	2,932,930.00
Total disbursements	$5,336,525.83

ASSETS.

Real estate	$635,098.95
Mortgage loans on real estate	832,950.00
Bonds and stocks	9,169,979.23
Cash in company's office	25,580.02
Deposits in banks	183,127.47
Agents' balances	582,662.71
Interest and rents due or accrued	78,192.87
All other assets	230,106.27
Gross assets	$11,737,697.52
Deduct assets not admitted	154,332.51
Total admitted assets	$11,583,365.01

LIABILITIES.

Net unpaid claims	$656,286.15
Total unearned premiums	4,387,415.42
Other liabilities	2,454,786.91
Capital paid up	2,000,000.00
Surplus over all liabilities	2,084,876.53
Total	$11,583,365.01

NET PREMIUMS WRITTEN DURING THE YEAR.

	Total	District of Columbia
Fire	$2,911,128.21	$7,522.44
Ocean marine	394,252.88	375.21
Motor vehicles	260,868.47	656.80
Earthquake	3,004.82	.....
Inland navigation and transportation	307,703.85	3,978.21
Tornado, windstorm and cyclone	230,244.35	330.62
Hail	13,319.83	.....
Sprinkler leakage	5,000.32	9.61
Riot, civil commotion and explosion	6,874.58	91.91
Air damage	1,498.38	.....
Smoke & smudge	131.48	.....
Rain-flood	1,096.03	.....
	$4,135,123.20	$12,945.58

VICTOR ROTH, President.
W. A. THOMSON, Secretary.
Subscribed and sworn to before me this 23d day of February, 1933.
(Seal.) HARRY W. COFRANCESCO, Notary Public.

ALBERT W. HOWARD — WILLIAM M. HOFFMAN

SPRING VALLEY HOME ROOMS ATTRACTIVE

Living Quarters Especially Charming in Post Model Home.

One of the most charming rooms of The Washington Post model home at 3641 Forty-ninth street northwest, in Spring Valley, now open for inspection, is the living room. The living room of this house, presented by W. C. & A. N. Miller and furnished by Charles Gallery, Inc., is to the right of the hallway. It has been furnished to reflect the simplicity of feeling which the architect has incorporated in his plans. Heavy natural-colored linen overdraperies with crewel embroidery are effectively placed against the cream-painted Sanitas walls, the latter a feature of importance because of the ease with which they are kept clean of soil and finger marks.

Windows Overlook Garden.

Three spacious windows overlook the garden at one end of the room, while the opposite end is given balance by the fireplace with its mantel of natural gumwood, which is used in both living and dining rooms. This type of woodwork is becoming more popular because it lends itself so well to either modern or antique furnishings, and at the same time eliminates the necessity for frequent refinishing. French doors in the living room lead to the sun room and to the living porch placed at the side of the house, the former at the front and the latter shielded from the street by the sun room. Doors also connect the sun room and porch.

A large Oriental rug in tones of rose is used on the floor of the living room, contrasting nicely with the green Wilton rug of the sun room. A Lawson sofa, covered in a figured linen damask, creates an effect of comfortable informality in the room, the chairs being upholstered in rust frieze and Tete wood tapestry and harmonizing with the sofa. Another note of informality is achieved by the recessed bookshelves which flank the triple windows overlooking the garden.

Venetian Blinds Attractive.

Wide-slatted cream painted Venetian blinds are an attractive feature of the sun room, with its provincial furniture and brightly colored tile table. In this room as in the other first-floor rooms, silk pongee is used for the glass curtains. Glazed chintz overdraperies, figured in green, rust, and brown add a subdued note of color to the sun room.

A dado of gumwood is an attractive archhitectural feature of the dining room, which is furnished with more formality than the living and sun rooms. Inlaid Chippendale mahogany furniture has been chosen for the dning suite, the ladder-back chairs being particularly fine. Glazed chintz overdraperies in a scenic pattern in tone of rust, blue, green and tan introduce the necessary color.

Police to Hold Radio Dance.

Salem, Oreg. (U.P.).—There are firemen's balls, boilermakers' busts, unemployed ululations and even collegiate canters, but the latest wrinkle in that line here will be a policemen's radio dance. No, they won't dance to radio music, but are planning a benefit "shindig" to raise money for a police radio broadcasting station to help combat crime.

Old Mill Runs Again.

Warren, Minn. (U.P.).—The Old Mill, which has stood vacant and unused since the early nineties, was running again today. Power is furnished by a gasoline engine instead of the traditional water wheel, but the mill is prepared to grind rye and graham flour for trade.

SEEN IN SPRING VALLEY POST MODEL HOME

Living room in The Washington Post model home at 3641 Forty-ninth street northwest, in Spring Valley. This house, presented by W. C. & A. N. Miller, is furnished by the Charles Gallery, Inc., and is now open for inspection.

DRAPERIES IN MODEL HOME ARE TASTEFUL

Continued from Page 1.

back chair, also two floor lamps. The rugs in this room is a perfect match to the living room rug of the same quality.

As one enters the house, which has a center-hall plan, one finds a Duncan Phyfe tilt-top console table with a Chippendale mirror over same. The rugs are of domestic Oriental, matching in color with those in the living room and den.

In the dining room there is a very beautiful mahogany suite consisting of a Duncan Phyfe table with twin pedestals. A set of Hepplewhite chairs with blue haircloth seats, a Sheraton buffet with a tilt-top server to match. Over the buffet hangs a round Venetian mirror with a beautiful scroll frame in gold. The rug is a domestic Oriental of a Persian design with just enough blue predominating to look well with the blue hair-cloth on the seat of the chairs.

The recreation room is furnished with unusual attractive pieces consisting of red, green and black card tables, folding chairs which are recognized as the "official" card sets said to be approved and sponsored by bridge headquarters. There are several early American settees and chairs in solid maple frames with loose homespun fabric upholstered cushions. Also some very new tubular metal rockers upholstered in black and green fabricoid. The lamps are hammered wrought iron with colored hobnail fonts underneath parchment shades.

Soft Broadloom Carpet.

As one walks up the main stairway on a soft broadloom carpet in a deep rust shade one finds at the landing a very beautiful Pembrooke table underneath the window with three scatter rugs down the hall-way leading to the master bedroom.

The master bedroom contains a very handsome 10-piece early American reproduction twin bed suite, finished in the Old World mahogany with four-poster beds, and consisting of a Salem chest with a loose hanging mirror, a vanity dressing table and a rush seat bench, a chest of drawers, a flat-top desk with a rush seat chair, also a what-not to match the suite. The floor is covered with hand-made, hooked rugs of shade and color to match the general color scheme of the draperies. The boudoir chair is covered with glazed chintz in soft shade of green, containing a very small spray of flowers in the covering. This bedroom group is identical to a suite selected by one of our late Presidents for his master bedroom in his private home.

The guest bedroom contains a five-piece walnut suite consisting of a double bed, dresser, chest of drawers and a vanity dressing table with a bench to match. This suite is of walnut with a beautiful burl butt walnut veneer over a bowed front. The rugs are of an oval Colonial woven yarn in blue corresponding with the draperies and general color scheme. There is a glazed chintz boudoir chair in a contrasting color, with a little touch of blue in the chintz; the lamps are of hobnail type with parchment shades trimmed with blue tassells.

The third bedroom is a colonial reproduction in maple, consisting of a six-piece solid maple suite, a single four-poster bed with an open-end footboard, a low boy of the knee-hold type with a Chippendale mirror hanging over it, a tall, narrow chest with a portable mirror setting on top. The little maple chair is a true type, hand made and pegged at the joints, the boudoir chair is in maple with glazed chintz of a green pastel shade. The hobnail lamp on the bedside table corresponds with an old hammered-brass lamp with a glass chimney which is a reproduction of an old oil lamp on the lowboy. The rugs in this room are oval chenille of mottled colors, with green predominating.

The draperies in the home were furnished by John F. Ligon, 3417 Connecticut avenue northwest. The glass curtains are made of flowered kapok and the living room and dining room are of kapok materials, interwoven with metallic gold and products of the Theodore Abbott Co., of New York.

The draperies in the master bedroom are of silk, multicolored corded material. A blue and peach scheme lend greatly to the decorative appearance of the other two bedrooms.

WEAVER BROS., INC., LISTS NEW LEASES

14,000 Square Feet Total in Washington Building Contracted For.

Leasing of more than 14,000 square feet of floor space in the Washington Building within the past month was announced last week by the office of Weaver Bros., Inc., managing agents for that building.

Recent leases consummated by Weaver Bros., Inc., in that structure, include the following:

J. E. Fouts, supervising receiver, Division of Insolvent National Banks, United States Treasury Department, 11,652 square feet on the fifth floor, including the entire Fifteenth street frontage of the biulding on that floor; additional space of 1,292 square feet on the ninth floor; 516 square feet on the tenth floor, and suite 413-414, to be used as a personnel office.

The Radio Corporation of America, suite 832-834 Carter Coal Co., suite 901-903 and suite 923-926; A. P. Homer, of New York, suite 510-513; Page Hutty, insurance, suite 611-612; Triptalk, Inc., room 1052; Washingtonia Publishing Co., room 501.

Renewal leases are as follows: North American Cement Corporation, room 905; Westinghouse Electric & Manufacturing Co., patent department, suite 1044-1046; John Dolph, room 1054, and N. P. Severin Co., room 1032.

The corporation also reports the leasing of premises at 1831 Columbia road northwest, for two years, for James W. Beller, to Smith Radio Service, and 1307 H street northwest, for two years, to Light House Inn, for Miss Annie McArdle.

New Athletic League Planned.

Pipestone, Minn (U.P.).—A new athletic league, to be known as the Interstate League, was discussed at a meeting recently of school representatives at Garrettson, S. Dak. The proposed circuit will be composed of six schools from as many towns in Minnesota and South Dakota.

CARL G. ROSINSKI
REALTOR

announces the removal of his office to the

HOMER BUILDING, 13th, F and G Streets

where he will continue to specialize in

BUSINESS PROPERTY LEASING

March 27, 1933

Phones
National 9254-9255

4618 15th STREET N.W.
Between Buchanan and Crittenden Streets
AN UNUSUAL OPPORTUNITY
to buy a home near Sixteenth Street

Living room, dining room, sun porch and kitchen on first floor; four bedrooms, enclosed sleeping porch and two baths on second floor. Large attic and ample closet space. Hot water heating system.

Reconditioned Throughout
Priced to Sell
Open for Inspection Sunday, 2 to 6 P. M.

THOS. J. FISHER & CO.
INCORPORATED

738 15th Street N.W. District 6830

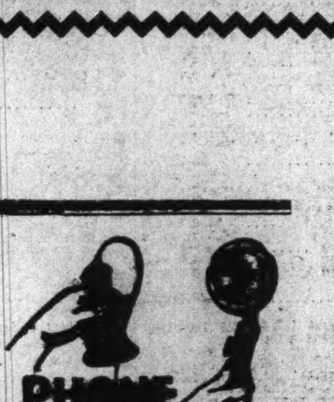

Your
WANTS
The Washington Post

One of the Capital's Most Distinguished Residential Properties

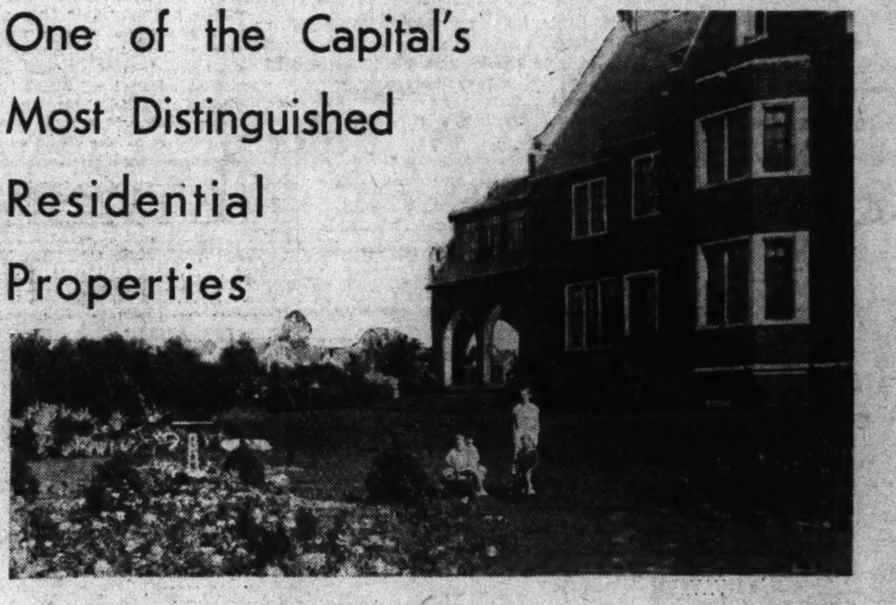

A Charming Study of the Rear Grounds and Gardens

1601 JONQUIL ST. N.W.

$35,000

English Gothic in architectural motif, this impressively beautiful home is one of the show places of Washington. . . . Brick construction with limestone trim. . . . The spacious grounds have a picturesque sunken garden.

The home is center hall plan, with living room of unusually generous proportions, library or music room, dining and breakfast room and kitchen on the first floor.

On the second floor are four well proportioned bedrooms and three baths, the master bedroom having a dressing or nursery room.

The third floor contains two bedrooms.

Servants' room and bath are in the basement. Features include oil heat, gas refrigeration, insulated walls, and first floor lavatory.

A large covered side porch overlooks the garden and lawns.

There is a garage for two cars—built in.

A Charming Vista Through the Archways of Side Porch.

Open All Day Sunday and Every Afternoon From 2 P. M.

R. E. LATIMER LAND CO.
Georgia 1271

Mount Pleasant
7 Rooms-2 Baths
$8,950
$895 *Cash* $79.50 *Monthly*

COMPARE These Remarkable Features With Any Other Homes in Washington

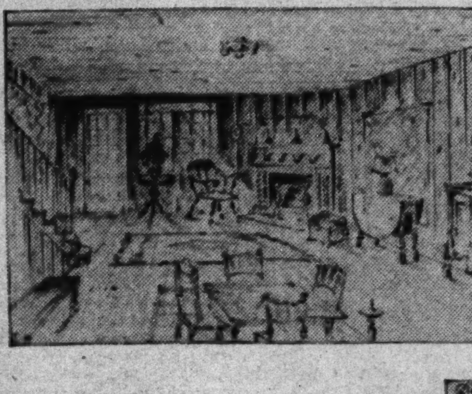

BALLROOM AND DEN: The coal bins and the cobwebs are gone! Today no home is truly modern without a delightful ballroom or recreation room and here at Park Terrace you will find ballrooms at their best. Big, splendid room, 17 feet wide and 21 feet long—complete with beautiful dark wood paneling that runs up to the full ceiling height of eight feet. The flooring is "Masonite," finished for dancing. Across one corner is a beautiful stone fireplace that contributes to the subdued, old-world beauty of the room. Up forward of the ballroom is a cozy little den, ideal for a man's study, a library, a children's playroom or a maid's room. A unique feature is the fact that one of the baths is attached to this room, making it ideally comfortable. The ballroom, which we were the first to introduce to Washington, has not yet been successfully imitated. The large size, the absence of pillars and the air space insulation for flooring and walls are all unique.

THE HOLLYWOOD BATHS: Outstanding examples of modern luxuryy and comfort, the gorgeous Hollywood tile baths that distinguish these new Park Terrace homes are beautiful beyond the most visionary dreams of our grandparents, or indeed of ourselves a few years ago. Lovely colored tiles, glistening rustproof chromium fixtures, built-in wall mirrors, big 5 foot 6 inch tubs, health scales, showers with automatic mixing valves are among the luxurious conveniences you will find here. Women delight in these colorful treatments and men find a new "kick" in these stimulating showers. The brilliant new tiles are easily cleaned—the chromium is polished with a whisk of a cloth. Each home is equipped with at least two baths.

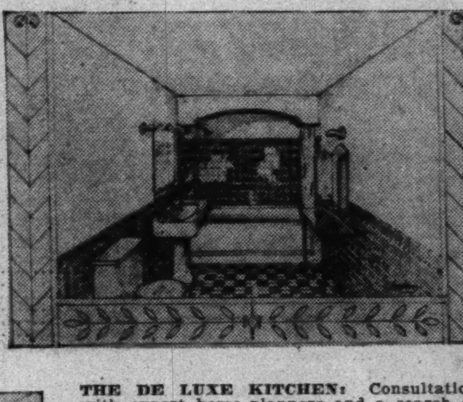

THE DE LUXE KITCHEN: Consultation with expert home-planners and a search of the nation's markets for the best and most convenient has resulted in this de luxe kitchen, where every move a woman must make has been anticipated. The built-in kitchen cabinet (installed at an extra cost to the builder) is acclaimed as one of the greatest time-savers ever devised. The built-in electric clock aids the busy housewife in budgeting her time to best advantage. The built-in, automatic refrigerator, the clean, quick cabinet gas stove, the big 6-foot sink with double drainboards and the Armstrong inlaid linoleum on felt are all conveniences that lighten a woman's work and make her home more livable. Even so seemingly small a feature as the inlaid linoleum on felt must not be underestimated. It has been said that a woman walks some seven miles in the course of her household duties, and every one of these steps is a jarring shock, unless the flooring is properly cushioned.

99 Reasons Why You Should Buy a PARK TERRACE HOME at $8,950!

1. Paved street paid by builder.
2. Curbing paid by builder.
3. Sodded tree space.
4. Good concrete sidewalk.
5. Stone retaining walls.
6. Outside spigots for hose, front and rear.
7. Brick columns with cast stone caps.
8. Reinforced concrete and stone steps.
9. Ornamental iron rails and balustrades.
10. Beautiful green shutters.
11. Built-in mail box with bell.
12. Brass house numbers on artistic woodcraft base.
13. Stained glass porch light.
14. Two-car heated garage.
15. Non-sagging garage doors.
16. American Ideal gas furnace and Pittsburgh automatic hot-water heater.
17. Double laundry tubs.
18. Ball room with "Masonite" floor on concrete base.
19. Stone fireplace in ball room.
20. Maid's room or den.
21. Handsome staircase to ball room.
22. Large reception hall.
23. Specially designed artistic stairway.
24. Ornamental wrought iron rail.
25. Very spacious living room.
26. Wood-burning fireplace.
27. Double windows in living room.
28. Big, bright dining room.
29. Well arranged wall space.
30. French doors.
31. Finest hardwood floors.
32. Double walnut strips.
33. Colonial lighting fixtures.
34. De luxe kitchen.
35. Kitchen cabinet.
36. Built-in electric clock.
37. Automatic refrigerator.
38. De luxe cabinet gas stove.
39. Insulated oven.
40. Big six-foot "Standard" sink with double drain boards.
41. "Armstrong's" inlaid lineleum cemented on felt.
42. Large screened and bricked-in breakfast porch and service porch.
43. Rear door bell.
44. Telephone niche.
45. Plenty of electric plugs in each room.
46. Built-in radio aerial and ground ready to plug in.
47. Three spacious bed rooms.
48. Two Hollywood bath rooms.
49. Venetian mirrored medicine cabinet.
50. Built-in glass mirrors in bath rooms.
51. Large recessed tub.
52. Shower with automatic mixing valve and power control.
53. Colored "Faience" tiles.
54. Colored "Standard" fixtures throughout bath rooms.
55. Chromium ever-bright fittings.
56. Two full length mirror doors (one downstairs).
57. Electric lights in closets.
58. Cedar-lined closet.
59. Deep linen closet.
60. Large, airy, screened and bricked-in sleeping porch.
61. Unusual steel and brick construction.
62. Unusually sturdy foundation.
63. Five yr. guaranteed roof.
64. Slate mansards.
65. New design wallpapers.
66. Three coats of paint inside and outside.
67. Waxed floors throughout.
68. Metal corner beads.
69. Cypress laths.
70. Second floor ceilings insulated with "Insulite."
71. Bronze non-rusting screens and screen doors.
72. Metal weather stripping on doors and windows.
73. All outside openings rubber caulked.
74. Overlooking Rock Creek Park.
75. Best section of exclusive Mt. Pleasant.
76. High, airy, cool elevation.
77. Ambassador, Tivoli and Savoy Theaters within few blocks.
78. Fine Eastern, Western and Southern exposures.
79. Cars and buses and Arcade Market nearby.
80. Three blocks from stores.
81. Five churches nearby.
82. Graded junior and senior high schools near.
83. Mt. Pleasant Library several blocks.
84. Drug store three blocks.
85. Last available ground in this section.
86. Colored switch-plates throughout.
87. Beautiful landscaped terraces and abundant evergreens.
88. Garden backyards.
89. Washable window shades.
90. Extra large windows.
91. Land value; 5 blocks from 18th and Col. Rd., 2 blocks from 16th and Col., 4 blocks from 14th and Col.
92. Materials and workmanship unconditionally guaranteed.
93. Seven rooms and den, 3 porches, 2 baths and two-car garage—at a price unheard of before.
94. Paved alley paid by builder.
95. Reinforced concrete front porch.
96. Timber used, 4"x10", 8"x10" and 6"x18"; steel used, 15" beams; fireproofed with concrete.
97. Coat closet first floor.
98. 3 entrances to Rock Creek Park within stone's throw.
99. Your negihbors paid $15,000 to $20,000 to live here.

NEVER BEFORE has this been possible, and never again can it be duplicated, for Park Terrace Homes are built on the last available ground in lovely Mount Pleasant. When these homes are gone, there will be no more. Mount Pleasant on its high, cool elevation overlooking Rock Creek Park toward Wardman Park, the Shoreham, and the National Cathedral—ideally situated in the very center of the splendid Northwest in-town residential section—convenient to two car lines and one bus line, with the internatioally-famous "Embassy Row" for its neighbor, built around the finest and most distiguished group of churches, schools, markets, shops and libraries in the Capital, right at the entrance to Rock Creek Park with its bridle paths, tennis courts, golf courses, and delightful grounds for family picnics . . . Mt. Pleasant, for twenty years the acknowledged de luxe section, will be entirely built up and entirely occupied.

Exhibit Home
20th & PARK ROAD
Beautifully Furnished by Nachman Furniture Co.

Park Terrace Homes

Built by
Shapiro Construction Corporation
1420 K Street N.W. National 8949

DIRECTIONS
Out 16th St. or Mt. Pleasant to Park Road and go west down Park Rd. to 20th St. (Walbridge Place). Finest location in town.

Stocks' Support Near Close Fails to Halt Losing Trend

Two-Tenths Decline Added to Friday Drop; Sales, 376,400 Shares.

New York, March 25 (A.P.).—Stocks made little pretense at activity today, sliding off slightly in the first hour but meeting better support in the second as shorts covered for the week-end.

On balance, the list showed that the downward trend of the current week had been maintained, for the closing average price was lower by 2-10 of a point. Turnover amounted to only 376,400 shares.

Individual stocks that have recently been under pressure found the market still against them, and there were a few additions to this group. American Telephone dropped a couple of points, then halved its loss. Du Pont bogged down 2½ and closed 1¾ lower.

Allied Chemical, whose directors meet for action on the $1.50 quarterly dividend early next week, regained two-thirds of a 1½ point dip. The company last year earned $3.62 a common share. National Biscuit, Procter & Gamble, American Can, Westinghouse and some of the coppers were down fractions at the close. The farm and beverage groups were firm.

Rails moved narrowly. Freight loadings for the week ended March 18 were 11,899 cars above the previous total, which was for banking holiday week. Shipments of merchandise and grains were higher, though fuel traffic declined in conformance with seasonal trends. Carrier shares averaged fractionally lower, but their reaction was slight. Norfolk & Western dropped about 5 points on a couple of transactions.

Financial interest now centers almost exclusively in Washington where Congress faces a calendar of legislation embodying the administration's antidepression program. Railroad matters are expected to figure prominently in this budget, with the development of a scheme for a national "coordinator" who will have broad powers assuming a featured position. Meanwhile, the House has taken the first steps toward repealing the recapture provision of the interstate commerce act and bringing railroad holding companies under I. C. C. jurisdiction. Both these proposals were advocated by the National Transportation Committee.

Brokers assume that security markets have been affected to some extent by liquidation of assets of closed banks, though the extent of such selling at this time is regarded as problematical. With buyers obviously in a cautious mood, absorption of even light offerings is being handled in large measure by professional traders. Public participation is believed to be small.

Foreign exchanges tended lower in quiet dealings. It was suggested that Europe might be expecting a lifting of the gold embargo and that such action would be construed favorably abroad. Some metal has been shipped under special license during the period of suspension.

TREASURY CERTIFICATES.

(Reported by Charles D. Barney & Co.)

Rate.	Maturity.		Bid.	Offer.
2	May 2, 1933	100	2-32	100 6-32
1½	June 15, 1933	100		100 4-32
1¼	Sept. 15, 1933	99	22-32	99 28-32
¾	Dec. 15, 1933	99		99 12-32
3	May 2, 1934	100	24-32	101
2⅝	Aug. 1, 1934	99	20-32	100
3	June 15, 1935	100	12-32	100 24-32
3¼	Aug. 1, 1936	100	4-32	100 16-32
2¾	Dec. 15, 1936	98	24-32	99 8-32
3	April 15, 1937	99	8-32	99 24-32
3¼	Sept. 15, 1937	100	4-32	100 12-32
2⅝	Feb. 1, 1938	98	16-32	98 16-32
4	Aug. 15, 1933	100	25-32	100 28-32
4¼	Dec. 15, 1933	101	17-32	101 19-32

SILK MARKET.

New York, March 25 (A.P.).—Raw silk futures closed weak; sales, 870 bales. *March, 1.10; *May, 1.12; July, 1.11.

Open market quotations (60-day basis). Shanghai Steam extra B, 1.12; Canton Double extra A, 14 to 16s, .95; Japanese Crack, double extra, 1.27.

*Bid.

THE MARKETS AT A GLANCE

What the Stock Market Did

	Sat.	Fri.
Advances	79	123
Declines	175	217
Unchanged	108	123
Total Issues	362	463

Stocks.

Dull trading continued the downward trend. Losses in the short session averaged two-tenths of a point. Sales declined in volume to 376,400 shares.

Bonds.

Feeble rallies failed to halt further losses of loans. Prices declined two-tenths and the half-day sales dwindled to $4,943,000.

Curb.

The market idled through trading with narrow price changes. Leaders yielded slightly. Sales decreased to 50,000 shares.

Wheat.

Vigorous upturns in prices resulted from news that Washington will revamp the farm bill. May wheat sold at 52¾ to 53 cents. Corn and oats were higher.

Cotton.

Prices were steady. After some reaction, the market closed unchanged to 3 points higher. May sold at 6.41. Prices were lower at Liverpool.

MONEY MARKETS

FOREIGN EXCHANGE.

New York, March 25 (A.P.).—Foreign exchange easy. Great Britain in dollars, others in cents.

Great Britain—Demand, 3.42⅜; cables, 3.42½; 60-day bills, 3.41⅞.
France—Demand, 3.93¼; cables, 3.93⅛.
Italy—Demand, 5.13¼; cables, 5.13½.
Belgium—Demand, 13.95.
Germany—Demand, 23.84½.
Holland—Demand, 40.30½.
Norway—Demand, 17.54½.
Sweden—Demand, 18.14½.
Denmark—Demand, 15.28.
Switzerland—Demand, 19.31½.
Spain—Demand, 8.48.
Portugal—Demand, 3.20.
*Greece—Demand, 0.56¼.
*Poland—Demand, 11.20.
*Czechoslovakia—Demand, 2.98¼.
*Jugoslavia—Demand, 1.39.
*Austria—Demand, 14.10.
*Roumania—Demand, 0.59¾.
Argentina—Demand, 25.39.
*Brazil—Demand, 7.57.
Tokyo—Demand, 21.37½.
Shanghai—Demand, 29.25.
Hongkong—Demand, 22.90¾.
Montreal—Demand, 83.25.
Mexico City (silver peso)—Demand, 29.00.
*Nominal.

NEW YORK.

Call money, steady, 3 per cent all day. Time loans, steady; 60-120 days, 2½; 5-6 months, 2½ per cent. Prime commercial paper, 3. Bankers' acceptances unchanged. Bar silver steady, unchanged at 27⅜.

LONDON.

Money ¾. Discount rates, short and 3-month bills, ½ per cent. Bar silver firm, 1/16 higher at 17½d.

PARIS.

Three per cent rentes, 70 francs 90 centimes; 4½ per cent rentes, 87.25. Exchange on London, 87.10. The dollar was quoted at 25.45½.

CHICAGO STOCKS.

(Furnished by W. B. Hibbs & Co.)

	Bid.	Asked.
Yellow Taxi	7	8¼
Thompson	6¾	7½
Wahl	...	½
Butler Bros	1¾	2
National Leather	⅛	⅜
Swift	9¼	9¾
Swift International	16¼	16¾
Libby, McNeil & Libby	1¾	2
Midwest Oil	⅛	¼
City Con com	...	⅛
City Con pf	1	...
Edison	64	65
Public Service $100 par	25	29½
Public Service no par	29½	30
Quaker com	82½	85
Quaker pf	109½	110
Bendix	8¼	8⅜
Borg Warner	7⅜	7⅝
Ill Brick	3	5
U S Gypsum	21¼	22½
Gt Lakes Dock & Dredge	7½	8¼
Associated Apparel Ind	½	...
Cons com	⅛	⅜
Cons pf	...	3
Electric Household	4½	5
McCord	1¼	3

CURB DEALING DULL; PRICE RANGE SLIGHT

Leaders Yield Narrowly as Turnover Declines to 50,000 Shares.

New York, March 25 (A.P.).—The Curb Market idled through its short session today and prices changed but little. Transactions amounted to 50,000 shares, against 60,000 on the previous Saturday.

Prices of the leaders yielded slightly in the first hour on week-end realizing by traders, but near the close the tone hardened on short covering. Here and there in the utility group losses of a point or so were registered, but other divisions were firm.

Electric Bond & Share receded fractionally on a fair turnover, while the preferred issues gave up a point. American Gas & Electric showed a similar loss. Standard Power & Light preferred dropped 1 and Northern States Power A lost 4.

Aluminum of America preferred yielded 4 points in a thin market, but the common closed unchanged after regaining a two-point loss. Great Atlantic & Pacific preferred improved 2 points on a few small sales. Pan-American Airways climbed more than a point and A. O. Smith made a like gain.

Oils were irregular, with Gulf showing moderate strength around 28.

Grain Exchange May Quit Winnipeg

Move to Fort William Is Urged to Obviate Heavy Taxes.

Winnipeg, Manitoba, March 25 (A.P.).—Sidney T. Smith, president of the council of the Winnipeg Grain Exchange, announced himself today in favor of moving the exchange to Fort William, Ontario. Considerable agitation has developed in favor of moving the exchange to Fort William or Port Arthur, Ontario, and it is believed that the question will be taken up at the next meeting of the exchange council.

Mr. Smith, who is in Chicago, sent the trade here the following message: "Regarding proposal to remove the grain exchange to Fort William, think seriously this will have to be done. Otherwise excessive taxation in Manitoba will ruin the grain trade."

Premier John Bracken said he knew that the transfer of the exchange was being discussed by the trade, but he declined to express an opinion. The agitation is based on possible increases in business taxation which, members of the trade say, already bears heavily on them.

SECURITIES AVERAGES.

(Associated Press.)

STOCKS.	50 In.	20 R.R.	20 Ut.	90 Tl.
Yesterday	49.5	27.5	68.1	49.4
Previous day	49.8	27.9	68.3	49.6
Week ago	52.1	28.7	75.2	52.5
Month ago	42.5	23.6	69.4	44.4
Year ago	60.0	30.3	99.6	62.4
3 years ago	190.0	138.9	251.4	192.6
5 years ago	158.5	123.2	137.4	149.2
High, 1933	55.2	30.0	95.3	58.3
Low, 1933	42.3	23.5	66.9	43.0
High, 1932	72.3	39.8	111.0	73.9
Low, 1932	35.1	13.2	51.8	35.0
High, 1931	140.2	106.2	203.9	144.3
Low, 1931	60.0	30.8	92.8	61.3

BONDS.	20 In.	20 R.R.	20 Ut.	60 Tl.
Yesterday	61.1	61.7	76.9	66.5
Previous day	61.2	61.8	77.1	66.7
Week ago	62.1	61.9	78.4	67.5
Month ago	60.1	59.0	77.8	65.6
Year ago	67.9	73.4	83.6	75.0
2 years ago	88.2	102.1	100.9	97.1
3 years ago	94.2	106.8	99.6	100.2
High, 1933	66.1	65.7	85.2	72.0
Low, 1933	58.3	57.0	75.4	63.6
High, 1932	71.3	78.0	86.2	78.1
Low, 1932	53.2	47.4	70.9	57.5
High, 1931	90.4	105.7	101.5	98.7
Low, 1931	62.3	62.3	80.2	68.5

(Copyright, 1933, Standard Statistics Co.)

Britain's Ban on Hawking Of Stocks Urged as Curb

New York, March 25 (A.P.).—"Stock hawking," derogatory English description for common practices of retail security selling methods, is prohibited by law in Great Britain, where the individual investor is guarded probably more zealously than in any other country.

With the recent revelations of the Senate Finance Committee in mind, and a resumption of hearings scheduled soon, many financial leaders in Wall street are studying certain angles of the British system as a basis for possible adoption here.

In England, an individual who has money to invest, commonly goes to his solicitor, broker or private banking house and announces the fact. They advise him. In other words, the money seeks the investment. Here the potential investment seeks the money, for the most part, and to the most ambitious go the spoils. That, at least, is the way international banking quarters in Wall street sums up the marked difference in operations.

British commercial banks—as distinct from private banks—do not, as a matter of actual practice, give advice on investments. They will obtain information for a customer, but they do not offer an opinion in the manner of the American banker. Nor do they participate—except rarely and because of special conditions—in any underwriting operation as American banks do. They endeavor to limit their operations, as rigidly as possible, to commercial banking, in the strict Anglo-Saxon interpretation of the term.

The latter policy recalls the reform program recently offered by Winthrop W. Aldrich, brother-in-law of John D. Rockefeller, jr., and head of the world's largest bank, the Chase National. He would abolish the practice of allowing American commercial banks to participate in syndicate operations. Normally these banks aid in some $5,000,000,000 of new financing annually through participating arrangements.

New financing in England is subject to the most rigorous scrutiny, governed as it is by "the companies' act." Originally passed in 1908 with 296 sections, it was revised in 1929 with 385 sections, all heavily weighted with a sharp-pronged "tariff of penalties."

Under the companies' act all moves which enter into a public offer of shares or debentures are carefully supervised. The prospectus of the house of issue must comply with the most meticulous requirements. It must, for example, show the number of shares each director has subscribed for, their remuneration, the preliminary expenses of the flotation, commissions paid to the promoters, a complete description of all inducements paid to directors, the voting rights of stockholders, a report by the auditors of the company for each of the three financial years preceding the issue of the prospectus and a host of other details.

WASHINGTON PRODUCE

EGGS—Current receipts, 10½@11; hennery whites, 11½@12. Government graded and dated white eggs: U. S. extras, large, 18½; U. S. extras, mediums, 15½; U. S. standards, large, 16½.

LIVE POULTRY.

FOWL—Colored, 13@15; Leghorns, 10@12; old roosters, 7@8; broilers and fryers, 20@23; roasters, 19@20. Turkeys: Young hens, 17@20; young toms, 13@15; old toms, 10@12. Guineas, 20@35 each.

FRUITS.

STRAWBERRIES — Florida, 32-quart crates, various varieties, wide range in quality and condition and in prices, 3.50@8.00 per crate.

APPLES—Bushel tubs: Maryland, Virginia, Pennsylvania and West Virginia, Staymans, U. S. No. 1, 2¾ inches minimum, 1.25@1.35; U. S. No. 1, 2½ inches minimum, 1.00@1.25; U. S. No. 1, 2¼ inches minimum, 85@90; Yorks, U. S. No. 1, 2¾-3 inches, 1.15@1.25; U. S. No. 1, 2½ inches minimum, 85@90; U. S. No. 1, 2¾ inches minimum, 60@65; Starks, U. S. No. 1, 2¾ inches minimum, 90@1.00; U. S. No. 1, 2½ inches minimum, 75@80; U. S. No. 1, 2¼ inches minimum, 50@65; Black Twigs, U. S. No. 1, 2¾ inches minimum, 1.00@1.25; U. S. No. 1, 2½ inches minimum, 90@1.00; Delicious, U. S. No. 1, 2¾-3 inches, 1.35@1.50; U. S. No. 1, 2½ inches minimum, 1.00@1.15; U. S. No. 1, 2¼ inches minimum, 85@90; Winesaps, U. S. No. 1, 2½ inches minimum, 1.25@1.35; U. S. No. 1, 2¼ inches minimum, 1.25; Yellow Newtons, U. S. No. 1, 2¾ inches minimum, 1.35; few 1.50; various varieties, all sizes, 40@50.

VEGETABLES.

CABBAGE—New stock: Florida, 1½-bushel hampers, pointed type, 1.00@1.15, few 1.25. Old stock: New York, 50-lb. sacks Danish type, 85@90.

CELERY — Florida, 10-inch crates, washed, 3-8 dozen, best, 2.00@2.25; poorer, 1.75.

LETTUCE—Western stock: California, crates Iceberg type 4-5 dozen, 3.25@3.75. Southern stock: Florida, crates Big Boston type, 2-dozen, 1.25@1.75.

ONIONS—Indiana, Michigan and Ohio, 50-lb. sacks yellows, U. S. No. 1, 65@75; few higher.

POTATOES—Old stock: New York, 100-lb. sacks round whites, U. S. No. 1, 1.10; Long Island, 150-lb. sacks Green Mountains, U. S. No. 1, 2.25@2.30; Maine, 100-lb. sacks Green Mountains, U. S. No. 1, 1.25; Idaho, 100-lb. sacks Russet Burbanks, U. S. No. 1, 1.75. New stock: Florida, bushel crates Bliss Triumphs, U. S. No. 1, 1.75; double-head barrels Spaulding Rose, U. S. No. 1, 5.00@5.25.

ASPARAGUS—South Carolina, pyramid crates, dozen bunches, large to very large size, 3.00@3.50; medium to large size, 2.50@2.75; few 3.00; small size, 1.50@2.00.

SWEET POTATOES—North Carolina, market steady; bushel baskets, Porto Ricans, U. S. No. 1, 50@60; Nancy Halls, U. S. No. 1, 60@65. Tennessee, bushel hampers Nancy Halls, U. S. No. 1, 60@75.

SNAP BEANS—Florida, bushel hampers green, flat type, 1.50@1.75.

LIMA BEANS—Florida, bushel hampers, best, 3.00, few higher; fair condition, 2.25@2.50.

PEPPERS—Florida, 1⅛-bushel crates, green, U. S. No. 1, best, 1.50; poorer, 1.00@1.25.

BEETS—Texas, half lettuce crates, bunched, 1.00@1.25.

KALE—Virginia, bushel hampers, 35@40.

CUCUMBERS—Florida, bushel baskets, U. S. No. 1, 3.50@4.00.

PARSNIPS—Pennsylvania, bushel baskets, 90@1.00; fair quality and condition, 50@75.

EGGPLANT—Florida, 1⅛-bushel crates, best, 2.00@2.50; fair quality, 1.50@1.75.

TOMATOES—Florida, lug boxes, green, ripes and turning, wrapped, 6x6 and larger, 1.50@2.00; 6x7, 1.25@1.50; few lower and few higher.

CAULIFLOWER—California, pony crates, best, 1.50@1.65; poorer, 1.25.

SPINACH—Texas, bushel baskets, Savoy type, 60@75; poorer, 50.

OKRA—Cuba, 6-basket crates, 3.50@4.00.

SQUASH—Florida, bushel hampers, yellow crooknecks, 2.00.

PEAS—Mexico, 45-lb. crates Telephones, 6.00. Florida, bushel hampers, small-podded varieties, best, 3.00; poorer, 2.25@2.50.

CARROTS—Texas, half lettuce crates, bunched, 1.25; fair condition, 1.00.

CLEARING HOUSE STATEMENT

New York, March 25 (A.P.).—A further indication of the improved position of New York banks was given today in the weekly statement of the New York Clearing House Association, showing a gain of $115,472,000 in net demand deposits over the previous week.

Changes in the statement follow:

Total surplus and undivided profits $873,130,400 (unchanged).

Total net demand deposits (average) $115,472 (increase).

Time deposits (average), $881,000 (decreased).

Clearings week ending today, $2,880,849,572.

Clearings week ending March 18, $3,293,831,129.

FOREIGN MARKETS.

(Associated Press.)

London—German bonds finished unsettled on the stock exchange owing to the uncertain outlook while British funds were slightly firmer. Trading was at a low ebb and there were few changes in quotations. International issues were steady and the market closed quiet.

Berlin—Prices on the boerse were firm throughout the session.

Paris—Prices on the bourse opened weak. Rentes declined considerably and the tendency of the market was generally heavy.

Ohio to Clarify Status Of Building and Loans

Columbus, March 25 (A.P.).—A State-wide investigation of all building and loan companies to determine those that are sound; those needing conservators and those which should be liquidated, will be started by the State Department of Commerce, it was announced today by State Commerce Director Theodore Tangeman.

SEIDEMANN SPEAKS ON U. S. ACCOUNTING

Need of Modern Practices Pointed Out as Aid to Economy.

By THOMAS M. CAHILL.

A most interesting and practical talk on Governmental accounting problems was given by Dr. Henry P. Seidemann of the Institute of Governmental Accounting and the Brookings Institute to members of Washington Chapter, National Association of Cost Accountants, at their monthly meeting last week.

With a practical experience dating back to the period before the Federal Government had a budget, when the Reclamation Service was using a budget under another name, Dr. Seidemann quickly proved that simple accounting shows duplication of expense.

This, when expressed in costs per unit of product or service, places before management the information that leads the way for the elimination of certain activities and the reduction of expenditures. This phase of accounting today takes on a new significance when taxes have to be lowered.

Newer Practices Needed.

The urgent necessity of a newer use of governmental accounting and the need of accountants with a broader view of changing functions of governments was explained by Dr. Seidemann. He also suggested that the results of such accounting studies of governmental costs should be and in many places has been, or is now being translated into legislation that will modernize and liberalize fiscal administration of our cities, States and other political units.

From the viewpoint of the cost accountant, the grouping of expenses in terms of work done and the quantity and quality of such efforts was enlightening because it demonstrated that some fiscal bodies are thinking of cost of products which are comparable with prior costs in the same functional activity or with similar activities elsewhere during the same period.

It is quite easy to move from the grouping of similar services to a classification of receipts and expenses which, when defined, makes comparisons worth while. These comparisons quietly show defects to be eliminated or adjusted as well as efficiency to be commended. Dr. Seidemann listed the following as a modern grouping of governmental accounting: (1) Funds, (2) Organization units, (3) Functions and activities, (4) Objects of expenditures and (5) Character and sources of revenue.

Need of Statements.

The speaker stated that "if the controlling authority, the chief executive, is really to perform his function of direction, supervision and control, and the administrator, his function of seeing that work undertaken is prosecuted effectively, it is essential that they shall have before them the statements showing expenditures and receipts classified from each of the six standpoints."

Since governmental accounting is essentially based on the acts of State legislatures and Congress, Dr. Seidemann stressed the need of constructive criticism of organization, structure and responsibility of personnel. He showed that the Federal Government has not the simple kind of financial statements that would give either the President or the Congress all the financial data that could give a true picture of the Government finances—due to the lack of a central control system of accounts. He recommended that all general accounting and reporting functions be placed under the President. He also praised the passing of the economy act.

Loadings, Power, Steel Show Uncertain Trends

New York, March 25 (A.P.).—Statistics appearing during the past week indicated an uncertain business tendency, according to Moody's index figures for freight car loadings, electric power production and steel ingot output.

Because of the recent disruption of business by bank holiday, slight week-to-week movements of the adjusted index figures have probably limited significance at this time, Moody's explained.

These index figures are adjusted for seasonal variation—that is, if the change from the previous week should coincide with the normal seasonal change, the index figure would be unchanged.

	Car loadings.	Electric.	Steel.	Combined.
Last week	46.8	88.7	16.7	50.7
Prev. week	45.6	89.2	16.7	50.5
Month ago	54.7	93.0	23.6	57.1
Year ago	60.9	99.2	28.5	62.9
1933 high	57.8	99.1	23.6	58.9
1933 low	45.6	88.7	16.7	50.5

(1923 weekly average, 100.)

(Copyright, 1933, by Moody's.)

RALLY FAILS TO BAR FURTHER BOND LOSS

Prices Sink Two-Tenths as Half-Day Sales Drop to $4,943,000.

New York, March 25 (A.P.).—Feeble rallying sorties failed to improve the texture of the bond market today and prices again drifted to moderately lower levels.

While United States Government securities were quiet and a bit steadier than in recent sessions, the most active were off from 1-32 to 17-32 of a point. Liberty 3½s and first 4¼s moved up fractionally and the fourth 4¼s were unchanged.

German obligations were again an unsettling factor in the market, several of them showing losses ranging from fractions to around 4 points although there were a number of last-minute recoveries in this group. The Reich 5½s, off more than a point at one time, managed to close unchanged, while the 7s were up ⅞.

Continued pressure on the German group was attributed partly to the confusing political situation in the country and to fears that efforts soon will be made to scale down foreign debt payments. Chancellor Hitler intimated that reductions might be asked unless the trade balance improved substantially.

British 5½s were heavily traded for a net gain of ⅞ of a point and Italian 7s and French 7½s were up a point each. Other foreign categories were irregular and dull.

Domestic utilities, rails and industrials mulled about indecisively with trading in all classes at a minimum. Some of the carriers steadied on hopes that Congress would soon enact constructive legislation that would aid the holders of rail mortgages. Transportation liens, as a whole, however, were easier. Telephone company bonds were again soft. Loew's debenture 6s recovered 4½ points of its recent decline and Pure Oil loans moved up around a point.

Sales totaled $4,943,000, par value, and the average for 60 domestic corporate bonds declined two-tenths of a point.

REICHSBANK STATEMENT.

Berlin, March 25 (A.P.).—The Reichsbank statement as of March 23, shows the following changes in reichsmarks: Gold and bullion decreased 11,627,000; reserve in foreign currencies increased 8,621,000; bills of exchange and cheques decreased 38,230,000; silver and other coins increased 33,048,000; notes on other banks increased 3,721,000; advances increased 1,321,000; investments decreased 60,000; other assets decreased 62,381,000; notes in circulation decreased 69,608,000; other maturing obligations increased 7,343,000; other liabilities decreased 3,322,000. Total gold holdings, 727,356,000. Note coverage, 26.6 per cent. Rate of discount, 4 per cent.

STOCK PRICE RISES BACKED BY BABSON

Rebound of Commodities Is Praised as Renewed Confidence.

By ROGER W. BABSON.

Babson Park, Fla., March 25.—The rise in prices of stocks and commodities up to date is justified. This sharp initial advance represents a rebound of confidence from the depths of fear reached just before the bank holiday.

Several billion dollars have been added to stock and commodity valuations in two weeks; and practically everything is worth what it is selling for. From now on the market will watch earnings and gauge the prospects for business profits, because in the final analysis, security values must depend on earnings.

When prices far outstrip earnings, as they did in 1929, collapse follows. When they overdiscount poor earnings, as they did from 1932 to March 4, 1933, then the stage is set for a violent upturn, such as we have recently experienced. If the market advances too rapidly, reactions are inevitable until earnings catch up. Fundamentally, however, we are in a real bull market, and over the long term earnings and prices will move higher.

Factors for Earnings.

Earnings for the first quarter of 1933 will make very poor reading. That, however, is water over the dam. I look for some improvement during the second quarter and a decided betterment during the last half of the year.

Reasons for this are: (1) Rising commodity prices stimulate buying. (2) Many companies can translate a small increase in gross business into a large increase in net income owing to drastically lowered operating expenses. (3) Producers' inventories will appreciate, especially raw materials like cotton, flour, silk, rubber, metals, &c. (4) Most companies can take care of a larger volume of business without increase in expenses. (5) Farm buying power will recover under influence of higher farm prices, thus aiding farm equipment companies, mail-order systems, motor companies, railroads and other concerns serving the farm territory.

It must be remembered that public purchasing power is still low. Hence, until men are reemployed and purchasing power is spread actual volume of business can increase only slowly.

Biggest Net Earnings.

It is interesting to note, however, that the biggest net earnings are usually made in the early stages of a period of recovery, whereas the largest gross earnings come toward the latter part of a period of prosperity. For example, in the recovery after the depression of 1908 the year 1909 witnessed the largest net earnings, although the period of prosperity continued until the middle of 1911.

After the depression of 1914-15 the highest net income was made in 1916 even though the largest volume of business occurred in 1919. Actual net earnings in the peak business year of 1919 were 50 per cent less than in 1916, the first year of recovery.

Again, after the depression of 1921-22 the peak of net income was reached early in 1923. The reason why best profits usually come early in recovery is because inefficiency, extravagance, high wages and high salaries creep in to devour profits when business volume is at its peak.

Efforts Bring Results.

This is the time to go after business. Those companies who put every ounce of energy into strong sales and advertising campaigns will reap the quickest rewards. The need of the hour is to get goods and money circulating.

Higher prices are helping. Public sentiment is revolutionized from abject fear to buoyant confidence. Alert executives will capitalize this better feeling by bringing their goods to the forefront emphatically and continuously. While I expect a rising trend of business, competition will be keener than ever.

Business, as registered by the Babson chart, now stands at 9 per cent below a year ago.

(Copyright, 1933, Publishers Financial Bureau.)

NEW YORK STOCK EXCHANGE TRANSACTIONS OF YESTERDAY

Total sales today, 376,400 shares; previous day, 642,970 shares; week ago, 575,850 shares; year ago, 1,057,700 shares; two years ago, 2,119,170 shares; January 1 to date, 54,902,758 shares; year ago, 94,180,870 shares; two years ago, 167,188,895 shares.

Sales in hundreds.	High	Low	Last	Chg.	Bid
3 Adams Exp	4½	4¼	4½	+ ⅛	4⅜
4 Adams-Millis (2)	13¾	13⅛	13¾	— ⅛	13⅝
10 Air Reduc (3)	58½	57⅞	58	— 1	58¼
3 Cont Bak pf (4)	39⅛	39⅛	39⅛		39
11 Cont Can (2)	42⅞	41⅞	42⅞	— ⅛	42½
9 Cont Diam Fib	4	3¾	3¾	— ⅜	3⅝
18 Cont Ins (1.20)	11⅝	11	11		10½
1 Lee Rub & T	5⅛	5⅛	5⅛	— ⅜	5
1 Lehman Corp (2.40)	41¼	41¼	41¼	+ 1⅛	40½
1 Ligg & Myers (5b)	56	56	56	— ⅝	56
7 Ligg & M B (5b)	57¾	57⅛	57¾	— ⅜	57⅛
1 Lily Tulip Cup (1½)	14⅜	14⅜	14⅜	— ½	14¼
5 Liquid Carb	17⅝	17⅝	17⅝	+ ⅛	17⅝
2 Repub Steel cv pf	11¼	11¼	11¼	— ¾	11¼
1 Reynolds Met (1)	8	8	8	— ⅛	8
18 Rey Tob B (3)	30½	30⅛	30⅜	+ ⅛	30⅛
10 Rossia Ins	3¼	3	3	— ¼	3
3 Safeway Stores (3)	33⅛	33	33⅛	+ ½	33½
[illegible]	[illegible]	[illegible]	[illegible]	[illegible]	[illegible]
1 Phelps Dodge	6⅛	6⅛	6⅛	— ⅛	6⅛
2 Phila R C & I	2¾	2¾	2¾	— ⅛	2¾
7 Phillips Pet	6	5¾	5¾		5¾
2 Pierce Oil	¼	¼	¼		¼
3 Postal T & C pf	5⅞	5½	5½	+ ¼	5¼
1 Pressed Steel Car	1	1	1	+ ⅛	⅞
9 Procter & Gam (1½)	25½	25	25½	— ½	25
7 Pub Svc N J (3.20)	38	37	37½	— ½	37¼
13 Pullman (3)	23⅝	22½	22⅞	— ⅜	22⅝
8 Pure Oil	3	3	3		3
1.10 Pure Oil pf (2)	30½	30½	30½	— ⅝	30¼
1 Purity Bak (1)	8	8	8	— ⅛	7⅝
32 Radio	4¼	4	4⅛	— ⅛	4⅛
5 Radio pf B	9¾	9	9¾	+ ⅜	9½
13 Rem Rand	3¼	3	3	— ¼	3
1 Repub Steel	5⅞	5⅞	5⅞	— ⅛	5¾
25 Warner Pict	1¼	1¼	1¼		1¼
2 Wesson Oil & S (½)	11½	11½	11½	— ½	11
20 W Penn El 7% pf (7)	40	40	40		39½
1 West Mary	6⅝	6⅝	6⅝	+ ⅛	6½
28 West Un Tel	20½	19⅞	20½	— ½	20¼
9 Westingh Air (1)	15⅞	15½	15⅞	— ⅛	15⅜
13 Westingh El & M	25½	24⅝	24¾	— ½	24¾
104 Willys-Over	⅜	¼	⅜		¼
7 Woolworth (2.40)	29	28½	29		29
1 Wor P & M pf A	15	15	15		15
2 Wrigley Jr (3)	38	38	38	— ½	37½
3 Yell Trk & C	3	3	3	— ⅛	3
8 Zonite Prod	5	4⅝	5		4⅞

XD—Ex dividend. EX—First sale since ex dividend date or dates. XR—Ex rights. (a) Plus extras. (b) Including extras. (d) Payable in scrip. (e) Paid last year. (f) Payable in stock. (g) Paid so far this year. (h) Cash or stock. (k) Accumulated dividend paid this year. (m) Also extra cash or stock dividend paid since January 1.

REVIEW OF TRANSACTIONS ON WASHINGTON STOCK EXCHANGE

Total sales since January 1, up to and including Friday, March 24, giving opening, high, low and closing figures. Compiled by W. B. Hibbs & Co.

Sales.		Open.	High.	Low.	Close.
	BONDS.				
$14,000	Ana & Pot Riv R R 1st 5s, 1949	45	48¼	43	43
1,000	Ana & Pot Riv R R guar 5s, 1949	90½	90½	90½	90½
13,000	Capital Traction 5s, 1947	52½	55½	51¾	52
14,000	Georgetown Gas Lt 1st 5s, 1961	103⅛	103¼	103	103
10,000	Pot El Pow cons 5s, 1936	104¾	105¼	103	103
9,500	Pot El Pow gen & ref 6s, 1953	108¾	108¾	105¾	105⅛
287,300	Wash Gas Light ref 5s, 1958	94¼	94½	85	85
7,000	Wash Gas Light gen 5s, 1960	105¼	106¼	103	103
52,000	Wash Gas Light 6s, 1933, ser A	100	100¾	100	100
10,000	Wash Gas Light 6s, 1933, ser B	103¼	104	103¼	103
29,500	Wash Ry & El 4s, 1951	89½	91¾	86⅛	87½
	STOCKS.				
463	Capital Traction	12	12	8	9
1	N & W Steamboat	86½	86½	86½	86½
47	Pot El Pow pf 6s	111½	112	106⅛	106⅛
306	Pot El Pow pf 5½s	108	108	105½	105¾
175	Wash Ry & El pf	87⅝	90	80	80¼
	MISCELLANEOUS.				
46	Lanston Monotype	40	40	40	40
15	Mergenthaler	20	20	20	20
5	Woodward & Lothrop pf	106	106	106	106

STATEMENT OF THE CONDITION OF THE

New Hampshire Fire Insurance Company, of Manchester, New Hampshire,

On the 31st day of December, 1932, as required under Section 647 of the Code of Law for the District of Columbia.

INCOME.	
Net premiums	$3,893,892.11
Total interest and rents	738,644.78
Other income	16,915.26
Total income	$4,649,452.15
DISBURSEMENTS.	
Net amount paid policyholders for losses	$2,220,802.83
All other disbursements	3,188,524.03
Total disbursements	$5,409,326.86
ASSETS.	
Real estate	$362,750.00
Mortgage loans on real estate	19,880.00
Bonds and stocks	14,316,397.01
Cash in company office	32,338.32
Deposits in banks	436,141.46
Agents' balances	812,470.42
Interest and rents due or accrued	128,247.81
All other assets	76,662.34
Gross assets	$16,184,887.16
Deduct assets not admitted	96,123.51
Total admitted assets	$16,088,763.65
LIABILITIES.	
Net unpaid claims	$539,303.21
Total unearned premiums	4,517,925.77
Other liabilities	2,831,575.39
Capital paid up	3,000,000.00
Surplus over all liabilities	5,199,959.28
Total	$16,088,763.65

NET PREMIUMS WRITTEN DURING THE YEAR.

	Total.	District of Columbia.
Fire	$3,481,491.99	$4,863.97
Ocean marine	112,120.97	6.03
Motor vehicles	138,264.61	10,898.10
Inland navigation and transportation	36,021.71	2,481.72
Tornado, windstorm and cyclone	111,251.75	228.87
Sprinkler leakage	4,507.11	5.74
Riot, civil commotion and explosion	10,233.97	15.77
	$3,893,892.11	$18,310.74

F. W. SARGEANT, President.
GEO. W. SWALLOW, Secretary.
Subscribed and sworn to before me this 1st day of March, 1933.
(Seal.) LOUIS J. DODGE, Notary Public.

STATEMENT OF THE CONDITION OF THE

Granite State Fire Insurance Company, of Portsmouth, New Hampshire,

On the 31st day of December, 1932, as required under Section 647 of the Code of Law for the District of Columbia.

INCOME.	
Net premiums	$1,101,330.72
Total interest and rents	142,743.82
Other income	496,897.67
Total income	$1,740,972.21
DISBURSEMENTS.	
Net amount paid policyholders for losses	$618,340.17
All other disbursements	721,294.70
Total disbursements	$1,339,634.87
ASSETS.	
Real estate	$122,037.68
Mortgage loans on real estate	85,743.60
Bonds and stocks	3,702,078.87
Cash in company's office	3,126.96
Deposits in banks	192,782.16
Agents' balances	154,194.79
Interest and rents due or accrued	52,600.59
All other assets	3,835.22
Gross assets	$4,316,399.93
Deduct assets not admitted	179,621.09
Total admitted assets	$4,136,778.84
LIABILITIES.	
Net unpaid claims	$145,585.75
Total unearned premiums	1,324,214.65
Other liabilities	632,000.00
Capital paid up	1,000,000.00
Surplus over all liabilities	1,034,978.44
Total	$4,136,778.84

NET PREMIUMS WRITTEN DURING THE YEAR.

	District of Columbia.
Fire	$1,879.63
Motor vehicles	207.27
Tornado, windstorm and cyclone	52.17
	$2,139.07

F. W. SARGEANT, President.
JOHN W. EMERY, Secretary.
Subscribed and sworn to before me this 15th day of February, 1933.
(Seal.) O. A. DEXTER, Notary Public.

AMERICAN INSURANCE AGENCIES, Inc.
Bonding and Insurance
503 Albee Bldg. DIst. 6617
WASHINGTON, D. C.

WHEAT VALUES RISE ON FARM BILL DATA

Prospect of Revamping Act Sends Prices Higher; Other Grains Up.

Chicago, March 24 (A.P.).—Vigorous upturns in grain prices today resulted from active buying that was associated with Washington reports of probable thorough revamping of the House agriculture bill.

Prospects that the Senate would bring about a modified plan of farm legislation acted as a decided stimulus for speculative purchasing of wheat especially. Adverse crop reports from the Southwest were also a bullish factor, and included word of damage by dust storms in Kansas.

Wheat closed strong at almost the day's top figures, ⅜ to 1⅛ above yesterday's finish; corn, ½ to ⅞ up; oats, ⅜ to ½ advanced, and provisions unchanged to a rise of 7 cents.

Rise Follows Setback.

Grain price advances followed early setbacks which accompanied unsettlement of securities, and were also influenced by the fact that Liverpool wheat quotations had failed to respond to yesterday's gains here. Rallies that ensued were temporarily impeded by selling on the part of brokers who often represent Government-financed agencies. Later the effect of this selling was minimized on account of predictions in some quarters that an official statement April 1 would show the Grain Stabilization Corporation then to be out of its wheat future holdings completely.

Wheat bulls put much stress on statements from trade leaders that independence of commodities was becoming more pronounced daily, and that the trend of securities was less of a factor than formerly. Special strength which the corn market developed today ahead of the wheat advance was cited in particular, and was explained by corn traders as largely due to a persistent holding policy by farmers. Commission houses reported a decided increase of speculative interest both as to wheat and other grains as well.

Corn reached the best prices since last September. Country offerings were not large despite the upturn. Oats sympathized. Provisions rallied with grains, despite hog price declines.

Futures Price Range.

	Open.	High.	Low.	Close
Wheat—				
May	51¼	53¼	51¼	52⅞
July	51¾	53¼	51⅝	52⅞
September	52⅝	53¾	52½	53⅜
Corn—				
May	28¼	29½	28¼	29
July	30¼	31	30¼	30⅞
September	31¾	32¾	31¾	32⅝
Oats—				
May	18⅜	18¾	18⅜	18¾
July	18½	19	18½	19
September	19¼	19½	19¼	19½
Rye—				
May	37½	38¾	37½	38⅝
July	38⅛	38¾	38	38¾
Barley—				
May	31¼	31¾	31¼	31⅜
July	32¼	32½	32	32¼

Cash Grain.

WHEAT—No sales.

CORN—No. 3, mixed, 28; No. 2, yellow, 29½; No. 2, yellow (old), 30½; No. 2, white, 30.

OATS—No. 2, white, 19½; No. 3, white, 18¾.

RYE—No sales.

BARLEY—20@40.

TIMOTHY SEED—2.25@2.50 per hundred weight.

CLOVERSEED—6.75@9.50 per hundred weight.

LIVE STOCK PRODUCE

CHICAGO.

(Associated Press.)

CATTLE—Receipts, 300; compared week ago, good and choice light steers and yearlings 25@50, mostly 50, lower; these grades predominating in steer run; weighty steers steady to 25 off; common and medium light steers steady to weak; same true of lower grade yearlings and butcher heifers; cows steady to weak; bulls strong; vealers about steady after losing early advance; lower grades most killing classes in much broader demand than better grades; largely 4.50@6.00 steer and yearling trade; best yearlings topping for week at 7.10; best 1,376-lb. steers, 6.00; most weighty bullocks, 4.50@5.25; [illegible]

[illegible]

NEW YORK.

[illegible]

BALTIMORE.

[illegible]

PHILADELPHIA.

[illegible]

THE METAL MARKETS.

[illegible]

EXCHANGE BOND LIST

[illegible]

U. S. GOVERNMENT BONDS.

[illegible]

CORPORATION BONDS.

[illegible]

FOREIGN BONDS.

[illegible]

COTTON PRICES GAIN ON BUYING ACTIVITY

May Sells at 6.41 With Market Unchanged to 3 Points Higher.

New York, March 25 (A.P.).—Cotton was steady today within a small range.

A slight early advance was followed by reactions under liquidation and local selling, but after easing off from 6.40 to 6.35 May rallied to 6.41 on trade buying and covering promoted by the steadier tone of the wheat market. That delivery closed at 6.38, with the general market closing steady, unchanged to 3 points higher.

The opening was 1 to 6 points higher on overnight buying partly from trade sources.

Liverpool Is Lower.

The Liverpool market was a few points lower than due on yesterday's New York close. Private cables reported a quiet and almost featureless market there, with trade calling supplied by Bombay selling. Very few orders appeared to be reaching the trade here from abroad, but there was some selling attributed to brokers with Japanese connections.

A Liverpool cable said that trade in spot cotton was dormant with moderate import buying of Indian which, it added, is now more competive with American cotton.

The amount of cotton on shipboard at United States ports awaiting shipment at the close of the week was estimated at 106,000 bales, against 176,000 last year.

Futures Price Range.

	Open.	High.	Low.	Last.
May	6.37	6.41	6.35	6.38-39
July	6.57	6.58	6.50	6.55-56
October	6.77	6.77	6.70	6.74-75
December	6.90	6.90	6.87	6.88
January	6.95	6.97	6.91	6.94-95
March	7.06	7.06	7.06	7.07

Cottonseed Oil.

Bleachable cottonseed oil was dull and steady today, influenced by the action of outside markets. Final prices were 4 points net higher. Sales were 10 contracts, and of these 8 were in the form of exchanges from May for September at 30 points difference. Bleachable spot and March closed at 3.80; May, 3.96; July, 4.11; September, 4.25.

U. S. TREASURY RECEIPTS.

(Associated Press.)

Treasury receipts for March 23 were $11,290,619.00; expenditures, $12,099,286.64; balance, $540,957,841.71. Customs duties for 23 days of March were $11,971,449.45.

FLOUR MARKET.

Minneapolis, March 25 (A.P.).—FLOUR—Unchanged. Shipments, 26,977. BRAN—10.85@11.25.

NEW YORK CURB MARKET

[illegible]

FOREIGN BONDS.

[illegible]

DOMESTIC BONDS.

[illegible]

INVESTMENT TRUSTS.

[illegible]

	Bid	Asked
Super Corp of Amer ser AA & BB	1.38	1.55
Super Corp of Amer ser C	3.95	4.40
Super Corp of Amer ser D	3.85	4.30
U S E L P S voting	.85	.92
U S E L P S ser B	1.94	2.14

GOODS MARKET.

New York, March 25 (A.P.).—Cotton goods were quiet today with prices barely steady in the unfinished goods division. Coarse goods sold more freely. Burlaps held steady in the spot goods market. Little change was noted in wool markets. Rayon was disturbed by reports of concessions made by one or more small producers.

BALTIMORE SECURITIES.

Baltimore, March 25.—Closing prices:

Arundel Corporation	12
C. & P. Tel. Balto. pfd.	116¼
Con. G. & E. L. 5% pfd. A	97
New Amsterdam Casualty	8
U. S. Fidelity & Guar.	2¼

Radiator Corporation Reorganizing Approved

Philadelphia, March 25 (A.P.).—Reorganization plans for the National Radiator Corporation, of Johnstown, were approved by the United States Circuit Court of Appeals today. The plan, which was first approved by the Federal court at Pittsburgh, provides for acquisition of the property for $2,250,000 by a reorganization committee and the issuance of securities in a new corporation for those of the old.

Soft Coal Output Is Cut 6.5 Per Cent

Hampton Roads Loadings Increase Slightly to 336,559 Tons.

(Associated Press.)

Bituminous coal production slumped 6.5 per cent during the week ended March 18. A Bureau of Mines report yesterday showed the week's output was 5,160,000 tons compared with 5,518,000 tons the week before.

On the other hand, Hampton Roads coal loadings increased slightly. A total of 336,559 tons were placed on board ship at the Virginia port during the week against 333,485 tons the previous week.

Virginia production registered an increase during the week ended May 11, the last period for which State figures were available. The increase was from 152,000 tons for the week ended March 4 to 161,000 tons.

RAILS' COORDINATOR AWAITED IN STREET

Benevolent Autocracy Seen as Policy, if U. S. Names Dictator.

New York, March 25 (A.P.).—The appointment of a "coordinator" for the railroads—now believed in Wall street to be the main item in the Roosevelt menu for resuscitation of the iron horse—does not mean that the country's carriers will be immediately consolidated in wholesale manner, if the views of local transportation quarters are any guide to the future course of events.

A spirit of benevolent autocracy would characterize the attitude of the coordinator toward his job, it is explained by those who profess to know the purpose of this particular plank of the administration's railroad platform.

Buttressed by enabling legislation, the coordinator would apply the pruning knife swiftly and impartially in an attempt to eliminate the present waste in operating methods which admittedly hold back the progress of the steam carriers. Corporate mergers could come later, it is explained.

Savings of Millions.

Savings which may possibly reach $500,000,000 annually are said to be possible by a more direct routing of freight, by the joint use of terminal facilities, through the pooling of equipment, and the elimination of unprofitable lines, to mention only a few items on the rail efficiency calendar.

While the subject of labor costs has been discussed in most guarded terms, executives here contend that and broad conservation program for the railroads is out of the question unless the cost of rail labor is substantially liquidated.

The only way to avert the appointment of some sort of Federal coordinating machinery, it is explained here, is for the railroads themselves to appoint a dictator. That the carriers have seen the handwriting on the wall is regarded as evident from their intense study of the problem through the appointment of a special committee which has been meeting regularly with representatives of the security owners and advisers of the President.

Roosevelt's Statement.

The President's feeling in the matter was made evident in his address at Salt Lake City last September, when he said bluntly that "the actual railway operators are not the owners of the railroads."

Continuing his analysis, he added that the position of the carriers "now depends, as it ought to depend, on their being able to do their job well. We are entitled to demand, and I think they would be the first to concede that they give a management which is sound, economical and skillful."

Regarding the regulation of the railroads. The maintenance of competition at all costs, an integral part of the present Interstate Commerce act, has given way to the belief that since the rails are a regulated monopoly wasteful competition can be eliminated without danger. President Roosevelt emphasized his belief at Salt Lake City that "the policy of enforced competition between railroads can be carried to unnecessary lengths."

Report of Committee.

The conclusions of the National Transportation Committee to cut squarely across the principles enunciated in the transportation act, this measure asserts that in railroad consolidations "competition shall be preserved as fully as possible, and, wherever practicable, the existing routes and channels of trade and commerce shall be maintained," but the national committee urged a plan looking to the eventual grouping of the country's roads in one coordinated system.

Any attempt to bring about a wholesale consolidation of the railroads at this time is impracticable, according to some prominent banking chapters, because of the serious legal difficulties. Coordination of services and facilities, however, falls in a different category, and substantial economies might be achieved within a comparatively short time, in the opinion of students of the queston.

The coordinator might be in a position to do what the rail managers thus far have not been able to accomplish because of the spirit of intense rivalry and competition which has animated their actions.

Rail circles were gratified by the recent favorable report of the Rayburn bill by the House Committee on Interstate Commerce. This measure urges repeal of the recapture clause of the transportation act, an action which has been urged repeatedly by the Interstate Commerce Commission as well as the railroads. The recapture of excess earnings has never achieved more than an academic importance since it has been a law, because of the legal snarl that developed over it, but it constituted a potential threat to earning power which has never been considered favorably in railroad financing quarters.

CHASE BANK
Buy a partnership with the Rockefellers at bargain prices. John D. Rockefeller, Jr., is the largest stockholder of this largest Bank in the world; continuous dividends for 58 years.
On outright, conservative margin or monthly payment basis.
Circular on Request.
ROBERT C. JONES & CO.
Shoreham Bldg. Me. 2922-23-24

SECURTIY MARKETS YIELD PART OF GAINS

Financial Issue Trading Cut to Moderate Volume as Week Ends.

New York, March 25 (A.P.).—Sentiment in the financial markets quieted down to simmer this week, after boiling over in a burst of enthusiasm when trading was resumed last week.

The stock market, as measured by price averages, retained about a third of last week's extreme gains, and the bond market about half.

Wheat was a leader in the commodity markets, recovering after an early setback, and ruling at the end of the week about 4 cents a bushel above the levels of March 3, when trading was suspended, and within a cent or two of last week's peak prices.

Cotton Stages Rally.

By the middle of the week cotton had lost all of its postholiday upswing, but it rallied around $1 a bale in the last half of the week.

Wall street still retained much of the high hopes generated by the passing of the banking crisis, but awaited upon fresh developments in Washington and for indications of the immediate trends of commerce and industry, before trying to reach decisions as to outlook for early months.

While business barometers were still distorted by the slump of the banking holiday period, some analysts pointed to the starting up of a new industry as result of the legalization of beer, and the late date of Easter, as auguring well for a belated spring pickup in general business volume.

Levels Under February.

In steel and some other basic manufacturing lines, the spring peak is usually reached in March. Current levels are well under February, so it is hoped that seasonal influences may carry over until well into the spring months, before the first effects of the summer let-down are felt.

Part of the setback in commodity and share prices since last week apparently reflected the dropping of ideas of immediate inflation in speculative quarters. The dollar developed considerable strength in the foreign exchange markets.

The immediate effects of such steps as banking reorganization, sweeping Government economies and railroad coordination were analyzed as decidedly deflationary, although some quarters thought these deflationary effects might be offset by inflationary aspects of farm and unemployment relief projects.

In the share market, rails held up better than most groups. Industrials were mixed, with the "wet" issues and shares of companies closely tied up with farm prosperity experiencing intervals of strength. Utilties were under considerable pressure, reflecting dividend and rate uncertainties.

COMMODITY PRICE INDEX.

New York, March 25 (A.P.).—Index of 15 staple commodity prices:
Today, 85.9; previous day, 86.5.
Week ago, 87.4; month ago, 79.5.
1933 high, 88.7; 1933 low, 78.7.
1932 high, 103.9; 1932 low, 79.3.
(Copyright, 1933, by Moody's.)

BANK STOCKS

BANKS.	Bid.	Asked.
Bank Manhattan (2)	18⅝	19½
Chase Natl (2)	22	24
Commercial (8)	127	137
Fifth Ave (44a)	1370	1420
First Natl (100)	1105	1155
National City (1)	21¼	23¼
Public (2)	18½	20
TRUST CO.		
Bankers (3)	53½	57½
Bklyn Trust (4)	77	87
Cen. Hanover (7a)	114½	118½
Chemical (1.80)	31½	33½
Continental (1.20)	13¼	14¼
Corn Exchange (4)	50¾	52¾
Empire (1)	17⅛	18¾
Guaranty (20)	227	232
Irving (1)	15¼	16¾
Manufacturers	13¾	15¼
N. Y. Title & Mtge.	¾	1¾
N. Y. Trust (5)	72½	75½
Title G. & T. (3.20)	14¾	16¼
United States (60)	1515	1565
INSURANCE.		
Aetna Cas (1.60)	34	36
Aetna Fire (2)	19	21
Aetna Life	11	13
Agricultural (2)	34	39
Am. Surety	6½	8½
Balt. Amer.	1½	2½
Boston (16)	335	360
Conn. Gen. Life (1.20)	15½	17½
Fid. & Dep. (4)	16	18
Firemens Ins. (.60)	5	8
Frank. Fire (1)	8⅝	10½
Glen Falls (1.60)	20	22
Globe & Rut.	5	15
Great Amer. (1)	8¾	9⅞
Hanover (1.60)	19	21
Hartford Fire (2)	32½	34½
Home Ins. (1)	10⅝	12⅝
Mass. Bond	10	13
Nat'l Fire (2)	36¼	38¼
Nat'l Liberty	2⅝	3⅝
N. Y. Fire	6	8
Nor. River (.60)	8⅝	10⅝
Phoenix (3)	42½	44½
Prov. Wash (.80)	16	18
Public Fire	½	2½
St. Paul Fire (6)	100	105
Sun Life	235	285
Travelers (16)	265	280

(a) Including extras. (b) Paid last year.

TIME TO BUY
GOOD COMMON STOCKS
INCORPORATED INVESTORS
(Established 1925)
IS A MUTUAL FUND UNDER CONSTANT SUPERVISION
Circular on Request
Waggaman, Brawner & Co., Inc.
1700 Eye St. ME. 3860

Real Estate Loans
6%
No Commission Charged
You can take twelve years to pay off your loan without the expense of renewal. $1,000 for $10 per month, including interest and principal. Larger or small loans at proportionate rates.
PERPETUAL BUILDING ASSOCIATION
Established 1881.
LARGEST IN WASHINGTON.
Assets Over $30,000,000
Surplus, $1,250,000
Cor. 11th and E N.W.
JAMES BERRY, President.
EDWARD C. BALTZ, Secretary.
Member of the District of Columbia Building Association Council

Freight Loading Gains 11,899 Cars

Cargoes for Week Total 449,712 Units; Cut Under 1932 Period.

(Associated Press.)

The American Railway Association announced today that loading of revenue freight for the week ended March 18 were 449,712 cars, an increase of 11,899 over the preceding week, but a reduction of 135,047 from the same week last year.

Miscellaneous freight loaded during the week of March 18 was 149,362 cars, an increase of 9,945 over the preceding week but 40,646 under the same week last year; less than carlot merchandise, 152,825 cars, decrease 1,598 and 34,367; grain and grain products, 26,664, an increase of 8,537 over the preceding week, but 3,226 below last year; forest products, 14,337, increase 1,075 over the preceding week, but 5,970 under last year; ore, 2,480, increase 690 over the preceding week, but 787 below last year; coal, 87,463, decrease 7,858 and 43,610; coke, 4,294, decrease 378 and 2,545, and live stock, 12,287, increase 1,486 over the preceding week, but 3,896 under last year.

LOST 1

BAR PIN—Narrow; platinum top; small diamond in center, sapphire at each end; on F st. or Conn. ave. shopping district. Reward. Met. 3562 or Wis. 4064.

DOBERMAN PINSCHER—Dark brown, tan marking, trimmed ears. Reward. Clev. 5093.

DOG—Brindle; brown; male; Rascal; white spot on chest. Reward. North 1300-J; 1345 Franklin st. ne.

DOG—White collie-fox terrier; tan ear, tan spot on back of head; bushy tail. Reward. 222 Rhode Island ave. nw.

[illegible]

$75 REWARD

[illegible]

100 PURSES LOST

[illegible]

FOUND 2

IN DIAMOND CABS:

[illegible]

PERSONALS 3

[illegible]

CLAIRVOYANTS 4

[illegible]

SPIRITUALISTS 5

[illegible]

MOTOR TRAVEL 6

[illegible]

RECOMMENDED SERVICE 14

[illegible]

RECOMMENDED SERVICE 14
(Continued.)

CHARLES B. BROOME
Heating and plumbing. Special attention given repairing and remodeling. Our trucks equipped for emergency. No back-to-the-shop trips. 614 F ST. NE. ATL. 3557.

BEAUTY PARLORS 15

FACIAL HAIR PERMANENTLY REMOVED by electrolysis; treat., $2. Lillian A. Macklin, Met. 9795. Stewart's, 921 F st. nw.

MOVING—STORAGE 16

Assured half-rate moving in U. S. and Canada. K. & E. UNITED VAN SERVICE Na. 3732. Invest. Bldg., 1012 15th st. nw.

HELP WANTED—FEMALE 17

ACTUAL RECORDS—A student in school 23 days, without previous training, placed in stenographic position $25 week; another, 2 months in school, without previous training, placed $22.50 wk.; another, 5 months night school, placed $1,500 year; many others. Results of a NEW DEAL. Private secretarial and finishing courses, 2-9 months. Why waste your time and money with old methods and earn less? New classes forming this week. Boyd's, 1333 F st. Nat. 2340.

GUEST THEATER TICKETS—The Washington Post will give two free guest tickets to Loew's Fox Theater with each paid-in-advance want ad for seven or more times when brought to The Post's main office. Now playing Grace Moore in person. On the screen, "A Lady's Profession."

IMMEDIATE vacancy; capable woman at once to service established, high-class clientele; local tailoring concern; about $35 week for right person; refs. required. See Mr. Oldham, 218 Woodward Bldg.

LADIES—Socially connected. Join our new Provident Club Plan. No investment. Earn money easily; provide yourself free hosiery. Belcraft, 173 Fifth ave., New York.

SALESWOMAN for telephone soliciting; experience essential; interesting high class work; full time, salary and commission. Ad. 6809.

TYPISTS—Make $20 weekly, spare time, typing manuscripts for authors; complete instructions; send stamp for particulars. Typists' Information Service, Smithboro, N. Y.

WANTED—At once for radio broadcasting persons who sing or play instruments; FREE AUDITIONS. NA. 1113.

WOMEN—To qualify as preferred distributors of high-grade women's-men's hosiery. Excellent commission on cooperative plan. No experience necessary. Foundation Sales Co., 254 West 31st st., New York City.

WOMAN OF ABILITY
Refined, dependable, not under 25, immediate opening with international corporation. This position offers good financial returns. Opportunity for advancement. Social service, teaching or sales experience preferable, unencumbered, free to travel. Apply 1-3 p. m.
728 TOWER BLDG.

LADIES—Are you interested in associating yourselves with an established firm that can offer you steady and profitable employment? Providing you are willing to work. Apply 1121 Vermont ave. N.W., today, between 2 and 4 p. m.

HELP WANTED—MALE 18

COOK—White; experienced; for restaurant; steady work. 516 N. Capitol st.

GROW mushrooms; we show how; use cellar, shed, &c.; plant now; overnight crops. We buy. Splendid income; data free. Interstate, CJ707 East 78th, Chicago.

GUEST THEATER TICKETS—The Washington Post will give two free guest tickets to Loew's Fox Theater with each paid-in-advance want ad for seven or more times when brought to The Post's main office. Now playing Grace Moore in person. On the screen, "A Lady's Profession."

PERMANENT position; neat man; must have A1 refs.; about $22.50 wkly. to start. 603, 1319 F st. nw.

PERMANENT position; neat man; must have A1 refs.; about $22.50 wkly. to start. 603, 1319 F st. nw.

RESEARCHMAN'S CLUB, 1607 Eye st. Employed man may secure room or board at reduced rate by part-time work.

SALESMAN—To take exclusive control in Washington of sales; charred stick and chip proposition. Write T. L. Campbell, Richmond, Va.

SALESMEN—Neat appearing; who regard the truth; earn $30 wkly. and more. Call before 12 noon. 733 Southern Bldg.

UP TO $50 weekly growing mushrooms at home; we buy crops. Free book. Mushroom Association, 431 N. Clark, Chicago.

WANTED—At once for radio broadcasting persons who sing or play instruments; FREE AUDITIONS. NA. 1113.

Heating Sales Representative
Long established, well rated manufacturer has unusual opportunity for right man as Washington representative. Products include the most highly developed and attractive steam and hot-water heating equipment yet produced. Especially suitable for Government work. Party must be first class, thoroughly experienced and fully qualified to successfully promote the sale of such equipment. Address in confidence, with full particulars, P. O. Box 1222, Pittsburgh, Pa.

Young men (2) of neat appearance to sell used cars. Must have own transportation. Good opportunity for those qualifying. See used car manager.
PARKWAY MOTOR CO.,
3040 M St. N.W.

WANTED
WHITE CHAUFFEURS
WITH IDENTIFICATION CARDS
TO DRIVE
DIAMOND CABS
APPLY MR. HIPSON
6 A. M. TO 6 P. M.
1ST AND M STS. N.E.

OLD ESTABLISHED HOUSE WISHES TO SECURE THE SERVICES OF AN EXPERIENCED SALESMAN AS DISTRIBUTOR. MUST HAVE SMALL CAPITAL AND FURNISH REFERENCES. GUARANTEE BARBER SUPPLY CO., NORFOLK, VA.

MEN

The majority who read this advertisement have no doubt scanned the advertising section of numerous papers hundreds of times, seeking something in their particular line or hoping for a chance that they will get something for nothing.

Men, there is no such thing as "something for nothing" these days, and if we continue to center our thoughts on doing nothing but the things we are accustomed to, isn't it the truth that we get very little out of life? This is no time for a man to want to do the same old thing when there is no opportunity for him to advance himself. If you are not making $40.00, $50.00, $75.00 or more per week, and you have been in that business any length of time, and diligently and honestly applied yourself, ask yourself whether that job affords you any opportunity. Then, I suggest that you come and talk with me. It costs you nothing to do this.

I have had the pleasure in the last few months of employing dozens of men all through this area who today are making real money, every week.

We are in the finest business in the world, doing business with the finest people. Our company is the largest business of its kind in the world. This company has had practically these same offices for over five years, and when this new product of ours was introduced these men welcomed it with overwhelming joy and enthusiasm, and they are today making more money than ever before in Washington and vicinity.

These men are happy and contented not because they have to work hard, but because, while they work hard and do work hard, they get well paid—also a number of men in our organizations in nearby cities, Baltimore, Norfolk, Richmond, Philadelphia, Harrisburg, &c.

We have something that is unique in construction, marvelous in performance and was never heard of until recently manufactured and introduced by our Company. Our men are making $40.00 to as high as $125.00 per week and up, and I want 15 good men, who can furnish good references, to come and talk with me, also talk with our men. Let them tell you about our business—meet them; watch them do their work. See them make money every day, and the kind of money you would be happy to make.

Bring your wife or anyone interested in your success. Meet the men of this organization. Go to their homes and meet their families, if you care to, and find out for yourself the real truth and opportunity of our business. It costs you nothing.

If you are sincere of purpose, interested in permanent success, willing to work hard, can furnish good references, I welcome you to call at this office between the hours of 9 to 1, Monday, at 201 Denrike Bldg., 1010 Vermont ave. nw.
E. W. BILLINGS.

HELP WANTED—MALE 18
(Continued.)

SALESMEN
Men with electrical or mechanical experience, or allied lines, can make a permanent and profitable connection with a Virginia corporation manufacturing a dollar electrical device. The only one of its kind. This is a real opportunity with a sound future. Apply to Mr. McDonell, 333 Shoreham Bldg.

TO MEN WHO DON'T ANSWER ADS
Yet want a clean, honest position that will insure them a fair return for their work.
If you meet our requirements of neat appearance, industrious nature, 25 to 50 years of age, we will set you up in a little business in your own neighborhood without one cent investment on your part.
You won't get rich—but you should net from $38 to $75 week.
By this time next week one of your friends may have the franchise to your locality so don't put this off.
It costs you nothing but your time to investigate this plan and it may be just what you have been looking for. Call for interview between the hours of 9 and 12 a. m. or 1 p. m. Office 738, 1008 15th street nw.

HELP—Male and Female 19

A New Deal for New Dealers
This ad and a deposit of $1.50 removes you from the ranks of the unemployed. Ambitious men and women wanted at once. APPLY APT. 4, 1539 EYE ST. NW.

ATTENTION JOB SEEKERS
Federal Positions Not Under Civil Service.
Maryland, Virginia, New York, Illinois, Indiana
25c each (coin)
FEDERAL INFORMATION BUREAU
1405 Eye St. N.W.

SALESMEN—AGENTS 20

QUICK MONEY with new mystery invention. Lets air in tires automatically. Huge profits. Minute demonstration sells. Big fleets equipping. Write quick. Free demonstrator. Quickaire, 27 Edison place, Newark, N. J.

SALESMEN 20A

AGENTS—Three quick-selling, dollar-a-month "hard times" policies; every one a prospect; non-medical; 80% commission. H. O. Kohorst, 1015 Myers Bldg., Springfield, Ill.

87 MILES ON 1 GALLON?
New World's Fair Model combination Auto Gas Saver—Engine Oiler. 327% profits. One free. Gassaver, E-64, Wheaton, Ill.

SITUATIONS—FEMALE 21

COLORED woman, young, general housework; part or full time; refs. PO. 6187.

COLORED woman, young, to cook dinner afternoons; kitchen helper. No. 4111.

COMPANION—Light nursing or housekeeping; refined middle aged woman wishes position; references. Columbia 6421.

GIRL—Colored; 27; neat; experienced general housework; no laundry; full or part time; best refs. Col. 7223.

HIGH SCHOOL GIRL desires position as mother's helper or general housework. Call Pot. 4650-W.

HOUSEKEEPER—Motherless home; capable widow must have work. Box 16, Washington Post.

MAID—Good laundress, plain cooking; reliable col. girl; ref. Evelyn, 1113 O st. nw. NO. 2611.

WIDOW of veteran physician desires position as companion or care for children; references exchanged. Box 268, Washington Post.

WOULD like to secure position for colored maid; fully qualified for general housework; very neat and capable. Phone Cleveland 8604.

WOMAN, colored, exp. dish washer, houseworker; eve. work; refs. Nor. 0367, 6 p. m.

AUTO TRUCKS—TRACTORS 8

GOOD USED TRUCKS
Bargains in vans, deliveries, dumps and trailers; reconditioned and repainted.
STERRETT OPERATING SERVICE, 30 M st. ne. Met. 0505.

AUTO REPAIRING—PARTS 9

AT PRICES you can afford to pay. Valves ground, motor tuned, first class job; $3 up; clutches overhauled, $4 up; sedan tops recovered, $5; up; brakes relined, $1 per wheel up; satisfaction guar. Phone for other prices. Garner, 1729 B st. se. Lin. 5207-W.

NEW auto door glass installed, any size, one price, $2; auto parts, any make car. Glasser's, Inc., 2d st. and Fla. ave. ne.; Met. 8867. Open Sundays, 8 to 2 p. m.

Auto Tops Rebuilt—Low as $6.95 Guar. work & materials. Rear 3124 Georgia Ave. N.W. COl 6256.

AUTO PAINTING—Plating 11

$15.00 AUTO PAINTING
ACE GARAGE.
Rear 1144 18th St. N.W. Nat. 5452.

WANTED—AUTOMOBILES 13

HIGHEST PRICES for your car. United Motor Co., 40 H st. ne.

WE WILL BUY Your Car for Cash. See Mr. Dillon, 1440 P St. N.W.

USED CARS BOUGHT, SOLD AND EXCHANGED. MANHATTAN AUTO & RADIO CO., 1706 7TH ST. NW.

CASH FOR YOUR CAR or will pay unpaid balance and give you difference in cash. See Mr. Barnes, 1729 14th st. nw.

AUTOMOBILES for SALE 7

AUBURN 1929 "8" Convertible Coupe, mechanically and appearance excellent, $295. 1931 "8" Sedan, $495; terms. Barnes, 1729 14th st. nw.

AUBURN 1928 "8" SEDAN. A high speed car in perfect condition with good tires, neat appearance, very rich upholstery, and an engine that runs like a clock. Has been marked down more than $100 to make it a "once in a blue moon" bargain. Liberal terms and trade. $145
MANHATTAN AUTO & RADIO CO. 1706 7th St. N.W.

BUICK "8" SEDAN—1932, in perfect condition; driven very little; A REAL BARGAIN. Callan Motors, Inc., 1527 M st. nw.

BUICK 1931 De Luxe Sedan, model 87; cost over $1,900; like new, many extras, $675; 1930 De Luxe Sedan, model 47, mechanically and appearance excellent, $450. Barnes, 1729 14th st. nw. Open Sunday.

BUICK $165
1928 5-Passenger Coach.
MODERN AUTO EXCHANGE.
2303 14th St. N.W. Col. 9396.

CADILLAC-314—5 pas., A-1 cond.; $135. $35 down. 4901 14th nw. GE. 5402.

CADILLAC "314" COACH. Unusual good care by the original owner left this car with its finish, upholstery and engine in remarkable condition. It carries a trunk, is equipped with winter front, and has very good rubber. An aristocrat of the road a short time ago and costing $3,000, is a Democrat now, but its built-in stamina lasting quality, riding elegance and thousands of unused miles remains to serve its next owner. Easily financed. $145
MANHATTAN AUTO & RADIO CO. 1706 7th St. N.W.

CHEVROLET COACH—We have ready for today's delivery 31's to 29's. The prices begin at $135. The excellent quality of each car is your guarantee of many thousands of miles. Nolan's Ford Dealers, 1300 Conn. ave.

CHEVROLET—You are reading this ad because you want a Chevrolet. We have the Chev. for you. Stroll leisurely through our display and select yours at Nolan's Ford Dealers, 1300 Conn. ave. Our terms reduced to meet present income.

CHEVROLETS—1932 Sport Coupe, rumble seat, 5 windows, like new in every way, $425; 1931 De Luxe Sedan, 6 wire wheels, $325; 1930 Coach, $200; terms. Barnes, 1729 14th st. nw.

CHEVROLET 1930 roadster. Collapsible windshield. In fine running condition. $135
MODERN AUTO EXCHANGE. [illegible] 14th St. N.W. Col. 9396.

CHEVROLET 1932 4-door sedan. Painted black with black wire wheels. Metal tire covers and full nickel trim. The tires, paint, upholstery, mechanical condition and general appearance are almost like new. $445
TREW MOTOR CO., 1509 14th St. NW. Decatur 1910.

SEE TAYLOR Before You Buy

Save! '32 Chevrolet De Luxe Sedan X-Cond., New Trs. $465

Save! '31 Chevrolet 5 Window Coupe (Heater) $295

OTHER HONEST VALUES

CHEVROLETS		OTHERS	
'32 De Luxe Coach	$425	'28 Pontiac Sedan	$119
(6 Wire Wheels and Trunk)		'29 Oldsmobile Sedan	195
'31 Coach (Beauty)	309	'30 Pontiac Coupe	225
'31 Sport Roadster	239	'29 Graham-Paige	239
'30 Spt. Coupe (Excl.)	239	(Heater)	
'29 Sedans (2)	185	'30 De Soto Spt. Rds.	269
'29 Coach (X Condition)	149	'29 De Soto Sedan	175
'28 Cabriolet	95	'31 Ford Tudor	235
'28 Sport Coupe	69	'31 Ford Spt. Coupe	249

FREE: SIX (6) MONTHS LUBRICATION Policy with EVERY GUARANTEED USED CAR.

R. L. Taylor Motor Co.
"BETTER USED CARS ALWAYS"
1835—14th at T—1901

AUTOMOBILES for SALE 7
(Continued.)

CHEVROLET 1932 4-door sedan. Driven not more than 6,000 miles. An especially attractive car. $425
MODERN AUTO EXCHANGE. 2303 14th St. N.W. Col. 9396.

CHEVROLET 1929 ROADSTER. Finished in very attractive green with black fenders; new top; side wings; rumble seat; a sporty proposition for just $95
Liberal Terms and Trade. MANHATTAN AUTO & RADIO CO. 1706 7th St. NW.

CHRYSLER 1928 rumble-seat coupe. Painted cream with green trim. This sporty little coupe, already equipped with good tires, will furnish both beauty and economy in a good used car for only $125
TREW MOTOR CO. 1509 14th St. NW. Decatur 1910.

CHEVROLET 1929 COACH. This car has been refinished so perfectly that it looks as good now as it did the day it left the factory. Replacemen of worn or tarnished parts; brand new Goodrich tires on the front wheels; new seat covers; new hub caps and body that could actually be used as a mirror, make this Chevrolet the best looking and finest running automobile to be found anywhere. Liberal terms and trade $145
MANHATTAN AUTO & RADIO CO. 1706 7th St. N.W.

CHRYSLER $95
1928 Roadster. Very sporty.
MODERN AUTO EXCHANGE. 2303 14th St. N.W. Col. 9396.

CHRYSLER 75 roadster. Painted a beautiful light olive drab. Paint just like new. Fine tires. Tan leather upholstery like new. New top and entire car is in splendid condition. One of the cleanest sport roadsters we've ever seen $345
TREW MOTOR CO. 1509 14th St. NW. Decatur 1910.

CHRYSLER—Sedan, late 1930. Five new tires; must sell at any price. Met. 8078.

DODGE 1933 6 display sedan. Nearly brand-new. Used for display purposes. Can not be told from new and is equipped with an expensive set of hand-tailored slip covers. Can be bought at a tremendous saving. This car carries a complete new-car guarantee and service policy.
TREW MOTOR CO. 1509 14th St. NW. Decatur 1910.

DODGE (DA) SEDAN for sale by owner, $150. GE. 1067.

DODGE 1930 (DA.) Rumble-seat coupe. Painted black with black artillery wheels. Good tires. Fine velour upholstery and has the famous dependable Dodge 7-bearing crank shaft motor. All-steel safety body and hydraulic brakes. Anyone knowing this model Dodge will appreciate what a wonderful value it is for $250
TREW MOTOR CO. 1509 14th St. NW. Decatur 1910.

FORDS—1931 Coach, mechanically and appearance excellent, $200; 1931 Victoria, 5-pass., $275; 1931 De Luxe Sport Roadster, $225; terms. Open Sunday. Barnes, 1729 14th st. nw.

FORD Sport Coupes with R. S. Late models, 32's and 31's. One just traded in today for $195. Ready to go. Nolan's Ford Dealers, 1300 Conn. ave.

FORD SEDANS—4-Door Town De Luxe and Standard 32's and 31's. These Fords have been privately operated and reflect the care of particular owners. Prices begin at $250. Terms can be arranged to meet income requirements. Nolan's Ford Dealers, 1300 Conn. ave.

FORD ROADSTERS—Now for the season of these open, dashing and sporty cars. All set and ready to go. Finished in all shades of the new spring colors. Enthusiastic ownership is assured. Enjoy one of these Fords from $80 to $200. Your terms can be arranged. Nolan's Ford Dealers, 1300 Conn. ave.

FORD '31 De Luxe Roadster, rumble seat; specially priced and ready for immediate delivery. Genuine leather trimmed, guaranteed sport and de luxe roadsters, '31 and '30, $150 to $250. Nolan's Ford Dealers, 1300 Conn. ave.

FORD—You are reading this ad because you want a Ford. We have the Ford for you. Stroll leisurely through our display and select yours at Nolan's Ford Dealers, 1300 Conn. ave. Terms reduced to meet present income.

FORD TUDOR—These very popular and guaranteed cars are offered for immediate sale; lowest prices in our history; '31's and '30's. Prices, $175 to $250. Terms to meet income. Nolan's Ford Dealers, 1300 Conn. ave.

FORD CABRIOLETS—We have several of these smart convertible combinations of open and closed cars. With their tops folded you have open-car pleasure. With tops closed your comfort is assured. $225 Nolan's Ford Dealers, 1300 Conn. ave. Terms to please you.

FORD VICTORIAS—Our Victorias are very late models, 32's and 31's. You can save as much as $400 on their original price. They look just like the car you want to buy. They are guaranteed. Your terms can be arranged. Nolan's Ford Dealers, 1300 Conn. ave.

FORD 1932 V-8 5-passenger. Driven 2,800 miles. New car guarantee. Equipped with hot-water heater. The best buy in town. $445
MODERN AUTO EXCHANGE. 2303 14th St. N.W. Col. 9396.

FORD 1933 model 4-door sedan. Brand new. This latest type Ford V-8 sedan has been driven only 9 miles. We will sell it completely equipped for $71 off, at a price of $595. See this and other Ford cars we have in stock.
TREW MOTOR CO. 1509 14th St. NW. Decatur 1910.

FORD $265
1931 Town Sedan. Reconditioned and refinished.
MODERN AUTO EXCHANGE. 2303 14th St. N.W. Col. 9396.

FORD 1930 Tudor sedan. Tires nearly new. Paint in fine condition. Mechanically sound. Equipped with fine set of slip covers. Here is a fine example of economical transportation for only $195
TREW MOTOR CO. 1509 14th St. NW. Decatur 1910.

FORD 1931 Tudor. Looks like it was made for show purposes. You must see it to appreciate it. $275
MODERN AUTO EXCHANGE. 2303 14th St. N.W. Col. 9396.

FORD 1929 ROADSTER. Black finish with red wire wheels; side wings; rumble seat; good tires, two new; motor tight and smooth $85
Liberal Terms and Trade. MANHATTAN AUTO & RADIO CO., 1706 7th St. NW.

FORD 1930 town sedan. The finest model of the 1930 Fords. De Luxe equipped. Brand-new hand tailored slip covers. New tires. Paint and mechanical condition splendid. A car anyone might well be proud to own. $245
TREW MOTOR CO. 1509 14th St. NW. Decatur 1910.

FORD $175
1931 Roadster. In very fine condition. Newly painted.
MODERN AUTO EXCHANGE. 2303 14th St. N.W. Col. 9396.

DAN-D-VALUES

'32 Ford V8 De Luxe Sed.	$449
'32 Ford V8 De Luxe Tudr	429
'32 Ford V8 Std. Coupe	429
'30 Ford Standard Coupe (Rumble Seat)	229
'31 Ford Sport Coupe	219
'31 Ford De Luxe Rdstr.	239
'30 Ford Tudor Sedan	199
'30 Ford Standard Coupe	199
'30 Ford Sport Roadster	149
'30 Whippet Coach	119
'29 Ford Sport Coupe	119
'29 Ford Sport Roadster	89
'29 Chevrolet Coupe	119
'29 Chevrolet Roadster	99
'28 Chrysler Coach	99
'28 Ford Roadster	59

TERMS—TRADE
STEUART MOTORS
6th and New York Ave.
Open Evenings and Sundays
National 3000

FORDS—1931, all models; de luxe rodsts., coupe, sedans; priced low; many others. Frey's, 1827 14th st. nw.

FORD 1931 Tudor sedan. Painted maroon with cream wire wheels, nearly new tires. Inside of car is immaculate. Car has had exceptionally good care and offers some purchaser the bargain of a lifetime at $225
TREW MOTOR CO. 1509 14th St. NW. Decatur 1910.

FORD 1930 COACH. Has been refinished in Cuban Brown with cream wire wheels and looks as clean as a Baltimore door step. Good rubber, neat upholstery and a shipshape motor puts this car ahead of its class at $185
Liberal Terms and Trade. MANHATTAN AUTO & RADIO CO., 1706 7th St. NW.

GRAHAM SEDAN—In new-car condition throughout; a real value at $500. CALLAN MOTORS, INC., 1527 M St. N.W.

GRAHAM 1932 Blue Streak "8" Sedan, mechanically and appearance excellent; driven very little. Trade and terms. $675. See Mr. Barnes, 1729 14th st. nw. Open Sunday.

GUEST THEATER TICKETS—The Washington Post will give two free guest tickets to Loew's Fox Theater with each paid-in-advance want ad for seven or more times when brought to The Post's main office. Now playing Grace Moore in person. On the screen, "A Lady's Profession."

HUPMOBILE $275
1930 Century 6 Sedan. Reconditioned and refinished.
MODERN AUTO EXCHANGE. 2303 14th St. N.W. Col. 9396.

HUPMOBILE 1931 Straight "8" De Luxe Phaeton. Original tan and light green finish absolutely like new; de luxe equipment includes rear seat windshield, trunk rack, sport top, fender wells, six wire wheels, chrome tire covers, step plates, fender flaps, thermostatic radiator shutters and high-grade leather upholstery. The tires are good and the motor is just perfect. This is a $2,800 car in marvelous shape that you will be proud to possess at a total cost that is only half of its original down payment $475
Your Car in Trade; Easy Terms. MANHATTAN AUTO & RADIO CO., 1706 7th St. NW.

LA SALLE TOWN SEDAN—In new-car condition, $650. CALLAN MOTORS, INC., 1527 M st. nw.

LA SALLE 1930 Convertible Coupe. We are acting as agent for the owner of this beautiful custom built sport car which he must sacrifice. It is equipped with 6 wire wheels and trunk rack. Has excellent tires and is in fine mechanical condition. Is as smart a looking sport car as there is in the city. Inspect it Saturday or Sunday at the
TREW MOTOR CO. 1509 14th St. N.W. Decatur 1910.

MARMON 1931 5-passenger sedan. Completely overhauled. A special paint job. Wonderful bargain $395
MODERN AUTO EXCHANGE. 2303 14th St. N.W. Col. 9396.

MARMON MODEL 74-D LANDAU SEDAN. This car can be driven at terrific speed for hours at a time without the slightest injury to the motor, and will hold the road as only a large, powerful car can do with safety. The tires are practically new and the engine is in the pink of condition. The equipment is perfect and includes a trunk, winter-front, &c. The finish is clean and presentable and its lines are distinctive with style and class. Cost new around $2,500; priced now at liberal terms and trade $245
MANHATTAN AUTO & RADIO CO. 1706 7th St. N.W.

NASH STANDARD 6 SEDAN—New tires; blue finish in fine condition; upholstery clean; motor quiet and powerful; 30-day guarantee; $157 down and $32 month covers everything. Williams & Baker, Inc., Nash Dealers, 1507 14th st. nw.

OLDSMOBILE 1931 5-window Coupe, mechanically and appearance excellent, $395; terms. See Mr. Barnes, 1729 14th st. nw. Open Sunday.

PLYMOUTH—1932 Coupe, with floating power, free wheeling and other Plymouth features; has more pep and pickup than any car on the road and gives 20 easy riding miles to the gal.; $375. CALLAN MOTORS, INC., 1527 M St. N.W.

PONTIAC 1929 Big 6 Coach; mechanically and appearance excellent, $175; terms. Barnes, 1729 14th st. nw.

PONTIAC SEDAN—1932 Tudor. Cost over $900; sold new last Oct.; offered for bal. due GMAC, $569. Also 1932 Pontiac conv. coupe. Fred L. Morgan, 1341 14th st. nw.

PONTIAC 1930 Coupe; good black finish; rumble seat, spotless upholstery; new tires. See if you can beat this any place at $265
STEGER MOTOR CO., 645 Md. Ave. NE. Lin. 0178.

REO 1928 brougham. This car, due to its fine care and inherent quality is in exceptionally fine condition. Painted tan. Has good tires and is in fine mechanical condition. Must be seen to be really appreciated. $145
TREW MOTOR CO. 1509 14th St. NW. Decatur 1910.

STUDEBAKER—1929 Dictator Coupe; de luxe, rumble seat; condition like new; must sell; $165; terms arranged for responsible party. Original owner. Ad. 0687.

Buy in Our Sale TODAY and Save Money!
Prices within reach of every buyer. Good used cars will advance in price soon. Read this list of specials! Act now!

NEW DEAL Sale 100 USED CARS

EVERY Car AN "ACE"

. . . Every pack of cards has its aces . . . we have ours in the form of GOOD USED CARS . . . they aren't up our sleeves or in the hole . . . they are on display in our showroom daily at these "New Deal" prices. 30-day guarantee. Liberal terms and trade.

1932 Chevrolet coach $395	1930 Chevrolet coupe $175	1930 Buick sport coupe $295
1932 Chevrolet sedan $405	1930 Chevrolet sport roadster $175	1929 Buick coupe (standard) $150
1931 Chevrolet coach $285	1932 Ford "8" Tudor $415	1928 Buick sedan $145
1931 Chevrolet sport coupe de luxe $320	1932 Ford Victoria $370	1930 Plymouth coach $240
1931 Chevrolet sport roadster de luxe $295	1931 Ford Town sedan $245	1930 Olds special coupe $340
1930 Chevrolet coach $195	1931 Ford Tudor $195	1931 Olds coach $425
	1931 Ford roadster de luxe $225	1928 Olds coach $135

. . . Many Other Cars $50 Up . . . Open 8 A. M. to 10 P. M. Daily and Sunday

LUSTINE-NICHOLSON MOTOR CO.
Hyattsville, Md. Greenwood 2200

STANLEY HORNER INC.
1015-14th ST. NA. 5800
1111-14th ST. NA. 7651

BUICK—1929 5-Pass. Sedan. The short-coupled car with space on rear for trunk or luggage. In fine condition mechanically and the finish and tires good $325

BUICK—Coupe, 4-Pass., 1931, 8-Cyl. Motor in the pink of condition. This car has had very careful driving and finish and tires are like new. Guaranteed $725

BUICK—Sedan, 1930, Master Motor, 6-Cyl. This is a de luxe car with 6 wheels and trunk rack. The best car we have had for some time. This one a real buy $625

BUICK—Sedan, 5-Pass., Master. This car has been less than 20,000 miles and we can recommend it as the best transportation obtainable. 1928. Be sure to see this $295

BUICK—Sedan, 5-Pass., 8-Cyl. Medium size motor, the most popular one. This car has been thoroughly checked and is guaranteed by us. Finish, tires and inside fine. 1931 $645

BUICK—Sedan, 5-Pass., 1930. Good gas mileage, and the car thoroughly reconditioned and guaranteed by us $495

BUICK—Coupe, with rumble seat, 1931, 8-Cyl. 6 wire wheels and trunk rack. Finish blue with grey trim; perfect motor and tires excellent and we guarantee it. A real buy $575

BUICK—Coupe, 1928, Rumble Seat, Master Motor. Here is a car that has thousands of miles of real life in it, and the motor, tires and finish really good $295

1928 HUPMOBILE. 5-Passenger Sedan	$245
1930 HUPMOBILE. 2-Passenger Coupe	$275
1930 CHRYSLER. 5-Passenger Sedan	$265
1928 BUICK. 5-Passenger Coach	$245
1928 BUICK. 5-Passenger Sedan	$245
1931 FORD. Tudor Sedan	$245
1930 HUDSON. 4-Door Sedan	$445
1929 GRAHAM. 4-Door Sedan	$145

Close Outs
12 Cars, $39 to $295
All in good running condition.

'27 Willys-Knight Coach	$49
'27 Chrysler Coach	69
'27 Nash Adv. "6" Sedan	69
'26 Packard Club Coupe	59
'28 Ford Tudor	95
'29 Ford Sport Coupe	83
'28 Essex Coupe	79
'28 Pontiac Sedan	69
'26 Buick Coach	39
'29 Whippet Coach	73
'29 Nash Coach, Spec. "6"	195
'31 Pontiac Coach	295

EASIEST TERMS IN TOWN
LIBERAL ALLOWANCES

PARKWAY FORD DEALERS
3040 M St. N.W.
GEORGETOWN

USED CAR SPECIALS

Ford Sport Coupe	$85
Ford Tudor Sedan	95
Ford Fordor Sedan	95
Ford Phaeton	95
Ford Roadster	95
Ford 1931 Coupe	225
Essex 4-Door Sedan	85
Pontiac 1931 Coupe	295
Chevrolet Coach	79

NORTHEAST MOTOR CO.
920 Bladensburg Rd. N.E.
Atlantic 0200
OPEN EVE. AND SUNDAY. "COME OUT."

LIGHT EIGHT PACKARD
Former member of Congress will dispose of roadster coupe before leaving Washington. Perfect condition. Used less than 4,700 miles. Bargain at $1,375. Phone Shoreham Hotel 506-F.

STUDEBAKER 1931 Dictator 8. Rumble seat. Silver trim and black wire wheels. Equipped with 6-ply heavy-duty tires, driven only about 1,000 miles. Free wheeling. All-steel safety body and underpriced at least $50. $445
TREW MOTOR CO. 1509 14th St. NW. Decatur 1910.

OURISMAN says: YOUR CAR TODAY-1 YEAR to PAY

"Yo' all aint seen nothin' yet!"

SENSATIONAL OFFER.... FREE! 4 BRAND-NEW MOUNTED Goodrich TIRES and a SERVICE AGREEMENT GOOD FOR 5 COMPLETE LUBRICATIONS with EVERY CAR selling at $99 and more!

We believe in doing things in a big way... and if this amazing offer doesn't SELL CARS—we're all wrong! Just think—a complete new set of tires and 5 complete oil and grease jobs with every car—and even without them—the prices alone are the lowest in town!

A SMALL DEPOSIT WILL HOLD ANY CAR!

YOUR CAR IN TRADE ONE YEAR TO PAY

SUPER SALE SPECIALS

Car No. 873 '27 Pontiac Coach	$59
Car No. 267 '27 Chrysler Coach	$69
Car No. 250 '27 Buick Sedan	$89
Car No. 340 1929 DeSoto Coach	$229
Car No. 342 '30 Graham De Luxe Sedan	$289
Car No. 354 '27 Buick Sedan	$89
Car No. 245 1930 Whippet Coach	$139
Car No. 347 '28 Whippet Coach	$89
Car No. 53 '28 Chev. Coupe	$79
Car No. 299 '28 Chev. Sedan	$59

Car No. 180—1931 Chevrolet Sedan	$299	Car No. 958—1929 Chevrolet Sedan	$149
Car No. 310—1931 Chevrolet Coach	$289	Car No. 413—1931 Ford Tudor Sedan	$199
Car No. 367—1931 Chevrolet Coupe	$279	Car No. 313—1931 Ford Fordor Sedan	$209
Car No. 344—1931 Chevrolet Cabriolet	$309	Car No. 170—1931 Ford Spt. Roadster	$249
Car No. 298—1931 Chevrolet Spt. Rdstr.	$249	Car No. 136—1930 Ford Fordor Sedan	$169
Car No. 238—1930 Chevrolet Coach	$189	Car No. 293—1929 Ford Sport Roadster	$99
Car No. 171—1930 Chevrolet Coupe	$179	Car No. 196—1929 Ford Sport Coupe	$119
Car No. 314—1929 Chevrolet Coach	$139	Car No. 270—1929 Ford Fordor Sedan	$99

75 OTHER MAKES and MODELS, $25 and Up!
OPEN ALL DAY SUNDAY UNTIL 10:30 P. M.

OURISMAN CHEVROLET
625 H STREET, N.E.

Our Proposition:
Buy the car you want, when you want it, the way you want it.

PAY WHAT YOU CAN DOWN WHAT YOU CAN WEEKLY

Each car is guaranteed condition and priced below the average market cost.

'31 Chevrolet Sport Roadster	$250	'30 De Luxe Chrysler Sedan; 6 Wire Wheels	$325
'30 Ford Town Sedan	225	'30 Chrysler Sedan	295
'29 Oldsmobile Coach	175	'31 Chrysler Conv. Coupe—Early model	275
'30 Chevrolet Spt. Rd.	165	'31 Chevrolet Spt. Cpe.	275
'29 Chevrolet Coach	165	'30 Late Plymouth Sed.	265
'29 Ford Roadster	95		

UNITED MOTOR CO.
40 H St. N. E. Met. 8078

Willys, 1933, Model "77," 4-Door Sedan demonstrator. Has been driven less than 1,000 miles. 15% reduction.
MODERN AUTO SALES
2303 14th St. N.W. Col. 9396

Dodge 1930 Sedan
The popular 2-door model and a car that is, in every sense of the word, dependable; good tires; finish without a scratch; fine mechanical condition; a real buy for only $295
GRAHAM MOTOR SALES, INC., 1526 14th St. N.W. Pot. 0772.

Buy a "Chernerized" Used Car. CHERNER MOTOR CO., 1781 Florida Ave. NW.

50 USED CARS—Priced right. LOGAN MOTOR CO., 1810 E St. NW.

FRANKLIN AIR-COOLED MOTORS; NO OVERHEATING; NO FREEZING.
FRANKLIN SPEEDSTER in perfect condition throughout; car similar to that used by COL. LINDBERGH, at a real bargain. Call and see this one.
Series 135 Sedan; like new inside and out; guaranteed.
$647
Series 12 Convertible Coupe; six wire wheels; an exceptionally beautiful car; reconditioned like new throughout; guaranteed.
$650
Series 11 Sedan; perfect running condition.
$150
CALLAN MOTORS, INC.
FRANKLIN DISTRIBUTORS.
1527 M St. N.W. Dist. 3458.

MOUNT VERNON MOTORS. More for the Money. 1234 9TH ST. NW.

SITUATIONS—MALE 22

COLORED man; janitor, porter, yardman or handy man; good refs. DI. 9103.

COLORED BOY, 23; elevator operator, switchboard operator, porter; can furnish 3 years' references at last place. North 7060.

MALE nurse; 10 yrs.' experience; hospital or private nursing. North 5032-J.

MAN wants job as dishwasher, porter or gardener. Call District 8725.

SCHOOLBOY, colored, dish washer, wants eve. work. North 7829 between 4-6 p. m.

YOUNG MAN (19); neat, intelligent; do any work. Lincoln 6030-J.

YOUNG MAN—Excellent statistical typist, report work and junior accountant; served with leading accounting firms in Chicago and Washington; college education; excellent references; reasonable salary. Address Box 25, Washington Post.

BUSINESS OPPORTUNITIES 24

AN OPENING for a business executive who will invest ten to twenty thousand dollars, and can furnish satisfactory references. The company will bear rigid investigation; is not affected adversely by any depression and sufficient reports to prove its soundness. If you are prepared to make the investment and want to substitute the executive, write Box 20, care Post.

BARBER SHOP—Cash or terms. 1604 U st. nw.

BARBER SHOP for sale. Conn. ave. and Howard st., Kensington, Md.

BEST money maker in Washington; 30 rooms, 7 baths; large dining room; owner must sacrifice. 1003 23d st. nw.

CHARTERS—Delaware, best, cheapest; granted day received; free forms. Colonial Charter Co., Wilmington, Del.

CHARTERS—Delaware, best, cheapest; granted day received; free forms. Colonial Charter Co., Wilmington, Del.

COL'D—1619 12TH NW.—Desirable store for any business; reas. GE. 4609.

COLORED—1619 12th st. nw.—Large store; suitable for lunchroom; no competition; $35 month. Geo. 4609.

GUEST THEATER TICKETS—The Washington Post will give two free guest tickets to Loew's Fox Theater with each paid-in-advance want ad for seven or more times when brought to The Post's main office. Now playing Grace Moore in person. On the screen, "A Lady's Profession."

LUNCHROOM — Good business; sacrifice for quick sale. Call COl. 10450.

PARTNER—Wanted with some capital; silent or active; in sound established business; showing good profits; investment absolutely secure. Address Box 19, Washington Post.

RESTAURANTS, groceries, cafeterias, rooming houses, filling stations, beauty parlors, &c. If you have a business for sale or contemplate buying, see R. M. De Shazo, 1130 14th st. Na. 5520.

ROOMING HOUSE — Fine section; large rms.; new furnishings; all filled; h.-w. h.; double sa.; reduced to $350. ATl. 0548.

STORE and fixtures; 12 yrs. est. delicatessen; rent for any business. Thomas Cir. Met. 7290.

WANTED—Handsome house, at least 10 bedrooms; management or rental basis; experience and credentials. Box 32, Washington Post.

$25 working capital gives you your own mail order business, dealing exclusively with business firms throughout the country. For particulars address Box 3081, City P. O.

WANTED AT ONCE.
$800 for one-third interest in 3 new numbers to be released within 60 days. A real opportunity to buy into a music publishing business with possibilities of unlimited returns on your investment. Details by appointment. Dist. 7837.

OPPORTUNITY OF MERIT.
Have opened offices to handle entire U. S. distribution of new sensational product, manufactured by highly rated, nationally known corporation. I find I can not handle the proposition alone and offer some reliable, active man the opportunity to secure one-half interest for $1,000.
From present indications the business should net in excess of $10,000 yearly. Will bear strictest investigation. Address Box 24, Washington Post.

HIGH-CLASS magazine and newspaper editor and advertising writer will invest $2,000 with services in meritorious proposition. Address Box 21, Post.

10% EARN 10%
WITH SAFETY
AMERICAN FIDELITY LOAN CORPORATION
107 Carroll St., Takoma Park
10% Phone Shep. 3444 10%

P. F. CARLEY, 802 10th NW.
Please inspect the following paying places. Ideally located. Priced low. Easy terms.
24-room rooming house; six baths.
17 rooms, Mass. ave., Thomas Circle.
12 rooms, Mass. ave., near 12th.
16 rooms, Mass. ave., near 12th.
16 rooms, Mass. ave., near 11th.
16 rooms, Mass. ave., near 9th.
13 rooms, near 20th, Dupont Circle.
14 rooms, boarding house, Dupont Circle.
Beauty parlor, near 12th and G sts.
Beauty parlor, near 13th and F sts.
Cleaning and pressing, downtown; men's shoe repairing and shoe shine parlor.
Delicatessen and lunch, real money-maker.
Bakery and confectionery rooms, over store.
Grocery and meats; longest bargain.
The above places can be bought low on very easy terms. Investigate.
P. F. CARLEY, Met. 9727

6% NOTES
Secured by First Mortgages
Safe—Conservative
Wm. H. Saunders Co., Inc.
REALTORS
Dist. 1016 1519 K St.

MONEY TO LOAN 26

MONEY TO LOAN to responsible parties of good character. LINCOLN SERVICE CORP., Suite 209, Woodward Bldg., Phone National 2003.

INSTRUCTION COURSES 29

AUTO LESSONS—For easy parking, clutch control; cars furnished; permit instruction guaranteed. Foster, ME. 1809.

BUSINESS COURSES—Our individual instruction courses save time and money. Poteet's Business College, Nat. 4717.

NEW CLASSES now forming for Hawaiian steel guitar and other instruments. Lessons $1 per week. Beautiful guitar free to each of first 10 applicants that answer this ad. Apply at once. National Studios of Music and Dance, 2821 14th st. nw. Ad. 8335. Open 10 a.m. to 10 p.m.

DOGS—CATS—PETS 31

PUPPIES—Wire-haired fox terriers, $25. Dr. C. Kelly, veterinarian, 2924 Mills ave. ne.; North 9281.

HORSES—CATTLE 32

PONY—14½ hands high; can be seen at Riding and Hunt Club; price reasonable. Mr. Dawson, North 3508.

SADDLE HORSES—2 good jumpers, 3 ponies, 2 work horses. Georgetown Riding Academy, 1011 29th st. nw.; WE. 0591.

MISCELLANEOUS for SALE 35

ANTIQUE handsome mahogany bedroom and dining set or pieces; portieres, rugs, desks, parlor sets. Wis. 2450.

ANTIQUES—New Jersey woman must sell chest, sideboard; other beautiful pieces. 1758 N st. nw.

ANTIQUES—Table, unusual sofa, chairs, mirror; other valuable pieces; very reas. 2715 14th nw., Apt. 18, after 5 p. m.

BASEBALL GOODS—Full line at Hazleton Bicycle & Sporting Goods Co., 424 Ninth st. nw.

BILLIARD and pool tables, all sizes; supplies; repairing. Conn Billiard & Bowling Supply Co., 810 9th st. Dist. 4711.

BICYCLES—Rollfast bicycles, velocipedes and sidewalk bikes; other good wheels. Wheel goods repaired. Hazleton Bicycle & Sporting Goods Co., 424 9th st. nw.

BICYCLES and velocipedes, repaired; parts for all makes; new spokes installed; rubber tires put on; also new and used bicycles for sale. Mt. Vernon Cycle & Sport Shop, 738 9th st. nw. Met. 2735.

CRUISER, 28 feet, 2 cyl.; cheap; completely equipped. Owner of half interest living in St. Louis desires to sell; will demonstrate. Box 26, Washington Post.

DIAMOND brooch; unusually beautiful and diamond chain; sacrifice, cash. CL. 1175.

DIAMOND SOLITAIRE, 1 carat and 10 points, blue-white fiery gem. Must be sold to settle estate, $145. Kahn Optical Co., 617 7th st. nw.

GOLF COURSE—Indoor; material for same can be seen 1140 15th st. nw.; no reasonable offer refused.

Learn the power of tiny messages in Post Classified Ads. Low cost and quick response. Just phone National 4205.

(Continued on Next Page.)

MISCELLANEOUS for SALE 35
(Continued.)

CRIB—Child's, full size; mattress, springs; good condition, $10. At. 0851-M.

GUEST THEATER TICKETS—The Washington Post will give two free guest tickets to Loew's Fox Theater with each paid-in-advance want ad for seven or more times when brought to The Post's main office. Now playing Grace Moore in person. On the screen, "A Lady's Profession."

OFFICE FUR.—Large desk, arm chair and typewriter; [illegible] cheap. Rm. 1107, 927 15th st. nw.

OIL BURNER—Kleen-Heat, in perfect condition, $50. Ad. 6536. 3114 19th nw.

OLD FAMILY FURNITURE AND OTHER HOUSEHOLD ARTICLES, 1311 19TH ST. NW. DE. 2535.

ORIENTAL RUG SALE—Larger sizes; lowest prices for repairs; fine work. Arslan, importer, expert weaver. DE. 6885.

PARLOR SET—3 pc. velour; Majestic radio, 8 tube cabinet; reas. 347 Ky. ave. se. Linc. 1449-J.

PIANO—Small size grand, made by well-known manufacturer; will be sold for the balance due. [illegible] NO DOWN PAYMENT. [illegible] Phone Natl. 5864.

PIANOS FOR RENT—Up. $3.50 and $4 per month. [illegible] W. W. Kimball Co., 721 11th st.

PUMPS—Special sale; low prices; hand, shallow and deep well pumps; running water systems; repairs. [illegible]

QUILT—Beautiful, hand pieced, reasonable; also several other quilts. [illegible]

ROSES, 10 cents each. Guaranteed. [illegible]

ROSES—7 varieties monthly. [illegible]

RUG—Angelo Persian; large; cost $165; sacrifice, $35. Write Box 29, Washington Post.

SEWING MACHINE—Singer electric portable, $18; Dropbead, $6. Adams 2707.

TOILET outfit, new, complete, with closet bowl, tank, seat and lavatory; [illegible]

TYPEWRITERS—Very latest models; all makes; $7.50 for 3 months to students. [illegible]

TYPEWRITERS—Current model; Corona and L. C. Smith for rent; bargains in rebuilt and reconditioned machines. [illegible] 1019 15th st. nw. Natl. 6411.

TYPEWRITERS—All makes sold, rented, repaired; new Remington portables at 25% discount; [illegible] Typewriter Sales & Service Co., 811 17th st. nw. [illegible]

TYPEWRITERS—Guaranteed like new; low terms; no rent, repair, exchange. Standard Typewriter Co., 725 13th nw. [illegible]

VACUUM cleaner, Eureka, like new, complete, $15. [illegible]

WASHER—Maytag; like new; compelled to sell; sacrifice. Pot. 1670.

WATER TANK—25,000 gal.; wood, mounted on steel tower. [illegible]

WINDOW SHADES—Manufacturing all our window shades; [illegible]

STEEL FILING CABINETS
4 drawers, letter size, $13. Office furniture, safes and stove fixtures. [illegible]

Washing Machine Special
Voss washer only $37.50
Gyrator washer only $29.50
[illegible]

GAS RANGES.
One of the largest displays in the city. [illegible] Capital Range & Heating Co., 1526 L. nw. Natl. 8856.

CHAIRS FOR RENT
At very reasonable charges. Ideal for bridge parties, banquets, meetings, &c. Quick service. Call Dist. 8112. D. Nelson. 633 Indiana ave. nw.

Clearance Sale of Used All-Electric Cabinet Model —RADIOS—

Atwater Kent	$10.00
R. C. A.	$15.00
Atwater Kent	$15.00
Earl	$18.00
H. C. Bay	$22.50
Majestic	$22.50
R. C. A. Combination	$25.00
Victor	$25.00

Guaranteed and Backed by the House of
KITT'S, 1330 G ST. N.W.

"MIRA-COLD," iceless and non-automatic refrigerator; size for families of 5 or 6; designed for use in home where gas or electricity is not available; may be purchased on easy terms; sale price $126.50; sale price, $84.50. Sears, Roebuck & Co., 911 Bladensburg rd. ne.

EXTRAORDINARY USED PIANO BARGAINS

STIEFF Upright, art period	$119
REMINGTON Upr., marvelous tone	$125
RICHMOND Upr., good for beginners	$38
KITT Upright, plain case	$67
KIMBALL Upright, like new	$75
STEINWAY Studio Upr., very dainty	$194
KNABE Upright, reconditioned	$155
DAVIES & SON Grand, bungalow size	$163
DRACHMANN Baby Gr., guaranteed	$181
CONCORD Grand. It's a real bargain	$222
3 PLAYERS, guaranteed, each	$40

Buy Your Piano Now and Save Real Money!
TERMS AS LOW AS $1 PER WEEK.
FREE PIANO LESSONS.
HOMER L. KITT CO.
1330 G ST. N.W.

WANTED—MISCELLANEOUS 36

ANTIQUE jewelry, gold teeth, watches, diamonds, silver, coins, music boxes, [illegible] Schuler's, 444 9th st. nw.

AUTOGRAPH LETTERS of Presidents, statesmen, stamp collections, old envelopes [illegible] Hobby Shop, 716 17th st. nw. Dist. 1272.

BOOKS BOUGHT—Highest cash prices for books in any quantity; bring them or phone Metropolitan 5415. Pearlman's Big Book Store, 933 G st. nw.

CASH FOR GOLD, silver, diamonds, pawn tickets, jewelry, antiques, platinum. Livingston, 1404 N. Y. ave. Met. 8264.

STEINWAY GRAND—Prefer old model as it will be used in summer cottage. Will pay cash. Box 27, Washington Post.

WE PAY CASH for old gold, silver, watches and diamonds and old jewelry. Selinger's, 818 F st. nw.

OLD GOLD, SILVER WATCHES, DIAMONDS
And discarded jewelry wanted for our mfg. dept. Full cash value paid.
SELINGER'S 818 F St. N.W.

COUNTRY BOARD 39

EXCEPTIONALLY nice home for retired persons; beautiful country home; city conveniences; [illegible] Ideal, Reisterstown, Md., Route 1.

SUBURBAN ROOMS 39B

NEAR LEE HIGHWAY—10 min. to city; single or double front rm.; hot and cold water in bath; [illegible] Call Clarendon 131-J-1.

ROOMS—FURNISHED 42

ARIZONA HOTEL—310 C st. nw., block off Pa. ave.; newly furnished rooms; lobby; [illegible]

BILTMORE ST. NW., 1822—Nicely furnished, comfortable room; private home; gentleman; desirable location; modern home.

C ST. NE., 123—Attractively furn. 2d fl. rooms, single or double; bath. Simmons beds. [illegible]

C ST. NE., 1816—Large front corner rm.; 2 large closets; large lavatory; reasonable. Phone Atl. 4967.

CALVERT ST. NW., 1855, Apt. 45—Beautiful furnished front room for 1 or 2; [illegible]

CALVERT ST. NW., 1847—Large, sunny rm.; single, $4; double, $5; for couple. [illegible]

CAPITOL HILL—704 A st. se. South front; fine home. [illegible]

CENTRAL (1314 15th St. NW., Apt. 3)—Sunny, single front room, $3.50; transients accommodated.

CENTRAL—2-rm. suite, next bath; 6 windows down. Fireplace; clean, quiet; [illegible] Natl. 1626 17th.

CHEVY CHASE, D. C.—2908 Ingomar st. Attrac. front rm.; private bath; shower; [illegible]

CHEVY CHASE, D. C.—Cozy, attractive front rm.; near bath; all conveniences. [illegible]

CHEVY CHASE, D. C., 5704 Nevada Ave. NW.—Large, well furnished, front rm. [illegible]

CHEVY CHASE—3906 McKinley st. nw. Attrac. furn. rm. [illegible]

CLEVELAND PARK—3454 Newark st. Sunny bedrm.; twin beds; [illegible]

CLEVELAND PARK—3415 Ashley terrace; [illegible] suitable for gentleman. Co. 0346.

CLIFTON ST. NW., 1313—Bed-sitting rm., 1 or 2; [illegible]

CLIFTON ST. NW., 1421, Apt. 21. Well furn. single or double rm.; [illegible]

COLUMBIA RD. NW., 1794, Apt. 102. Large, bright rm.; [illegible]

CONN. AVE. NW., 3622—Attrac. double room; [illegible]

D ST. NW., 309—2 front 2d fl. l. h. k. rms.; [illegible]

DECATUR ST. NW., 1223—Large, attrac. rm.; refined Jewish family; [illegible]

DOWNTOWN—1101 14th nw. Large, bright room; twin beds; [illegible]

DOWNTOWN location; hotel apt.; walking distance; [illegible]

DOWNTOWN—1317 13th st. nw., bright, front rms.; [illegible]

DOWNTOWN—1723 G st. nw., apt. 41. Nicely furn. room; [illegible]

DOWNTOWN—1712 I st. nw.; [illegible]

DUPONT CIRCLE—1747 K st. nw. Nice, clean single or double room [illegible]

DUPONT CIRCLE—1736 New Hampshire ave. nw., Apt. 303. [illegible]

EAST CAPITOL ST., 1326—Facing Lincoln Pk.; [illegible] Li. 1761-W.

EXCLUSIVE Georgetown section; beautiful room; [illegible]

EYE ST. NW., 1539—Apt. 22. Beautiful large room; [illegible]

FAIRMONT ST. NW., 1432—Residence; newly furn.; single or double; [illegible]

FAIRMONT ST. NW., 1326—Newly furn., large 1st-floor room; [illegible]

GIRARD ST. NW., 1314—Attrac. middle rm.; [illegible]

GLOVER PARK HEIGHTS—2329 39th st. nw. [illegible]

GUEST THEATER TICKETS—The Washington Post will give two free guest tickets to Loew's Fox Theater with each paid-in-advance want ad for seven or more times when brought to The Post's main office. Now playing Grace Moore in person. On the screen, "A Lady's Profession."

HARVARD ST. NW., 1448—Accommodation for gentleman; [illegible]

HARVARD ST. NW., 1313—For particular persons; [illegible]

HOBART ST. NW.—Nicely furn. front bedroom; twin beds, or single room opening on porch; 1 or 2 gentlemen; garage; reas. Col. 3128.

INGRAHAM ST. NW., 420—Attrac. furn. rm., south exp.; priv. bath; refined adult family; 1 or 2 gentlemen. Ge. 2479.

KALORAMA RD. NW., 2007—Attrac. furn. single rms.; also 1 unfurn., opening on porches; ideal; board op.; reas. Pot. 1344.

L ST. NW., 1322—Attractive rms., $6-$9 wkly.; single, $3.50-$5; l. h. k. rms., $6-$10; all with running water.

New offers appear every morning in Post Classified Ads. Get in on this field for quick response. Just phone National 4205.

ROOMS—FURNISHED 42
(Continued.)

L ST. NW., 1345—Sunny, outside, l. h. k. and sleeping rooms; [illegible]

LAMONT ST. NW., 1823—Rooms in private home; all modern conv.; for permanent guests of discriminating tastes. [illegible]

LARGE bright front room, $17.50; one or two gentlemen; [illegible]

LEXINGTON ST. NW., 1000—Very desirable, excellent location; [illegible]

M ST. NW., 927—Furnished rooms, $3.50 up. Also l. h. k. rooms. Me. 3910.

M ST. NW., 1326—Large outside rooms, $16 month up; no l. h. k. rooms. [illegible]

MASS. AVE. NW., 1750—Second floor front room; for two or three. [illegible]

MASS. AVE. NW., 1414—Desirable double, single rooms; running water; [illegible]

NEAR CAPITOL—419 N. J. ave. se. Large room; [illegible]

NEAR WARDMAN and Shoreham Hotels. Beautiful room; [illegible]

N. H. AVE. NW., 2832—Garfield nw. Delightful double so. rm.; [illegible]

NEWTON ST. NW., 1625—Large, warm, sunny, front room; [illegible]

O ST. NW., 1227—Downtown, walking distance; [illegible]

O ST. NW., 2021—Entire 3rd floor or 1 double and 1 single separate; [illegible]

ONTARIO RD. NW., 2510—Front bed-sitting room; [illegible]

ONTARIO RD. NW., 2710—Near 18th and Col. rd. Large, comf. rooms; [illegible]

ONTARIO RD. NW., 3214—Large room, complete for housekeeping; [illegible]

ONTARIO PL. NW., 1818—Lovely ft. rm.; priv. bath; [illegible]

PARK RD. NW., 1842—2 nicely furnished rooms; [illegible]

PETWORTH—5527 2d st. nw. Comfortable room; [illegible] Ge. 7294.

QUE ST. NW., 1824—Nr. 18th and Conn.; [illegible]

RANDOLPH ST. NW., 1320—Beautiful rm., priv. lavatory; [illegible]

RHODE ISLAND AVE. NW., 1309—Comfortable, quiet, convenient room; [illegible]

THE ALABAMA—11th and N sts. nw., Apt. 107. [illegible]

THE SHERMAN—15th and L sts. nw., Apt. 606. [illegible]

TODD PL. NE., 170—Nr. Tech. rm.; [illegible]

UNION STATION—Nr. 407 4th st. ne. 2 [illegible]

VERMONT AVE., 1215 (Thomas Cir.)—Single or double; [illegible]

VT. AVE. NW., 1017—Nicely furnished clean rooms, $4 & $5 weekly. Excellent location.

WARDER ST., 3409—Double room, private home; [illegible]

12TH ST. NW., 2725—FOR PROFESSIONALS; [illegible]

13TH ST. NW., 1110—Single, large, attractive; [illegible]

14TH ST. NW., 3804—Apt. 26. Lovely, newly furn. front rm.; [illegible]

15TH ST. NW., 2022—Small single front, new beds; [illegible]

16TH ST. NW., 1846—Delightful front rm. [illegible]

16TH ST. NW.—Nr. Crittenden. Rm. private; [illegible]

17TH ST. NW., 1604—Vacancy for 3 young men; [illegible]

18TH BEACON ST. NW.—½ block from Dupont Circle, large, comfortable [illegible]

19TH ST. NW., 1920—Large, sunny room, twin beds, private bathroom; [illegible]

19TH ST. NW., 1829—Two communicating rooms; [illegible]

2443 18TH NW.—Comfortable rms. [illegible] Col. 4862.

1607 17th St. NW.—Warm room with bath; shower; single, $30; double, $40. [illegible]

THE MARAGON APARTMENT. [illegible]

1361 Fairmont st. nw., Apt. 63; [illegible]

ROOMS—UNFURNISHED 43

GUEST THEATER TICKETS—The Washington Post will give two free guest tickets to Loew's Fox Theater with each paid-in-advance want ad for seven or more times when brought to The Post's main office. Now playing Grace Moore in person. On the screen, "A Lady's Profession."

R ST. NW., 502—2 2d-fl. rooms, kitchen and bath; heat, light, gas included; [illegible]

Furnished or Unfurnished 44

EMERSON Studios, 1758 N st. nw. Artistic, [illegible]

EMERSON STUDIOS—1758 N st. nw. Artistic single room; [illegible]

HOBART ST. NW., 1406—Two large rooms; [illegible]

WEBSTER ST. NW., 1632—Nicely furn. front room; [illegible]

10TH ST. NW., 5310—Attractive rooms [illegible] block from Lincoln Park.

15TH ST. NW., 1600—Corner house; 3 sunny front rooms, semiprivate bath; partly furnished; phone; references.

ROOMS and BOARD 45

ALASKA AVE., 7705—Beautiful rm., twin beds, priv. shower bath; exclusive residential sect.; conv. transportation; excellent meals; garage avail. GE. 4641.

BANCROFT PL. NW., 2129—Very desirable rms.; for couple; delicious meals; private bath; twin beds; exclusive home.

BED-LIVING ROOM—Fashionable 16th st.; beautiful home; must be seen to be appreciated; reas.; board optional; furn. or unfurnished. Nor. 8857.

BELMONT RD. NW., 1807—Lovely, large, sunny front room for 2; semiprivate bath; convenient to cars; board optional. Col. 5381.

ROOMS and BOARD 45
(Continued.)

BRENTWOOD, MD.—3613 Campbell st. (nr. D. C. line) [illegible] ad 2117.

D ST. NE., 614—Rm. for gentleman; fine meals; [illegible]

DUPONT CIRCLE—2217 Que st. nw. Newcomers will find excellent [illegible]

EAST CAPITOL ST., 1100—(Facing Lincoln Park.) Two rms.; 1 double, bath; [illegible] food.

FAIRMONT ST. NW., 1443—Lovely rm., [illegible] Ad.

FRENCH family offers excellent room and board; [illegible]

K ST. NW., 1727—Large ft. rm., with single beds; [illegible]

KENNEDY ST. NW., 1409—Attrac. newly furn., [illegible]

LAMONT ST. NW., 1822—Delightful front room for 2; [illegible]

M ST. NW., 1710—Rms.; [illegible]

MASS. AVE. NW., 1605—4 well furn. rooms [illegible]

MERIDIAN PL. NW., 1669—Large front room; [illegible]

MONROE ST. NW., 1622—Large front bedroom; [illegible]

ONTARIO RD. NW., 2809—Lovely, bright rm. [illegible]

PARK RD. NW., 1418—Double room, [illegible]

R ST. NW., 2113—Beautiful rooms; [illegible]

RHODE ISLAND AVE., 1515—Two double rooms; [illegible]

S ST. NW., 1910—Bright, comfortable rm.; southern cooking. [illegible]

SHEPHERD ST. NW., 427—Large room, [illegible]

TAKOMA PARK—Bet. 14th st. car line. [illegible]

THE FLA.—Dupont Circle. Exceptional home; lovely rooms; splendid meals; $35 up. [illegible]

YOUNG MAN wanted to share room and board in private family; [illegible]

1ST ST. NE., 1921—Cozy rms.; near [illegible]

3D ST. NE., 639—Vacancies for 2 or 4 young men; [illegible]

11TH ST. NW., 1113—Rooms with or without board; [illegible]

12TH ST. NW., 1219—Lovely double front rm.; [illegible]

13TH ST. NW., 4510—Large front rm.; [illegible]

13TH ST. NW.—Attrac. ft. rm.; [illegible]

13TH ST. NW., 2523—Nicely furn. double room; [illegible]

15TH ST. NW., 1530—Good section; free board; [illegible]

16TH ST. NW., 1020—Attractive rms.; [illegible]

16TH ST. NW., 3320—Home atmosphere; [illegible]

1623 Mass. ave. nw. [illegible]

1702 16TH ST. NW. [illegible]

1860 CALIFORNIA ST.—Single, double suites; [illegible]

2001 COLUMBIA ROAD—Single room, nearly furnished; [illegible]

FIRESTONE ROOMS
Rm., breakfast, dinner, as low as $6 wk. 1103 13TH ST. NW.

2101 S ST. AT CONN. AVE.
Newly decorated, beautifully furnished modern guest house with finest atmosphere and comforts of home. [illegible]

BROWNSTONE TERRACE
1828 CONN. AVE. N.W.
Few vacancies after Apr. 1st. Excellent table and service. One of the coolest and most pleasant homes.

WANTED—Rooms—Board 49

FATHER and 12-year-old son want board [illegible] Box 32, Washington Post.

WOMAN, young, Catholic desires room, [illegible] Box 31, Washington Post.

UNFURNISHED ROOM WANTED
Bachelor desires unfurnished room with private family, preferably in apartment. [illegible] Box 30, Washington Post.

BUSINESS PROPERTY—Rent 54

SPACE for shoe repair shop; heat, light; [illegible] Clar.

STORE AND modern 7 rm. house; 2 porches; [illegible] alley; 1117 9th st. nw. Met. 4174.

STORE
1400 L ST. N.W.
Large store, ideally located for restaurant or retail business. Reasonable rent.
H. G. SMITHY CO.
1418 Eye St. N.W. Natl. 5904.

OFFICES—STUDIOS for Rent 55

816 N. Y. AVE. NW.—Beautiful 2d fl., heated, light; [illegible]

OFFICE ROOMS AND SUITES
With Wide Range in Size and Rentals.
Bragg Bldg., 12th and G Sts.
Chandler Bldg., 1427 Eye St.
Edmonds Bldg., 917 15th St.
Franklin Bldg., 1327 F St.
Loew's Bldg., 1110 F St.
1115 15th St. NW.
SHANNON & LUCHS CO.
1505 H St. N.W. National 2345.

HOUSES—Rent—Furnished 57

AN outstanding home in Wesley Heights; 4 bedrooms, 2 baths, attic, servant's room and bath; oil burner; $150 month; inspection by appointment only. Call National 9257.

CLARENDON, VA.—Attrac. 2-story home; 6 rms., bath; elec., gas, city water; shrubbery, garden, fruit and shade; $50 mo. Clar. 2416.

HOUSES—Rent—Furnished 57
(Continued.)

IN OLD GEORGETOWN—Attrac., completely furn. brick home; 8 rms., bath, butler's pantry; h.-w. h.; formerly rented $75; now $50 mo. 3019 Cambridge pl. nw.; Pot. 6324.

WHEN you are buying or renting a home (or apartment), look for the General Electric All-Steel Refrigerator.

1918 37TH ST. NW.—Exclusive section; attractively furn. tapestry brick home; 6 sunny rooms, tile bath, with shower; extra lav.; h.-w. h., automatic water heater; screened sleeping porch, sun porch; built-in garage; shrubbery; $80 monthly. Em. 7606.

We have several very desirable furnished houses for lease at very reasonable rentals, from $150 to $400 per month.
LINKINS CO.,
1733 De Sales st. Dist. 3522.

SET IN LANDSCAPED CORNER LOT with lily pool, pergola and stately poplars, this Dutch Colonial home is ideal. 9 rms., 3 baths, fireplace, oil burner, inclosed sleeping and sun porches. Handsomely furnished; 2-car garage; ideal for spring or summer; $150 month. Wisc. 4456.

HOUSES—Rent—Unfurnished 58

BUNGALOW—In nearby Md., 2 blks. from bus and stores; 5 rms., bath; reconditioned throughout; $36. Green. 2168.

BUNGALOW — Temple Park, Alexandria; on Wash. bus lines; 25 min. to Pa. ave.; 6 rooms; a. m. i.; hardwood fls.; large yard; $42.50. Phone Alex. 592-W.

BUNGALOW in nearby Maryland; 2 blocks from bus and stores; 5 rooms and bath; reconditioned throughout; $36 month. Green. 2168.

CHERRYDALE, VA.—2-story bungalow (open fireplace), 6 rms., ba.; 2-car gar.; will make over new; $50. Clev. 4733.

CHEVY CHASE—6 rms., ba., sun parlor; gar.; paved st., 2 blks. Conn. ave., near school. Clev. 4733.

CHEVY CHASE—10 rms., 2 ba.; 2-car gar. (made over new); paved street; near school. Clev. 4733.

CHEVY CHASE—Suitable for one large or two congenial families; 6 bedrooms, 2 baths (1 bedroom and bath 1st fl.); 2-car gar.; near bus and schools. Emerson 5083.

FOXHALL VILLAGE—Semidetached brick; 3 bedrooms, 2 baths, maid's quarters, built-in garage, yard, recreation room, automatic heat, elec. refrig. Very reasonable. W. C. & A. N. Miller, Di. 4464.

GARFIELD ST., 3839—Semidetached brick, 8 rooms, 2 baths, garage; newly decorated; $85. Adams 9137-W. Owner.

GET OUR for rent list of modern homes and apartments; reasonable priced. John F. Donohoe & Sons, 314 Penna. ave. se.

IDEAL LOCATION—9 rms. (4 bright bedrms.); 2 baths; sl. porch; oil burner; Frig.; a. m. i.; reas. Owner, Ad. 0031.

KENYON ST. NW., 613—8 rms., bath, entirely modern; large yard; fr. porch; good condition throughout; $45. Ge. 9289.

MT. PLEASANT—Near end of car and bus lines; 10-room brick; h.-w. h., elec., gas; 2 baths; garage; front and bach porches and stairways; 2 kitchens; excellent repair; reduced to $65; newly dec. Col. 1381-W.

NEAR Walter Reed; detached; desirable; 6 rooms, bath; garage; $65 per month. 723 Fern pl. nw. Phone GE. 6969.

SUNSHINE HOME—4309 13th ne.; a. m. i.; Mich Pk.; semidet.; built-in gar.; ideal mem. Cong.; $67.50. Owner, NO. 1664-W.

WHEN you are buying or renting a home (or apartment), look for the General Electric All-Steel Refrigerator.

1316 EMERSON ST. NW.—Colonial detached, 6 rms.; large lot; garage; near cars; $65 mo. Address Mrs. E. G. Smith, 65 M st. nw., Apt. 107.

6-ROOM corner house, 1281 Penn st. ne.; $45; excel. summer place; built-in garage. Apply for key at 1262 Owens pl.

11TH ST. NW., 1242—13 rooms, 2 baths, h.-w. h., elec. W. W. Curtiss, 1429 Montague. GE. 0531.

13TH ST. NW., 2821—10 rooms, 2 baths, near school, car and bus line; will rent for $55 per month. Call CO. 3531.

5124 NEBRASKA AVE. NW.—Four bedrooms, 2 baths, real fireplace in living room, porch, screens, lavatory in basement, yard for play; new condition throughout; former rent, $125; reduced to $90. For inspection phone DI. 0864.

5912 16th st. nw.—Nine rooms, 3 baths (shower) fully screened, oil heat, elec. refrigeration, veranda, yard for play, 2-car garage; perfect condition; $125.
ROBERT L. McKEEVER,
Shoreham Bldg. Na. 4750.

FOXHALL VILLAGE—6 romos, brick, 3 bedrooms; newly decorated throughout; yard; built-in garage; Frigidaire; $75.
ROBERT L. McKEEVER,
Shoreham Bldg. NA. 4750.

KANAWHA STREET,
West of Conn. Ave.
6 rooms, bath, garage; furnished or unfurnished. Reasonable rent.
WM. H. SAUNDERS CO., INC.
1519 K St. N.W. Dist. 1015.

DETACHED HOME IN CHEVY CHASE—$75.00
5467 NEVADA AVE. N.W.
Beautiful home, seven rooms and bath, 4 bedrooms; a.m.i.; garage. To inspect phone Georgia 8732.

13TH ST. NW., 3578—8 rooms and 2 baths; 3d floor, equipped as complete apartment; newly redecorated throughout; $75.
H. G. SMITHY CO.
1418 Eye St. N.W. Natl. 5904.

1863 Wyoming Ave. N.W.
12 rooms, 2 baths.
Detached home; 2-car garage.
Reasonable rent.

Chevy Chase, Md., 306 Elm St.
7 rooms, 2 baths.
Detached home; garage.
Reasonable rent.
Wm. H. Saunders Co., Inc.,
1519 K st. DI. 1015.

CHEVY CHASE, D. C.
3384 Stuyvesant st. nw.—
Detached; 8 rms., bath, lavatory, built-in garage...$75.00
1704 IRVING ST. NW.
7-room, 2-bath brick.........$75.00
1268 HOLBROOK TERRACE NE.
6 rooms, tile bath, double screened porches; newly decorated; garage.................$55.00
1715 C ST. SE.
6 rooms and bath; porches; h.-w. h., electricity...........$50.00
1218 G ST. NE.
6-room and bath brick, furnace and electricity $39.50
1254 E ST. SE.
6-room and bath brick; latrobe, electricity $36.00
J. C. WEEDON CO.
1727 K ST. NW. MET. 3011.

2425 First St. N. W.
Newly Renovated
Open Sunday
8 Rooms, 2 Baths
H.-W. H., Elec.
Facing McMillan Park, overlooking the beautiful First street reservoir, close to Soldiers' Home Park. Especially adaptable to a physician or professor requiring large rooms. Restricted White Neighborhood.
Rental Reasonable
L. T. GRAVATTE
7229 15th. Realtor. Nat. 0753.

HOUSES—Rent—Unfurnished 58
(Continued.)

3112 18TH ST. N.W.
9 rooms, 2 baths; h.-w. h.; elec.; porches; modern; new-house condition; convenient to transportation; $75 month.
B. E. MATHEWS. NATIONAL 3853.

REAL VALUES
1304 EAST CAPITOL ST.
6 r., b., h.-w. h., elec...............$60.00
322 17TH ST. S.E.
6 r., b., h.-w. h., elec...............$58.50
326 9TH ST. N.E.
8 r., b., h.-w. h., elec...............$50.00
333 6TH ST. S.E.
7 r., b., h.-w. h., elec...............$50.00
24 6TH ST. S.E.
6 r., b., h.-w. h., elec...............$50.00
131 6TH ST. S.E.
6 r., b., h.-w. h., elec...............$47.50
644 B ST. S.E.
6 r., b., h.-w. h., elec...............$45.00
215 6TH ST. S.E.
6 r., b., h.-w. h., elec...............$45.00
706 MD. AVE. N.E.
5 r., b., h.-w. h., elec...............$40.00
423 2D ST. N.E.
6 r., b., lat. h., elec...............$37.50
1531 C ST. S.E.
6 r., b., lat. h., elec...............$35.50
209 5TH ST. S.E.
5 r., b., h.-w. h., elec...............$35.50
406 G ST. S.E.
5 r., b., h.-w. h., elec...............$35.00
235 14TH ST. N.E.
6 r., b., lat. h., elec...............$35.00
934 4TH ST. N.E.
5 r., b., h.-w. h., elec...............$32.50
923 POT. AVE. S.E.
6 r., b., lat. h., elec...............$27.50
GET OUR COMPLETE LIST.
JOHN F. DONOHOE & SONS
314 Pennsylvania Avenue S.E.

LOW RENT—$60.00
4902 7TH ST. N.W.
Lovely home, consisting of living room, dining room, 3 bedrooms, kitchen and tiled bath with built-in tub and shower.

IN PETWORTH—$65.00
4517 5TH ST. N.W.
Beautiful home consisting of reception hall, large, bright living room, dining room, 3 good size bedrooms, bath with built-in tub and shower; large, bright kitchen, large rear yard; garage; equipped with electrical refrigeration.

SEMI-DETACHED — $65.00
1118 ALLISON ST. N.W.
Lovely home consisting of 6 rooms, bath, hot-water heat, electricity, sleeping porch and garage; in good condition.

EXCELLENT CONDITION
1421 PARKWOOD PL. N.W.—$65.
Located just north of 14th and Park rd., near car line, stores, &c. House consisting of living room, dining room, 3 bedrooms, kitchen and tiled bath with built-in tub and shower; inclosed porch and screened porch; built-in garage.

IN PETWORTH—$70.00
431 DECATUR ST. N.W.
Beautiful home, convenient to schools, car line and stores, which consists of large, bright living room, dining room, 3 bright bedrooms, lovely kitchen, tiled bath with built-in tub and shower; 2 screened porches, extra lavatory in basement, laundry tubs, large rear yard, hot-water heat, electricity and garage.

DETACHED HOME IN CHEVY CHASE
4621 NORWOOD DRIVE—$85.
This beautiful home is located opposite Chevy Chase Golf Course, 1 block south of Bradley Lane, and consists of large, bright living room with fireplace; good size dining room, 3 bedrooms, fully tiled bath with built-in tub and shower, and also semi-bath on bedroom floors; large, bright kitchen; extra lavatory in basement; laundry tubs, detached garage; large, rear yard; equipped with Frigidaire.
14th & K. CAFRITZ. Dist. 9080.

FOR COLORED.
1773 Willard st. nw., 3 r., b., heat. $35.50.
528 Hobart pl. nw., 4 rms., bath, elec., h.-w. h., garage, $37.50.
H. I. COLEMAN,
1410 G st. nw. Met. 8338.

Furnished or Unfurnished 59

CHEVY CHASE, D. C.—Lovely, modern detached house; 12 rooms, 3 baths; oil burner; Frigidaire; large grounds; garage; reas. Cl. 1175.

SUBURBAN—For Rent 61

ATTRACTIVE—3 sunny rms., bath, sleeping porch; heat, elec., gas; dishes, silver furnished; $40 month. Clar. 952.

BUNGALOWS—Made over new; nearby Va. and Md.; 5 to 6 rms. and bath, $36 to $50 mo. Cleve. 4733.

HYATTSVILLE, MD.—Lg. corner lot; 8 rms., 2 ba., veranda, gar.; interior to be made over new; you select paper; shade, shrubbery, room for poultry. Clev. 4733.

HYATSVILLE, MD.—45 Columbia ave. 8 rms., 2 baths; entirely modern; newly decorated; large yard; $45. Call Roger B. Smith, 314 8th nw.; NA. 6514.

IN BEAUTIFUL FALLS CHURCH—Lovely rambling old Colonial home, ideally situated in spacious grounds; shade and fruit trees, shrubbery, flowers, garage; 10 large rms., bath, h.-w. h., elec.; screened sleeping porhes; just spent $1,500 renovating; ideal for family appreciating romantic atmosphere, space, fresh air. $70 mo. Alex. 836-J.

MODERN—10 sunny rooms, bath; h.-w. h.; several closets; ideal for 2 or 3 families; 1 fare. 3761 33d st., Mt. Rainier, Md.

NEARBY Virginia; 10 minutes to city; unusual 2-story home; 6 large rooms, tile bath; big living room; wood-burning fireplace; dining room, 3 bedrooms; front and rear porches; lot 100x200; shade, fruit, shrubs, rose garden; garage; $50. Wal. 8893.

PINDELL, MD.—30 min. D. C.; 5-room house, porches; 5 acres, garden, orchard; good outbldgs.; $30 mo. D. H. Johnson Co., 941 N. Y. ave.; NA. 1373.

WANTED—TO RENT 65

I CAN RENT YOUR VACANT PROPERTY.
HARRY B. PITTS,
1343 H St. N.W. Met. 4300.

LIST YOUR PROPERTIES for rent with Graham & Ogden, 313 Woodward Bldg., Natl. 3689. 803 King st., Alex. 1300.

LIST your rental properties now. Phone service until 9 p. m.; available clients for moderately priced Chevy Chase and Cleveland Park properties. Phone S. A. Young, Cleveland 4752.

Specializing in Property Management.
A. S. GARDINER.
932 Investment Bldg. Natl. 0334

IMMEDIATE DEMAND: VACANT HOUSES AND APTS. NA. 4750.
Robert L. McKeever Co., Shoreham Bldg.

WANTED—TO RENT 65

SMALL SPACE—About 200 sq. ft., for card studio, downtown; prefer 1st floor. State conveniences and price. Box 23, Washington Post.

BUSINESS PROPERTY—Sale 67

DESIRABLE location for small business near 20th and K sts. nw., frame dwelling, 22½ front, garage. Assessed at $7,800; price, $4,600; $200 cash, balance $4,400 building loan, payable $44 per month. F. M. Doyle, Realtor, Cleve. 0764, apt. 416, before noon Sunday.

WHEN you are buying or renting a home (or apartment), look for the General Electric All-Steel Refrigerator.

10 ROOMS and store, brick, near corner of 8th and F sts. ne.; will sell reasonable or lease to desirable tenant. Box 28, Washington Post.

HOUSES FOR SALE 68

CHEVY CHASE, D. C.—New brick, 6 rms., 2 baths, breakfast room; finished attic; large lot, high elevation; built to sell $13,950; reduced to $11,250. Call owner, Clev. 4733.

GEORGETOWN—East of Wisconsin ave., 7-room brick corner house; oil burner; inclosed yard. Potomac 4444-J.

GUEST THEATER TICKETS—The Washington Post will give two free guest tickets to Loew's Fox Theater with each paid-in-advance want ad for seven or more times when brought to The Post's main office. Now playing Grace Moore in person. On the screen, "A Lady's Profession."

PETWORTH—7 r., b., rec. hall, porch, side light; extra kitchen 2d floor; steam heat, electricity; $4,950; terms like rent Wis. 2874.

REMARKABLE value, $8,500. 4618 15th st. nw., near Buchanan; excellent neighborhood; open 3-6 Sun., or F. M. Doyle, Realtor, Cleve. 0764, before noon Sun.

SUBURBAN for SALE 73

202 Warren Avenue
Aurora Hills, Virginia

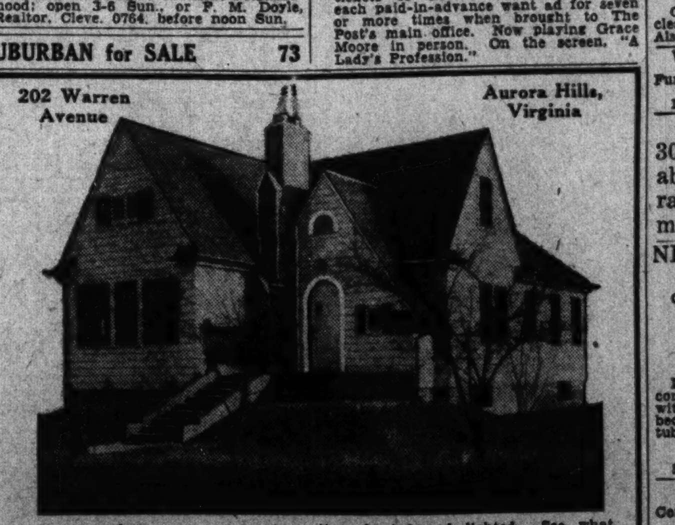

$6,950 Open for inspection, heated and lighted. See what $6,950 will buy. No trust to renew—terms reasonable. Bungalow with hall entrance, large living room, wood-burning fireplace, dining room, labor-saving kitchen (electric refrigeration, inlaid linoleum), colored tile bath, shower, 2 bedrooms, large basement, attic; cedar closets. The latest in modern construction.
J. L. PRICE 202 Mt. Vernon Ave. Oakcrest, Va. Clar. 272

HOUSES FOR SALE 68
(Continued.)

UNUSUAL value in Mt. Pleasant. An attractive brick home containing 10 rooms, 2 baths (6 bedrooms); a. m. i. In the heart of Mt. Pleasant on an attractive street, a little over one block west of Mt. Pleasant car line; ideal home for a large family or a rooming house. Price only $8,250. Ph. Nat. 1438 until 9 p. m.

WHEN you are buying or renting a home (or apartment), look for the General Electric All-Steel Refrigerator.

$8,950—In Chevy Chase, D. C. A most attractive, 2-story brick and frame; six spacious rooms; open fireplace; attic; slate roof, copper gutters; deep yard; garage; adjacent to a forest of small pine trees and on high ground. Ph. Nat. 1438 until 9 p. m.

1837 BAY ST. SE.—Bet. 18th and 19th, B and C sts. se. 6 large rooms and bath, inclosed porch; equipped for 2 families; nearly new; occupied less than year; oil burner, Frigidaire, elec. dish washer; garage and other modern improvements; $7,150; cash $150, $57.50 monthly, including all interest. Call Mr. Clark, Natl. 3007, or see Mr. Osborne, 1843 Bay st. se.

4424 14TH ST. NE.—Beautiful Mich. Manor; 3 bedrooms and sleeping porch, 2 baths, colored tile, sp. design Oxford cabinet in kitchen, real fireplaces in living room and reception room; large yard for play; electric refrigeration, screens, garage; new house. Open day and night. Phone for free auto service. J. Garrett Beitzell, Tower Bldg. DI. 3100.

2812 Chesterfield place nw.—In beautiful Forest Hills, Washington's close-in suburb. This dignified and refined home built by present owner. Sets in about one acre of natural beauty supplemented by artistic landscaping. Inspect by appointment.
F. ELIOT MIDDLETON
Investment Bldg. Met. 2827.

BRAND NEW
1512 V St. SE.—Semidetached, all-brick, 8 rooms; beautiful bath, breakfast alcove, 4 bedrooms, cement front porch, oil burner, electric refrigerator, complete kitchen, etc. Low price for quick sale. Lin. 2986-J.

PRICED AT $5,950 FOR QUICK SALE
A remarkable buy. One square from Central High School in fine, restricted neighborhood. High elevation. Six large rooms, bath, hot-water heat. Splendid condition. Terms less than rent.
WM. M. THROCKMORTON,
Investment Bldg. Dist. 6092.

FOXHALL VILLAGE
$8,950.
Beautiful English type, modern brick home of 6 rooms and bath, perfectly appointed in this smart and protected community. Fully screened; open fireplace; attic with large storage cedar closet; built-in garage; deep yard. Originally sold for over $12,000; an exceptional opportunity. To inspect, call at once.
EARLE WEST MANSON,
Dist. 9373. 1103 Vt. Ave. Sun., Cl. 5054.

CHEVY CHASE, MD.
If you are looking for a home in an ideal residential section you are urged to inspect
11 E. NEWLAND ST.
The Chevy Chase Village section a few blocks north of Circle near Chevy Chase Club between Conn. Ave. and Brookville Rd.
Eight room, 2 baths, semibungalow type, five rooms and bath on first floor. Lot 75x150, garage. Most attractive home, conveniently arranged, ideal location, priced to sell quick.
CALL OWNER. WISC. 3249.

3842 Cathedral Ave. N.W.
Price About Assessed Value.
This town house of Spanish type architecture overlooks the Nation's Capital from the highest point in the District. Beautiful cream color finish stucco on hollow tile (serving as insulation) makes this magnificent home a delightful show place and a cool retreat in summer. Ten rooms, two baths, servants quarters with complete servant's bath, two lavatories, two-car built-in garage. Copper guttering and tile roof make for care-free permanence. The lot contains 6,490 sq. ft., size 55x118. Only fifteen minutes by auto from Washington business center. Cathedral avenue is the main approach.
CHAS. D. SAGER
Natl. 0036. 924 14th St. NW.

Come Out Today
Inspect Our Furnished
Sample House
1304 Rittenhouse St. N.W.
6 Large Rooms
2 Baths, Breakfast Nook, Recreation Room.
Deep Lot.
Price Low
Construction—Best
Location—Excellent
Transportation A1
and
Terms to Suit
LEWEY, Inc.
1003 K St. N.W. DI. 3625

FOR EXCHANGE 70A

210 ACRES, Va. farm; fertile soil; 8-rm. stone house; barn; outbuildings; exchange for city property. NA. 0682.

LOTS for SALE 72

ONE of the finest home sites in Wash., corner 39th and Fulton sts. nw.; will sacrifice, 75c foot. Met. 1704.

SHEPHERD Park, near 16th, $2,200. Hillcrest, corner, near Ala. ave., all improvements, including sewer, $1,050. F. M. Doyle, Cleve. 0764, apt. 416, before noon Sunday.

4 BUSINESS lots, on Benning rd. at G st. se.; $365 each Phone Nat'l 6682.

COLORED—Most beautiful bldg. lots in D. C.; prices and terms lowest in history. Call NO. 9474.

COLORED—15 beautiful lots in D. C., one block from Benning rd.; quick sale; $115 each; easy monthly payments; agent at Benning rd., at G st. se., or Mr. Milton, 3539 14th st. nw. Phone Nat'l 6682.

SUBURBAN for SALE 73

ATTRACTIVE BUNGALOW—5 rooms and bath; h.-w. h.; full basement; large attic; big, cheerful living room with open fireplace; tile bath, built-in tub and shower; labor-saving kitchen, cabinets, electric refrigeration, gas, inlaid linoleum; large lot, shrubbery, garage. Lyon & Fitch, Inc. Wal. 8410; Clar. 650.

BEST BUY in Hyattsville; 2-story home; 6 rms., bath; h.-w. h., elec., city water; front and side porches; sleeping porch; fruit and shade trees; garden; chicken house; garage; ideal for kiddies; cost, $6,500; sell, $3,750; cash, $200, $35 monthly. Ashe, Hyatts. 327.

GUEST THEATER TICKETS—The Washington Post will give two free guest tickets to Loew's Fox Theater with each paid-in-advance want ad for seven or more times when brought to The Post's main office. Now playing Grace Moore in person. On the screen, "A Lady's Profession."

SUBURBAN for SALE 73
(Continued.)

BY owner; 5-room bungalow; h.-w. h.; a. m. i.; nice location; bargain. Phone Hyattsville 435-W.

SUBURBAN HOMES AND FARMS. RENT OR SALE. ROBERT E. LOHR, 30 CEDAR ST., TAKOMA PARK. GE. 0661.

New home at depression price; stone-and-brick construction; 6 rms., 2 baths; garage; exceptional value, $10,250. Also brick semibungalow; slate roof; 6 rms.; built-in garage; located in beautiful Edgemoor; $7,600.
MUNGER-HOLLINGSWORTH CO.,
Bank Bldg., Bethesda, Md. Wis. [illegible]

$13,750—A BARGAIN PRICE
For this lovely, nearly new, reconditioned, CENTER-HALL, DETACHED BRICK HOME. 6 spacious rooms, 2 colored tile baths, open fireplaces, recreation room, finished attic, large cedar closets, oil burner; screened and weather-stripped throughout; slate roof; 65-ft. front lot; generous shrubbery; high elevation; southern exposure; restricted residential community. Extremely reasonable terms.
C. W. VAN WAGNER,
223 CEDAR ST., TAKOMA PARK, D. C.
GEO. 1726.

SUBURBAN—Sale or Rent 73A

DETACHED house with conveniences, $40 per month; sale, $5,000; easy terms. Open Sat. and Sunday afternoons. 300 W. Columbia st., Cherrydale, Va. Phone Pot. 5540, Br. 102.

TAKOMA PARK PROPERTIES.
ALBANY D. GRUBB,
33 Carroll ave., Takoma Park. SH. 3152.

FARMS—Land for Sale 74

Gas Sta., Lunches, Poultry
500 ft. frontage on bend of State hway; business bldg. 18x40, 2-story home, electricity, beautiful oak grove; estab. 11 years, 200 cars have stopped in day. Reduced price $2,500, $500 down; picture pg. 42 illus. spring catalog nearly 1,000 bargains. Free. STROUT, 1422-M Land Title Bldg., Phila., Pa.

FARM AT SACRIFICE
Stock, dairy and grain farm. 750 acres, 80 seeded to wheat. One barn 36x160, silo each end; 24 other buildings. 20 minutes of Fredericksburg. Original price, $50,000. Now $18,500. Consider exchange part payment. Immediate possession.
ALLISON & YOUNG,
Fredericksburg, Va.

SHORE PROPERTY—Sale 76

WHY NOT!!!
Build that log cabin you have dreamed about! Drive to Lake Jackson Sunday. Lots $10 monthly; cabins, $495, up; terms. ME. 9449.

WANTED—REAL ESTATE 77

CALL ME before you sell. Immediate cash for your property; brick or frame; any condition; District only. G. G. Duty, 1024 Vermont ave. National 4482.

I PAY CASH for small houses, white or colored, regardless of condtion. Wm. J. Callanan, 1427 Eye nw.; Natl. 8971.

WANTED—6-room improved home; about $5,000; with $500 cash; give full description. D. H. Johnson, 941 New York ave. nw.; NA. 1373.

6 OR 7 ROOM home; NW. or NE.; must be reasonably priced and purchased on easy terms. Phone Mr. Griggs, ME. 5088 or GE. 4792.

APARTMENTS—Furnished 50

BRIGHT apartment, one or two rooms, private bath; attractive summer location. Call afternoons, 5603 16th st.

BRIGHTWOOD, 921 Hamilton St. NW.—2 rooms, kitchenette, pantry; running water in bedroom; attrac. furn.; modern; priv. entrance; $35. Ge. 1472.

CAPITOL HILL (427 4th st. se.)—One rm., kitchenette; priv. bath; a. m. i.; reas.

CHANNING ST. NE., 2806—2d floor in owner's home; just renovated; ideal for young couple; 2 rooms, kitchen, bath; priv. entrance; $45 mo.; adults. LI. 5461-J.

DOWNTOWN—Reasonable rent; attractive completely furnished apartment; 2 sunny rooms, kitchen, bath. 534 20th st. nw.

DOWNTOWN—Living rm. (18x26); 3 expos.; wood fireplace; dining rm., kitchenette; Frigidaire; bedrm. (closets), bath; foreign atmosphere. 1741 R. I. ave. nw.

DUPONT CIRCLE (near)—Large bay-window front rm., kitchen, semiprivate bath and porch; completely furn. for l. h. k.; $35. 2023 O st. nw. POT. 2614.

EAST CAPITOL ST., 1003—3 l. h. k. rms.; completely furn.; adults only; $40.

EUCLID ST. NW., 1131—2d floor; 2 rooms, kitchen and tiled bath; modern; reas.; adults. Ad. 5764-J.

GUEST THEATER TICKETS—The Washington Post will give two free guest tickets to Loew's Fox Theater with each paid-in-advance want ad for seven or more times when brought to The Post's main office. Now playing Grace Moore in person. On the screen, "A Lady's Profession."

LADY will share her 1-room, kitchen and bath apt. with 1 or 2 girls; all privileges. 724 3d st. nw., Apt. 207.

MT. PLEASANT ST., 3419—Two rooms; l. h. k.; comfortably furnished; clean; inc. gas, heat, elec.; rent, $25. Ad. 7349-J.

N ST. NW., 1449—Two rooms, kitchen, bath; gas, electricity incl.; $42.50. North 5428.

NEAR Lincoln park; convenient car lines; 1 room, kitchenette, bath, $25; free phone; outside apt. 1366 B st. se.

NEW HAMPSHIRE AVE., 2039—7 rooms and large hall; south, east and west exposures. Phone De. 2429 or No. 3280.

P ST. NW., 2142—Large kitchen, dinette, bedroom (twin beds), bath, open screened porch; continuous hot water; adults; reas.

PETWORTH, 3830 10th nw.—2 large connecting rooms, screened porch, closets, bath; gas, electricity; $35.

REAL HOME—Sunny, cozy fl., 1 & 2 r., k., b., glass porch; refined, clean, quiet, airy, different; phone, gar., service; refs. 1633 Q.

REAL HOME—Attrac. 1st fl. suite (4 expos.), priv. bath, fireplace; 1 or 2 r., k., b.; or rm.; exclus.; contin. h. w., phone, serv. avail. 1717 De Sales.

RUTLAND COURTS—1725 17th nw.—Two large rooms, kitchen, bath, reception hall; southeast corner; nicely furnished; $70, including frigidaire.

S ST. NW., 79—Central. Two or three rooms, southern exposure; large front room, kitchen; very reas. North 8620-W.

SUBLET—4550 Conn. ave., April 1; six-month lease; living rooms, dressing room, bath, kitchenette and dinette combined, porch. Em. 0965.

THE WYOMING—2022 Columbia road. Handsomely furn. 5-room and bath apt.

THE CALVERTON—1673 Col. rd. nw., Apt. 507. Attrac. furn. 2 rms., kit., bath; suit. couple or 2 ladies; several months.

THE CLIFTON—1323 Clifton nw. 4 large rms., bath; attrac.; elec. refrig.; $70. Roger B. Smith, 314 8th st. nw.

WHEN you are buying or renting a home (or apartment), look for the General Electric All-Steel Refrigerator.

WILL sublet completely furnished 1-room, kit. and bath apt. For particulars call Pot. 5600, Apt. 405.

WOODRIDGE—2009 Franklin st. ne.; 2 or 3 rooms; l. h. k.; screened porch; reas. No. 4935-J.

YOUNG LADY to share nicely furnished apt. with another; rent reasonable. Met. 0540, Apt. 624.

2 ROOMS for l. h. k.; h.-w. h.; screened porch; adults. 516 8th st. ne.

21ST ST. NW., 732—Large bed-living rm., kitchen, semipriv. bath; heat, gas, elec. included; $32.50.

SERVICE FREE.
Apts., furn.-unfurn.; in all Northwest sections. Call us and our car will call for you. GE. 9341.

APARTMENT RENTING BUREAU.
We Locate You Free.
Private cars to inspect apts., fur. and unfur. Open eve. 918 18th nw. Nat. 6470.

Francis Scott Key, Apt. Hotel
20th and F sts. nw. 1 room, kit., bath; completely furn.; linens, silver, Frigidaire; day, week, month. Natl. 5425.

DOWNTOWN—1402 15th
One room, kit., bath; nicely furnished; clean; one or two persons; rents reduced. Also large room with shower; two men.

WE PLACE YOU FREE
Furn. and Unfurn. Apts. and Houses.
NATIONAL RENTAL SERVICE,
1427 Eye St. N.W. Dist. 6788.

TRINITY TOWERS,
3023 14th nw. Sublet desirable 2 rm., kit. and bath apt.; radio; may be seen after 6 p. m. Call Mr. Wrenn, Ad. 4295.

NEWLY FURNISHED APTS.
Modern Downtown Bldg.
Convenient to Govt. Depts., Stores and Theaters.
Frigidaire Current Free.
Gas and Electricity Furnished.
Radio in Every Apartment.
MIRAMAR,
15th and Rhode Island Ave. N.W.
Lovely apartment, comfortably furnished, consisting of living room, dressing room with portable bed, sun room with Murphy bed, kitchen and tiled bath with built-in tub and shower; $72.50.
Carpeted Corridors.
Bell Boy and Switchboard Service.
See Manager on Premises. Pot. 5600.

LOVELY APARTMENT
Convenient to Downtown Stores, Theaters, Many Govt. Depts.
CORCORAN COURTS,
401 23d ST. N.W.
Equipped With Electrical Refrigeration.
Gas and Electricity Furnished.
Apartment completely furnished consisting of reception hall, large living room with dressing closet and Murphy bed, bedroom, dinette, kitchen and tiled bath with built-in tub and shower. $80.
See Manager on Premises. Nat. 6933.

THE STORY OF "KING KONG."

Sixth and final chapter of the adventures of "King Kong," a 50-foot ape from prehistoric ages, captured in the South Seas and brought to civilization, where he runs amuck, spreading death and destruction in his path. All these amazing scenes are thrillingly photographed in the Radio Picture now playing at RKO-Keith's Theater.

Ann in his arms again, "King Kong" rips up a section of elevated track and a train crashes to destruction. He leaves a trail of horrible death and terror. A great city is alarmed as never before. All forces of the police department are called into play, but how can puny bullets wound a body that has survived for millions of years?

"King Kong" has always lived at the top of a mountain. He wants a mountain now and these man-made peaks are amazingly easy to climb, though his captive thinks any moment her heart must stop beating. Surely there is a limit to the amount of terror she can endure. She can see not a chance in the world for her rescue now.

On the topmost peak, like the Pterodactyl on Skull Island come flying things at "King Kong." He thrusts out a fist and a bombing plane crashes into splinters. He grabs another in his fist—more wreckage! Thousands of bullets are being pumped into his giant body—is it possible he is deathless?

A heart that has beat for millions of years at last gives up, full of lead. With one last drumming of his chest and a mighty roar, "King Kong" falls to the street, a thousand feet below! Ann is snatched in time from the dizzy parapet by her sweetheart, Driscoll.

DIRECTORY of the CAPITAL'S MOST DESIRABLE APARTMENTS

FURNISHED OR Unfurnished 51

ASPEN ST. NW., 801—3 rooms, kitchen, bath; gas, light, heat, Frigidaire; use of phone; very reasonable. Call GE. 2697.

GUEST THEATER TICKETS—The Washington Post will give two free guest tickets to Loew's Fox Theater with each paid-in-advance want ad for seven or more times when brought to The Post's main office. Now playing Grace Moore in person. On the screen, "A Lady's Profession."

R ST. NW., 3321—Attractive and modern; all outside rooms, first-floor apt., 3 rms., kit., bath, porch, basement, garage, inclosed garden. Reasonable. Apply premises.

RAVENEL APT.—1610 16th nw. 1, 2 and 3 rms., kitchen and bath; large center hall; $40 to $100; elec. refrig.; strictly mod.; exclusive. See Resident Manager.

8TH ST. NE., 3321—Attractive living rm., kitchen, bath; gas, elec.; garage included; $28 mo. DE. 3452-J.

2601 CALVERT ST. N.W.
Bright modern apartments of 3 rooms, kitchen, large hall, tile bath and porch. Halls and lobby recently redecorated. Free electric refrigeration. Resident manager. Columbia 7609.

SPECIAL LOW RENT! CENTRAL DOWNTOWN
2-rm. apt., $40; 3 rms., $60; 4 rms., $65. Modern elev. building. 1424 K st. nw. Furnished $5 extra. Phone Nat. 5437.

A NEW DEAL! BEST APTS.—LOW RENT! FIREPLACE, PORCH, APTS.
NEAR 16TH AND PARK RD.
3 R., $45; 4 R., $55; 5 R., $72.50.
Beautiful bldg.; large, outside rms. Specially reduced. Handy to stores, schools, cars. All conveniences, refrigeration. Furnished, $10 extra. Phone Adams 5578.

BALANCE THAT CUT! 16th ST. APTS.—LOW RENT
2 rms., $42.50; 3 rms., $55; 4 rms., $75. New bldg.; large rooms, tiled bath, shower, dinette, garage; Frigidaire, elev. Furnished completely, $10 extra. Adams 2308.

FOR REDUCED INCOMES CHOICEST APT. IN D. C.
VIEW OVER TAFT BRIDGE.
3-RM. APT., $45; 4 RMS., $60; 5 RMS., $70. Best location; new fireproof bldg.; phone and elev. serv.; all improvements; Frigidaire. Furnished, $10 extra. Phone Pot. 5083.

APARTMENTS—Unfurnished 52

ARGONNE APTS. (16th and Columbia rd.) A perfect apartment of 2 lovely rooms, kitchen, bath and balcony. Electrical refrigeration and all modern devices for genuine comfort. Resident manager.

HOLBROOK TERRACE NE., 1267—2d floor of colonial home; 3 rms., kit., bath; gas, elec. incl.; $45; modern.

KENYON ST. NW., 660—3 rms., kitchen, bath, G. E. refrig.; newly decorated; reduced to $45. Janitor or Po. 4297.

LIVING ROOM, sunrm., dining rm., 2 large bedrooms, kitchen, bath and lavatory; newly decorated; east, west and south exps.; beautiful grounds; high elevation; Frigidaire, elevator and incinerator service; $100 per mo.; heated garage available. 3020 Tilden st. nw. (Tilden Gardens); Cleve. 7525.

M ST. NW., 1515—2 rooms, kitchenette, bath, sleeping porch; $45; open. Adams 9228.

RUTLAND COURTS—1725 17th nw. Two large rooms, kitchen, bath, hall; southeast exposure; $60, including Frigidaire. One large room, kitchen, bath, hall, $40, Frigidaire included. One room and bath, $27.50.

THE FLEETWOOD—3707 Woodley rd. nw. 1, 2 bedrms., kit., din., bath; newly dec.; exclusive; rents reduced. CL. 0615.

THE CLIFTON—1323 Clifton nw. 4 large rms., bath; modern; 1st fl.; elec. refrig. free; $55. Roger B. Smith, 314 8th nw.

WHEN you are buying or renting a home (or apartment), look for the General Electric All-Steel Refrigerator.

WYOMING AVE., 1811—Newly dec.; 2 rms., recep. hall, kit., bath; $45; 4 rms., kit., bath; $60; refrig. on house current. See resident manager.

16TH ST. NW., 1835—4 rooms, kitchen, bath, sleeping porch; Frig., $80. L. T. Gravatte, 729 15th st. Nat'l 0753.

16TH ST. NW., 3615 (entrance 1575 Spring pl.)—2 rms., kit. and bath; frig. free; modern bldg.; lawn; near buses, cars. Janitor or West 2268.

18TH ST. NW., 2465—4 rooms, kitchen, bath; porch; modern conveniences; 3d floor; reduced to $40. Di. 5021.

4913 14TH ST. NW.—Opposite John Dickson Home; beautiful location; 3 rooms, overlooking lawn; large kitchen and bath, with porch; adults only.

1441 HARVARD ST. NW.
2 or 3 rooms, kitchen and bath, Frigidaire free. Resident manager, Apt. 2.

3117 GEORGIA AVE. NW.
$30.00—3 rooms and bath; separate Arcola hot-water heaters; good condition.
GEORGE F. HANE,
1422 F st. nw. Natl. 3964.

1463 NEWTON ST. NW.
1 room and bath, bachelor $25.00
4 rooms, bath, Gen. Elec. ref. $50.00
3153 MT. PLEASANT ST. NW.
5 rooms, bath, front, Gen. Elec. $60.00
628 NORTH CAROLINA AVE. SE.
5 rooms and bath, 1st floor $50.00
3 rooms, kitchenette and bath $40.00
1915 14TH ST. NW.
5 and 6 rms., bath, elevator.. $40 to $65
GEORGE F. HANE,
1422 F St. N.W. Nat'l 3964.

THE DUDLEY—1428 R st. nw. A few nice apts.; 1 rm., kit. and bath to 3 rms., kit. and bath; in fine condition; rent reduced; convenient to downtown; you will like these apartments and rentals.
THE OWASCO—11 R st. ne. A nice building; in quiet neighborhood; large rooms; 3 and 4 rms., kit and bath; rentals very reasonable.
THE MARGUERITE—1477 Newton st. nw. 1, 2 and 3 rms., kit. and bath; convenient to transportation, stores and movies; rentals more than reasonable. A nice building in a good location.
C. W. SIMPSON CO., INC.,
1024 Vermont ave. ME. 5700.

2210 E ST. N.W.—Frigidaire
$35.50.
Living room, Murphy bed, kitchen, dining alcove, tile bath, well arranged apts. See Janitor or owner. 2210 E st. nw.

LARGE APT., $44.00
Apt. 4—1722 W. Va. Ave. NE. Lovely apartment consisting of reception hall, large, bright living room, 2 large bedrooms, kitchen with built-in dinette set, tiled bath with built-in tub and shower; rear screened porch.
14th & K. CAFRITZ. Dist. 9080.

$32.50—Three rooms, kitchen, bath and small back porch; with heat and janitor service. 920 New York ave. nw.

SENATE COURTS
120 C ST. N.E.
NEW RENT SCHEDULE NOW IN EFFECT.
Most reasonably priced desirable apartments on Capitol Hill. Two rooms, sun parlor, dining alcove, kitchen and bath, $57.50. Three rooms, sun parlor, dining alcove, kitchen and bath, $72.50. Electric refrigeration on house current. Near Capitol, Library, Supreme Court and Union Station. Open and lighted daily until 10 p. m.
CHAS. D. SAGER
National 0036. 924 14th St. N.W.

THE SHAWMUT
2200 19TH ST. NW.
Corner of Kalorama road, just off Columbia road. Units of 1 room and bath, $37.50; 3 rooms, reception hall, bath and porch, $80.00. Also 6 rooms, reception hall, 2 baths, kitchen and porch, $140. All apartments newly redecorated.

1450 GIRARD ST. N.W.
Ideal apartment, 3 exposures, 4 rooms, kitchen, bath and porch. Electric Refrigeration, only $57.50.
WALTER A. BROWN
1400 H St. N.W. Nat. 1652.

COLORED—1442 Corcoran st. nw.; 4 rms., bath; rent reduced; no objection to children. Key at 1408 10th st. nw. Dec. 5694.

COLORED—654 Orleans pl. ne. 4 rooms, kit., bath; h.-w. h., elec.; only $25.50.
C. W. SIMPSON CO., INC.,
1024 Vermont ave. ME. 5700.

COLORED.
1621 12TH ST. N.W.
Desirable 3 and 4 room and bath apts.; electricity; in good condition. See janitor or
GEORGE F. HANE.
Natl. 3964. 1422 F St. N.W.

FOR COLORED
1715 OREGON AVENUE.
$42.50 to $45
Two rooms, kitchen and bath; excellent condition.
NAT'L MORTGAGE & INV. CORP.
1004 Vermont Ave. Nat. 5833.

Ready readers watch Post Classified Ads for new propositions every morning. Put your message before them and get results the same day. Just phone National 4205.

(Continued.)

411 2D ST. S.E.
6 r., b., elec. $60.00
815 A ST. N.E.
5 r., b., elec. $55.00
216 MD. AVE. N.E.
5 r., b., elec. $52.00
101 7TH ST. S.E.
5 r., b., elec. $50.00
311 4TH ST. S.E.
5 r., b., elec. $45.00
149 B ST. S.E.
4 r., b., elec. $45.00
758 6TH ST. S.E.
3 r., b., elec. $35.00
618 A ST. S.E.
3 r., b., elec. $32.50
503 B ST. S.E.
3 r., b., elec. $30.00

NOT HEATED
223 11TH ST. S.E.
6 r., b., h.-a. h., elec. $37.50
905½ 9TH ST. S.E.
5 r., b., h.-w. h., elec. $35.00
738 4TH ST. S.E.
4 r., b., h.-w. h., elec. $35.00
610 ELLIOTT ST. N.E.
4 r., b., lat. h., elec. $25.50
506 G ST. S.E.
3 r., b., elec. $22.50
JOHN F. DONOHOE & SONS
314 Pennsylvania Avenue S.E.

BALANCE YOUR CUT!
3 R., $45; 4 R., $60; 5 R., $67.50.
All large, outside rooms, two exposures; redecorated, modern; tile bath; parquet floors; Frigidaire. Earlington, 3033 16th nw.

$21.00 TO $37.50. 3222 Wisconsin Ave., near St. Alban's Cathedral. 1 room and bath, $21; 1 room, kit. and bath, $25; 2 rooms, kitchen and bath, $37.50.
SHANNON & LUCHS CO.
1505 H St. N.W. Nat. 2345

$30.00 THE MONTANA, 1726 M St. N.W. One room and bath in fine, modern building specializing in this type of apartment. Owner management. One-half block from Connecticut Ave. Near Mayflower Hotel. 24-hour elevator and switchboard service.
C. A. SNOW CO.
710 8th St. N.W. Nat. 1921

$32.50 THE LELAND, 2012 O St. N.W. Convenient location one-half block south of Dupont Circle. Easy walking distance from downtown section. 2 rooms and bath.
AMERICAN SECURITY & TRUST CO.
Real Estate Department
15th & Pa. Ave. N.W. Na. 4815

$32.50 AND $35. 225 MASS. AVE. N.E. 1 room, kitchen and bath; Murphy bed. Convenient to U. S. Capitol and Union Station.
NAT'L MORTGAGE & INV. CORP.
1004 Vermont Ave. Nat. 5833

$32.50 1321 BELMONT ST. NW.—1 room, in-a-door bed, dining alcove, kitchen and bath.
SHANNON & LUCHS CO.,
1505 H ST. NW. Nat. 2345.

$32.50 1228 EYE ST. NW. Convenient downtown location. One room, kitchen and bath. 24-hour switchboard and all-night elevators. Also furnished apartments.
WEAVER BROS., INC.
Washington Bldg. Dist. 9486

$33.50 900 19TH ST. N.W. Northwest corner of 19th and I sts. nw. 1 room, kitchen and bath, $33.50 up. With porch, $42.50 up. Furnished if desired. Refrigeration included; 2 elevators; switchboard. Manager on premises.
SHANNON & LUCHS CO.,
1505 H St. NW. Nat. 2345.

$35.00 UP. THE EUCLID, 1740 Euclid St. N.W.—Electric refrigeration. 6-story building near 18th and Columbia Rd. shopping section. 1 room, kitchenette, Pullman dinette, dressing closet, Murphy bed, bath. Resident manager.
REAL ESTATE MTGE. & GUAR. CORP.
1610 K St. N.W. NAtional 1403

$35.00 UP. 1810 CALIFORNIA ST. NW. Resident owner management. Rent reduced; 1 rm., kit., bath; Murphy bed; Frigidaire included.

$35.00 and $37.50. THE CHANCELLOR, 214 Mass. Ave. NE. Convenient to U. S. Capitol. One room, large dressing closet and bath, $35; one room, kitchen and bath, $37.50. 24-hour elevator and switchboard service. Refrigeration on house current. Res. Mgr.
WEAVER BROS., INC.
Washington Bldg. Dist. 9486.

$35.00 to $37.50. 2109 F ST. NW. One room, dining alcove, kitchen and bath, in-a-door bed; refrigeration included. Resident manager.
SHANNON & LUCHS CO.,
1505 H ST. NW. Nat. 2345.

$35.00 814 M STREET N.W. Short walking distance from downtown; a large, roomy apartment at a low price. Apt. 2—3 rooms, kitchen and bath.
AMERICAN SECURITY & TRUST CO.
Real Estate Department
15th & Pa. Ave. N.W. Na. 4815

$35.00 "THE LOUISA," 218 N. Y. Ave. N.W. Quiet, clean, modern. 2 rms., kit. and bath apts. in nicely kept bldg. Close downtown. Adults.
DONALD S. NASH, Owner, NO. 0660.

$37.50 UP. 1107 11TH ST. NW., DOWNTOWN. One room, dining alcove, kitchen and bath; Murphy in-a-door bed; gas and refrigeration free.
LINKINS CO.
1733 De Sales St. Dist. 3522.

$37.50 TO $60. 6645 GEORGIA AVE. Close to Walter Reed Hospital. 1 room, kitchen, dinette and bath, $37.50; 2 rooms, kitchen and bath, $47.50 up; 3 rooms, kitchen and bath, $60. Frigidaire on house current.
H. G. SMITHY CO.
1418 Eye St. N.W. Nat. 5904

$38.00 1443 Oak St. NW. Just west of 14th st. Two rooms, kitchen and bath, newly decorated.
CHAS. D. SAGER
National 0036. 924 14TH ST. NW.

$40.00 4319 River road; 5 rooms, bath and porch, 3 exposures, Arcola heaters, Frigidaire.
SHANNON & LUCHS CO.
1505 H St. N.W. Nat. 2345.

$40.00 AND $57.50. POTOMAC PARK APTS., 21st and C Sts. N.W. 1 room, kitchen and bath, Murphy bed, $40; 2 rooms, kitchen and bath, $57.50.
WEAVER BROS., INC.
Washington Bldg. Dist. 9486

$40.00 THE SUSQUEHANNA, 1430 W St. N.W.—Modern building, under owner management, adjacent to Meridian Park, close to schools, churches and shops, between car and bus lines. 3 rooms kitchen, bath and porch, $40; in excellent condition.
C. A. SNOW CO.
710 8th St. N.W. Nat. 1921

$40.00 TO $52.50. THE STRATHMORE, 3501 13th St. N.W. 2 rooms, kitchen and bath. Electric refrigeration. Resident manager.
RANDALL H. HAGNER & CO.
1321 Conn. Ave. Decatur 3600

$40.00 THE QUEENSBOROUGH, 1614 17th St. N.W.—Convenient walk to business center. Large, airy rooms, freshly decorated. Free refrigeration. One room, kitchen and bath, $40; 2 and 3 rooms, foyer, kitchen and bath, $50 to $60. Resident Manager, North 2176.
REAL ESTATE MTGE. & GUAR. CORP.
1610 K St. N.W NAtional 1403

$40.00 1007 NEW YORK AVE. N.W. East Apartment—5 rooms, kitchen, bath. A centrally located apartment at a reasonable price.
AMERICAN SECURITY & TRUST CO.
Real Estate Department
15th & Pa. Ave. N.W. Na. 4815

$40.00 UP. CAMBRIA-MAJESTIC, 1324-26 Euclid St. N.W. Owner management. Newly decorated apt. of 2 rooms, kitchen and bath, $40.00; 4 rooms, kitchen and bath, $50.00; 3 rooms, kitchen, bath, $52.50. One block from Central High School. Convenient to car lines, shops and churches in excellent Northwest residential section.
C. A. SNOW CO.
710 8th St. N.W. Nat. 1921

$42.50 3217 Mt. Pleasant St. 2 rooms, kitchen and bath.
SHANNON & LUCHS CO.
1505 H St. N.W. Nat. 2345.

$42.50 TO $45. 1418 W St. N.W. and 1424 W st. nw., 3 and 4 rooms, kitchen and bath; all outside rooms, newly decorated throughout. Resident manager.
NAT'L MORTGAGE & INV. CORP.
1004 Vermont Ave. Nat. 5833.

$42.50 THE HOLMES, 3020 Dent place, Georgetown. Desirable apartment on 3d floor, front, of 4 rooms, kitchen and bath. Owner management.
C. A. SNOW CO.,
710 8th St. N.W. Nat. 1921.

$42.50 1809 Belmont Road; 2 rooms, kitchen and bath; newly decorated throughout; electric refrigeration; one block from 18th and Columbia rd.; convenient to car lines, stores and churches.
NAT'L MORTGAGE & INV. CORP.
1004 Vermont Ave Nat. 5833

$43.00 3022 WISCONSIN AVE. N.W.—Open and lighted daily. Two rooms, kitchen and bath; newly decorated throughout; electric refrigeration.
CHAS. D. SAGER.
National 0036. 924 14th St. N.W.

$43.50 to $47.50. THE REXTON, 2714 Quarry road, near Columbia road. 2 rooms, kitchen and bath. Electrical refrigeration included. Manager on premises.
SHANNON & LUCHS CO.,
1505 H ST. NW. Nat. 2345.

(Continued.) (Continued.) (Continued.)

"Smart Apartments"

LOW RENTS—RIGHT DOWNTOWN

Save Car Fare—Near Everything—Frigidaire Current Free

An inspection of these Apartments will convince you of the extraordinary values. Our representatives will take you to see these apartments.

PARK CENTRAL
Cor. 19th and F Sts. N.W.
Radio in Every Apt.
Carpeted Corridors
Bell Boy Service
Parquet Floors

$52.50—Lovely apartment consisting of large living room, dressing closet with built-in Murphy bed, sun porch, kitchen and bath with built-in tub and shower, portable dinette set with table and chairs.

$62.50—Front apartment, consisting of reception hall, large living room, dressing closet with Murphy bed, sun porch with Murphy bed, dinette (8x12), kitchen and tiled bath with built-in tub and shower.

$69.50—Apartment consisting of reception hall, large bright living room, bedroom, sun room (12x18), with Murphy bed, cozy dining room, kitchen, fully tiled bath with built-in tub and shower.

CORCORAN COURTS
Cor. 23rd and D Sts. N.W.
Very Quiet Neighborhood
Overlooking Lincoln Memorial
and Potomac Park

$42.50—Lovely housekeeping apartment, consisting of reception hall, large bright living room with dressing closet and Murphy bed, kitchen and tiled bath with built-in tub and shower.

$65.00—Large apartment, consisting of reception hall, unusually large living room, with dressing closet and Murphy bed, bed room, dinette, kitchen and tiled bath with built-in tub and shower.

$70.00—Lovely apartment with southern exposure, reception hall, large, bright living room, sun porch, bed room, dinette, kitchen and tiled bath with built-in tub and shower.

MIRAMAR
Cor. 15th and R. I. Ave. N.W.
Radio in Every Apt.
Carpeted Corridors
Bell Boy Service
Parquet Floors

$52.50—Housekeeping apartments, consisting of large living room, dressing room with Murphy bed, sun room, kitchen with special built-in cabinets, bath with built-in tub and shower, portable dinette set with table and chairs.

$55.00—Beautiful, bright apartment, consisting of large living room dressing room with Murphy bed, sun room with portable bed, kitchen with special built-in cabinets, bath with built-in tub and shower, portable dinette set with table and chairs.

$72.50—Front apartment, consisting of large living room, sun room, bed room, kitchen and tiled bath with built-in tub and shower.

Open, Lighted Until 10 P. M.—Resident Mgr. on Premises
14th at K *CAFRITZ MANAGED* *Dist. 9080*

$45.00 ALTO TOWERS, Wisconsin ave. at Woodley Road. New apartments. Kelvinator, radio outlets, parquetry floors. One room, kitchen and bath. Res. Mgr.
WEAVER BROS., INC.
Washington Bldg. Dist. 9486.

$45.00 2400 16TH STREET. Opposite Meridian Hill Park in the Embassy Section. Featuring hotel service. Restaurant. Our own garage in building. One room and bath. Also furnished apartments. Free electricity and refrigeration. P. J. Kohlhammer, mgr., Col. 7200.
WEAVER BROS., INC.
Washington Bldg. Dist. 9486

$45.00 TO $72.50. 2145 CALIFORNIA ST. N.W., west of Connecticut Ave.—Modern building; quiet, convenient location. Frigidaire on house meter. Garage space. Two and 3 rooms, foyer, kitchen dinet, tiled bath, built-in tub; some apts. with glassed and screened sleeping porches. Resident manager.
REAL ESTATE MTGE. & GUAR. CORP.
1610 K St. N.W. National 1403

$45.00 to $50. 2300 18th st. nw., 4 rooms, kitchen and bath; newly decorated throughout; all outside rooms; close to stores, movies and car lines. Resident manager on premises.
NAT'L MORTGAGE & INV. CORP.
1004 Vermont Ave. Nat. 5833.

$45.00 STANLEY ARMS, 1125 12th St. N.W. Central downtown location, ten minutes' walk from shopping center. No carfare here. Apt. 84—1 room, kitchen, reception hall, dinette and bath. Frigidaire on house meter. Murphy bed, if desired.
AMERICAN SECURITY & TRUST CO.
Real Estate Department
15th & Pa. Ave. N.W. Na. 4815

$45.00 THE BARBARA, 9th st. and Maryland ave. ne. 2 rms., kit. and bath; fine location; only few blocks from Capitol; Frigidaire included. See janitor or call Mr. Clark, NA. 3007.

$45.00 UP. 921 Butternut St. N.W., corner Georgia Ave. Comfortable apartments, homelike, cheerful, cozy, friendly. 2 rooms, foyer, popular detached bath, large dinet and kitchen. Frigidaire on house current. Carpeted corridors. 20 minutes to downtown on car line. A quiet lovely section of the city. Will furnish if desired.
REAL ESTATE MTGE & GUAR. CORP.
1610 K St. N.W. National 1403

$47.50 54 Rhode Island Ave. NW.; 4 rooms, kitchen, bath and porch.
SHANNON & LUCHS CO.,
1505 H ST. NW. Nat. 2345.

$47.50 1372 Randolph st. nw. 2 rooms, kitchen and bath. Elec. Refrig.
WEAVER BROS., INC.
Washington Bldg. Dist. 9486.

$47.50 THE CHANCELLOR, 214 Mass. Ave. NE. Convenient to U. S. Capitol. 24-hour elevator and switchboard service. Refrigeration on house current. 2 rooms, kitchen and bath. Res. Mgr.
WEAVER BROS., INC.
Washington Bldg. Dist. 9486.

$50.00 TO $65. 1717 Columbia Road. 2 rooms, kitchen, bath and porch, $50; 4 rooms, kitchen and bath, $65. Refrigeration included.
SHANNON & LUCHS CO.,
1505 H ST. N.W. Nat. 2345

$50.00 and $60. 1361 Irving st. nw. 2 rooms, kitchen and bath, furnished, $50; 2 rooms, reception hall, kitchen, bath and porch, $50. 3 rooms, bath and porch, $60. Refrigeration on house current.
WEAVER BROS., INC.
Washington Bldg. Dist. 9486.

$50.00 to $52.50. THE WILLSON, 1405 Harvard st. nw. 3 rooms, kitchen and bath. Refrigeration included. Manager on premises.
SHANNON & LUCHS CO.,
1505 H St. NW. Nat. 2345.

$50.00 THE ALLISON, 4425 14th St. N.W., at Allison St. Everything in first-class condition. If you want a nice apartment completely redecorated, see our 2 rooms, kitchen and bath, $50.00. Electrical refrigeration on house current. Resident Mgr., Apt. 25.
L. E. BREUNINGER & SONS, INC.
211 Investment Bldg. Nat. 2040

$50.00 NEWTON HALL, 1417 Newton St. NW. Convenient location. 2 rooms, dining alcove, kitchen and bath, refrigeration included. Elevator. Manager on premises.
SHANNON & LUCHS CO.,
1505 H ST. NW. Nat. 2345.

$50.00 UP. 1126 11TH ST. NW. Near Mass. Ave. Walking distance of Govt. Depts. and downtown stores. 2 rooms, kitchen and bath. Elevator. Free Frigidaire.
REAL ESTATE MTGE. & GUAR. CORP.
1610 K St. N.W. NAtional 1403.

$51.50 2109 F st. nw. 2 rooms, dining alcove, kitchen and bath; in-a-door bed; refrigeration included. Manager on premises.
SHANNON & LUCHS CO.
1505 H St. N.W. Nat. 2345.

$52.00 TO $56.50. 1900 LAMONT ST. N.W.—2 rooms, kitchen, dinette and bath; Murphy bed; electric refrigeration. Call Res. Mgr., Col. 4599, or
NAT'L MORTGAGE & INV. CORP.
1004 Vermont Ave. Nat. 5833.

$52.50 "THE AUGUSTA," Cor. N. Y. Ave. and N. J. Ave. N.W. 3 rooms, kit. and bath. Corner apt., perfect condition, excellent outlook; bright clean, cheerful, in a delightful and well kept bldg. Close downtown. Free refrigeration.
DONALD S. NASH, Owner, NO. 0660.

$52.50 UP. DORSTAN HALL, 4800 Georgia Ave. 2 rooms, foyer, kitchen, large dinet, detached bath, cedar closet, incinerator and porch. Resident manager, Georgia 8355.
REAL ESTATE MTGE. & GUAR. CORP.,
1610 K ST. NW. National 1403.

$55.00 SEDGWICK GARDENS, Connecticut Ave.'s Newest Apartment at Sedgwick Street. One room, kitchen and bath. Refrigeration on house current. Secretarial service. Garage. Manager on premises.
WEAVER BROS., INC.
Washington Bldg. Dist. 9486.

$55.00 UP. STONELEIGH COURTS, Connecticut Ave. and L Street. Spacious apartments of 2 and 3 rooms and bath. Walking distance. Excellent environment.
WEAVER BROS., INC.
Washington Bldg. Dist. 9486

$55.00 THE HARFORD, 1315 Clifton st. nw. 3 rooms, kitchen and bath. Frigidaire on house current.
WEAVER BROS., INC.
Washington Bldg. Dist. 9486.

$55.00 3218 WISCONSIN AVE. N.W. 2 blocks north of Massachusetts Ave. on a high elevation opposite Washington Cathedral. Convenient to schools, stores, car and bus lines. Apt. 17—3 rooms, kitchen, dinette and bath. Electric refrigeration on house meter.
AMERICAN SECURITY & TRUST CO.
Real Estate Department
15th & Pa. Ave. N.W. Na. 4815

$55.00 PARK TOWER, 2440 16th st. nw. 1 room, dressing room, dining alcove, kitchen and bath; refrigeration included; 3 elevators, switchboard, garage. Res. Mgr.
SHANNON & LUCHS CO.,
1505 H ST. NW. Nat. 2345.

$55.00 up. ALTO TOWERS, Wisconsin Ave. at Woodley Road. Kelvinator, radio outlets, parquetry floors. 2 rooms, kitchen and bath. Resident manager.
WEAVER BROS., INC.
Washington Bldg. Dist. 9486.

$55.00 1228 EYE ST. N.W. Convenient downtown location. 2 rooms, kitchen and bath. 24-hour switchboard and elevators. Also furnished apartments.
WEAVER BROS., INC.
Washington Bldg. Dist. 9486.

$55.00 AND $67.50. 2805 ADAMS MILL RD. 3 and 4 rooms, kitchen and bath; all bright, cheerful outside rooms, newly redecorated throughout. Electric refrigeration. Near 18th St. and Columbia Rd.
NAT'L MORTGAGE & INV. CORP.
1004 Vermont Ave. Nat. 5833.

$57.50 900 19TH ST. N.W. Northwest corner, Eye st. 2 rooms, kitchen and bath; refrigeration included; 2 elevators; telephone switchboard. Manager on premises.
SHANNON & LUCHS CO.,
1505 H St. NW. Nat. 2345.

$58.00 TO $113. 3701 Massachusetts Ave. N.W. 2 rooms, dinette, kitchenette and bath to 4 rooms, kitchen, bath and porch. Electric refrigeration. Resident manager.
RANDALL H. HAGNER & CO.
1321 Conn. Ave. Decatur 3600

$60.00 up. 2501 Calvert st. nw. Exclusive location opposite Shoreham Hotel. Well-arranged apartments, large rooms, 2 rooms, kitchen and bath, $60; 3 rooms, kitchen and bath, $85.
WEAVER BROS., INC.
Washington Bldg. Dist. 9486.

$65.00 "THE FILLMORE," 1129 N. H Ave. N.W. 5 rms., kit. and b., with central foyer. Bright, spacious, outside apt. in a well kept downtown bldg.
DONALD S. NASH, Owner, NO. 0660.

$65.00 1737 NEW HAMPSHIRE AVE 3 rooms, kitchen and bath. Frigidaire on house current.
WEAVER BROS., INC.
Washington Bldg Dist. 9486

$67.50 to $75. PARK TOWER, 2440 16th st. nw. 2 rooms, dining alcove, kitchen, bath and porch; refrigeration included; 3 elevators, switchboard; garage in building. Manager on premises.
SHANNON & LUCHS CO.,
1505 H ST. NW. Nat. 2345.

$72.50 SEDGWICK GARDENS, Connecticut Ave.'s Newest Apartment at Sedgwick street. Fine surroundings. Refrigeration on house current. Secretarial service. Garage. Resident manager. 2 rooms, kitchen and bath.
WEAVER BROS., INC.
Washington Bldg. Dist. 9486

$75.00 THE MONTANA, 1726 M St. N.W. 4 lovely outside rooms with kitchen, electrical refrigeration, dinette and bath. Fine modern building, under owner management. One-half block from Connecticut Ave., adjacent to the Mayflower Hotel. 24-hour elevator and switchboard service.
C. A. SNOW CO.
710 8th St. N.W. Nat. 1921

$75.00 UP. 2400 16TH STREET. Opposite Meridian Hill Park in Embassy Section. Featuring hotel service. Restaurant. Our own garage in building. 2 rooms and bath, $75; apts. of 6 rooms, kitchen, 2 baths and balcony, $200 up. Also furnished apartments. Free electricity and refrigeration. P. J. Kohlhammer, mgr., Col. 7200.
WEAVER BROS., INC.
Washington Bldg. Dist. 9486

$75.00 ALTO TOWERS, Wisconsin Ave. at Woodley Road. New apartments. Kelvinator, radio outlets, parquetry floors. 3 rooms, kitchen, dinette, bath and porch. Manager on premises.
WEAVER BROS., INC.
Washington Bldg. Dist. 9486

$77.50 2116 Kalorama Road. 4 rooms, kitchen, bath and porch. Refrigeration on house current. Resident manager.
RANDALL H. HAGNER & CO.
1321 Conn. Ave. Decatur 3600

$80.00 THE RADNOR, 2901 16th St. N.W. 2 bedrooms, living room, dining room, kitchen, bath and porch; refrigeration included. Elevator. Manager on premises.
SHANNON & LUCHS CO.
1505 H St. N.W. Nat. 2345

$85.00 2001 16TH ST. N.W. One of Washington's finest apartment buildings in this exceptionally desirable and convenient location. Owner management. 3 large, carefully planned rooms with kitchen, bath and electrical refrigeration. All outside rooms with 3 exposures, affording an abundance of air and sunlight.
C. A. SNOW CO.
710 8th St. N.W. Nat. 1921

$100 to $145. PARK TOWER, 2440 16th st. nw. 5 rooms (2 bedrooms), bath and porch; refrigeration included; 3 elevators, switchboard, garage. Manager on premises.
SHANNON & LUCHS CO.,
1505 H St. nw. Nat. 2345.

$175.00 THE ALTAMONT, 1901 Wyoming Ave., at 20th St. 4 rooms, kitchen and 3 baths. Electric refrigeration. Resident manager.
RANDALL H. HAGNER & CO.
1321 Conn. Ave. Decatur 3600

$170 PARK TOWER, 2440 16th st. nw. 6 rooms (3 bedrooms), 2 baths and porch; refrigeration included; 3 elevators, switchboard; garage in building. Manager on premises.
SHANNON & LUCHS CO.,
1505 H ST. NW. Nat. 2345.

West View
2123 Eye St. NW.
1 room, kitchen, bath $40.50
2 rooms, kitchen, bath $54.75
Frigidaire on house current. 24-hour elevator and switchboard service. Resident manager.

London Hall
1133 13th St. N.W.
1 room, kitchenette, bath $35.25
Frigidaire on house current. 24-hour elevator and switchboard service. Resident manager.

Goss Realty Co.
1405 Eye St. NW. NAtional 1353.

New offers appear every morning in Post Classified Ads. Get in on this field for quick response. Just phone National 4205.

Highlands *and* **Westmoreland**
Conn. Ave. at California St.
Two rooms and bath to six rooms and bath. Housekeeping and nonhousekeeping. Furnished and unfurnished. Full hotel service if desired. Dining room unexcelled. Reasonable rentals.
Linkins Co.
1733 De Sales St. N.W.

1445 PARK ROAD (The Alton)—1 big room, dressing rm., bath, $30; furnished, $36; 1½ rooms, kit., din., bath, $40; furn., $50; 2 big rooms, hall, 2 closets, big kit.-dinette, 2 exposures, $52.50; furn., $62.50. Front apt., 4 big rms., bath, large hall, dressing room, three exposures, $62.50; furn., $75. Free Frig., elev.
3500 13TH ST. NW. (The Parkwell)—2 big rooms, dressing room, big dinette, hall, closets, kitchen and bath, $52.50; furnished, $62.50; 4 rooms, big dressing room, hall, big kitchen, and bath, unfurnished, $85. Free refrig.; elev. Res. Mgr. Fireproof bldg.
236 MASS. AVE. NE. (The New Haven)—1 rm., big dressing room and bath, $30 (furn., $36); 1 room, kit., din., bath, $40 (furn., 50); elec. refrig., elev.

1921 Kalorama Road
Northeast Corner 20th St. N.W.
Modern. New Building.
Managed and Serviced to Appeal to Substantial Tenants.
Secretarial Telephone Service.
Two Rooms, Dining Alcove, Kitchen and Bath; 5 rooms and 2 baths, $62.50 to $120.
Resident Manager

Reduced Rents
1719 35th St. N.W.
3435 R St. N.W.
1208 Evarts St. N.E.
One and two exceptional rooms, kitchen and bath.
Starting at $30
Electric Refrigeration
Manager on Premises
BOSS & PHELPS
1417 K St. Nat. 9300

THE SHAWMUT
2200 19th St. N.W.
$37.50 up — Corner of Kalorama road, just off Columbia road. Units of 1 room and bath, $37.50; 3 rooms, reception hall, bath and porch, $80.00. Also 6 rooms, reception hall, 2 baths, kitchen and porch, $140. All apartments newly redecorated.

THE MINTWOOD
1843 Mintwood Pl. N.W.
$57.50 — Convenient to 18th st. and Columbia rd. Delightful location; quiet and homelike. 3 rooms, reception hall, kitchen and bath, front apartment, southern exposure, $57.50. Free electric refrigeration.

THE CLYDE
1124 10th St. N.W.
$40.50 and $57.50 — Downtown apts., with free electricity, gas and refrigeration. 1 room, bath, kitchen and dinette, $40.50; 2 rooms, reception hall, kitchen and bath, $57.50.

THE WOODROW
1835 Phelps Pl. N.W.
$90.00 — 4 rooms, kitchen and bath, $90. Free electric refrigeration; 24-hour elevator service.

NATCHEZ-SEMINOLE
1440-44 W St. N.W.
$25.00 to $52.50 — 1, 2, 3 and 4 large, well-arranged rooms located close to business district; $25 to $52.50. Resident manager, Apt. 6. Phone Pot. 4903.

1549 35TH ST. N.W.
$55.00 — 3 rooms (2 bedrooms), kitchen, bath and porch. Electrolux refrigeration.

WALTER A. BROWN
1400 H St. N.W. Nat. 1652

REDUCED RENTALS

THE MARCHETA
1121 New Hampshire Ave. N.W.
Apartments of 1 and 2 rooms, kitchentte, dining alcove and bath; 24-hour elevator service. Frigidaire on house current.
See resident manager or phone West 0780. Rents, $37.50 and up.

THE FLAGLER
736 22d St. N.W.
Apartments of 1 and 2 rooms, kitchen, dinette and bath. $37.50 and up; 24-hour elevator service. Frigidaire on house current.
See resident manager or phone West 0692.

(Continued.)

You and Your Wife

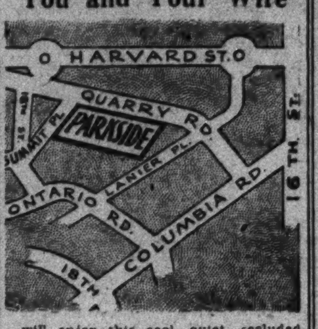

—will enjoy this cool, quiet, secluded place. Fine apartment house section. Modern 5-story building. 24-hour elevator. Free refrigeration

2 rooms, foyer, kitchen, dinette, bath
$47.50 to $55.
Furnished at Reasonable Rates.

The Parkside
1702 Summit Place N.W.
Resident Manager, Apt. 101.
Columbia 4417

No. 1301 MASSACHUSETTS AVENUE
Northwest Corner of 13th St.
Convenient Downtown Location.
THE BELVEDERE
Apts. of 1 and 2 rooms, kitchen, foyers, enclosed porches.
NEW REDUCED RATES
Gas refrigeration, switchboard and elevator service. Resident manager—National 9683.
THOS. J. FISHER & Co.
INCORPORATED
738 15th St. District 6830.

The **CAVALIER**
3500 FOURTEENTH ST.
Furnished and Unfurnished Apartments
$50 Up
Furnished apartments include all linens, silver, china, gas, electricity, electric refrigeration, kitchen utensils and full hotel maid service.
Col. 3600
George A. Scharf, Mgr.

2500 K STREET N. W.
SW. Corner of 25th St.
Apts. of 2 and 3 rooms, kitchen and bath, $50 to $62.50. Electric refrigeration. Resident manager.

THE ELWOOD
1421 12th St. N.W.
Apartments of 2, 3 and 4 rooms, kitchen and bath, $42.50 to $57.50. Electric refrigeration. Resident manager.

1433-1443 SPRING ROAD N.W.
Apartments of 1 and 2 rooms, dinette, kitchen and bath. Electric refrigeration. Resident manager. $37.50 to $60.

1117 VERMONT AVENUE.
Convenient Downtown Location.
Apartments of 1 room, kitchen and bath, $30.00, $31.50, $35.00 and $37.50.

CHATEAU THIERRY
1920 S St. at 20th N.W.
Apartments of 2 rooms, kitchen and bath, $52.50 to $57.50. Electric refrigeration, elevator service. Resident manager.

THE GUTHRIDGE
2115 F St. N.W.
Apts. of 1 room and bath, $30.00; 1 and 2 rooms, kitchen and bath, $38.50 to $57.50. Electric refrigeration, switchboard and elevator service. Resident manager.

WOODLEY PARK TOWERS.
2737 Devonshire Place.
Apartments of 2, 3, 4 and 7 rooms, 1 and 2 baths; garage; shops. Phone Columbia 2737.

THE JOHN MARSHALL
1910 K St. N.W.
Apts. of 2 and 3 rooms, dinette, kitchen and bath. Electric refrigeration (house current). Secretarial telephone service. Elevator service. Resident manager.

2019 Eye St. N.W.
Apts. of 1, 2 and 3 rooms, kitchen and bath, $37.50 to $77.50. Electric refrigeration. Elevator service. Resident manager.

WISTERIA MANSIONS
1101 L St. N.W. at Mass. Ave.
Convenient Downtown Location.
1 and 2 rooms, kitchen and bath, $42.50 to $75. Switchboard and elevator service. Electric refrigeration. Resident manager.

2807 CONNECTICUT AVENUE
Bet. Woodley Rd. & Cathedral Ave.
Apartments of 1 and 2 rooms, kitchen and bath; large reception halls; electric refrigeration. Resident manager.

2829 28th ST. N.W.
Near Wardman Park.
Apartments of 2 and 3 rooms, foyer, kitchen and bath, $50 and $70. Electric refrigeration. Resident manager.

1020 MONROE ST. N.W.
Apts. of 2 and 3 rooms, kitchen and bath, $50 to $62.50. Electric refrigeration. Resident manager.

319 A STREET N.E.
Apt. of 3 rooms and bath, heat, gas and electric light furnished. $32.50.

THOS. J. FISHER & Co.
INCORPORATED
738 15th St. District 6830

$38.50
2225 N ST. NW.—2 rooms, kitchen and bath, facing Rock Creek Park; 2 exposures, plenty of light and air; 2 closets and hall, bath opens off bedroom; newly decorated; electric refrigerator; excellent service; plenty of hot water; building entrance and hall floors tiled, and walls attractively finished; old-fashioned knockers on apartment doors. Atmosphere dignified and homey. One 3 room, kitchen and bath apartment available at $49.50. Resident manager, Apt. 101. HENRY J. ROBB, INC., 1024 Vermont Ave. District 8141.

(Continued.) (Continued.)

THE JEFFERSON
1200 16th Street N.W.

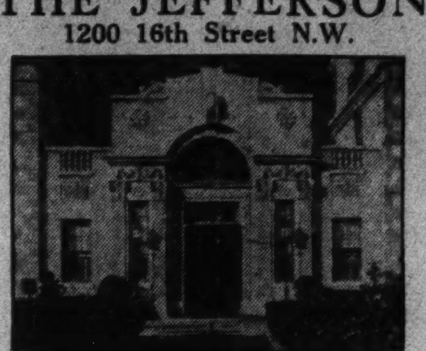

MORE VALUE LESS COST

The low rents quoted on these apartments warrant your inspection. Catering to guests of discriminating taste, your residence here will be in the most pleasant enironment.
A few two-room, kitchen and bath apartments are available. (Furnished or unfurnished)
Also a two-room and bath apartment on the first floor suitable for a doctor's or dentist's office.
(Furnished apartments have linen, maid serice, full housekeeping equipment, electricity and gas.)
Apply Resident Manager **District 4707**

THE WESTMORELAND
2122 California St.
A HIGH CLASS BUILDING
in the
BEST APARTMENT SECTION
2 Rooms and Bath
to
6 Rooms and Bath
Furnished and Unfurnished
Housekeeping and Non-Housekeeping.
Full Hotel Service, If Desired.
Dining Room Service Unexcelled, at Reasonable Prices.
Rentals Very Moderate, Considering Location, Character and Service
LINKINS CO.
Rental Agent
1733 DeSales St. Dist. 3522

THE ELITE APTS.
412 3rd St. N.E.
1 rm., bath (nonhousekeeping) .. $25.50
230 11th St. S.E.
3 rms., bath (heat included) $28.75
1430 G St. N.E.
Modern bldg., res. mgr., General Elec. refrig. on house current.
2 rms., kitchen and bath $37.50
1835 16th St. N.W.
Modern apt. bldg., entire 3d fl., 4 rms., kit. bath, Frigidaire, screened porch $80.00
1869 Mintwood Pl.
Modern bldg., elevator. See Apt. 31. 7 r., kit., 2 b., Frigid., scr. pch. $100.00
L. T. GRAVATTE,
729 15th St. Realtor. Nat. 0753.

Royal Arms
3121 16th St. N.W.
1 room, kit., dinette and bath and 2 rooms, kit., dinette and bath with porches, $40 to $65.
Electric Refrigeration.
Resident Manager, Apt. 14
Col. 8837

EMBASSY TOWERS
1620 Fuller St. N.W.
New building—embassy section. Excellent units of 1 and 2 rooms, kit., dinette, solarium and bath, $52.50 up. Parquet floors, tinted tile baths, showers, large foyers; refrigeration house current; elevators; manager.

THE BRADFORD
1800 K St. N.W.
Rents lower than ever before. Extensive redecorating. 1, 2 and 3 rooms, kit., bath and foyer, $45 up unfurnished; $55 up furnished. Refrigeration on house; 24-hour elevator and switchboard; manager on premises; driveway.

1616 16TH ST. N.W.
2 and 3 rooms, kit., dinette and bath, $57.50 up; 4 rooms, kit., dinette, 2 baths, $85. Refrigeration on house; elevator; switchboard; resident mgr.

MAMMOTH OAK GARDENS
1609-1611 31st St. N.W.
Select location in quiet and desirable old Georgetown. Two buildings, surrounded by lawn. Apartments of 1 and 2 ample rooms, kit., bath, $38.50 to $54.50. Frigidaire; courteous management.

1830 R ST. N.W.
A refined semi-downtown location in walking distance of offices. Rents reduced. 1, 2 and 3 rooms, kit., bath, $40 up. G. E. refrigeration; elevator; mgr.

NEW HAVEN
236 Mass. Ave. N.E.
Especially suitable for employees of the Capitol or Library. Bachelor apartments for $30 and a furnished one-room, kit. and bath apartment for $52.50. Kelvinators; elevator; resident mgr.

GLASGOW COURTS
330 R. I. Ave. N.E.
Modern, fireproof building on prominent corner—10 minutes to downtown. 2 and 3 rooms, kit., bath, $45 to $57.50. Commodious rooms; refrigeration on house; manager.

BROOKLAND COURTS
1210-1218 Perry St. N.E.
Detached twin buildings in a fine, homelike environment, featuring large family size apartments of 3 and 4 rooms, kit., bath with shower, $47.50 up. Near stores, schools, etc.; electric refrigeration; manager.

THE WISCONSIN
3110 Wisc. Ave. N.W.
Facing the beautiful National Cathedral and park. Very accessible to stores and transportation. Attractive, small building with single vacancy of 2 rooms, kit., bath, $42.50. Frigidaire; manager.

NEW WEBSTER
4403 14th St. N.W.
Upper 14th street. Under new management. Moderately priced. 2 and 3 rooms, kit., bath (some with porch), $45 to $55. G. E. refrig.; mgr.

221 F ST. N.W.
Convenient to downtown Washington. Bright and attractive units of 3 rooms, kit., bath, from $39.50. Frigidaire on house; resident manager.

THE DUDDINGTON
1754 Lanier Pl. N.W.
Conservative building in heart of Mt. Pleasant. 2 rooms, kit. and bath, $50; 3 good size rooms, kit., bath (2 bedrooms), $55. Refrigeration on house.

1314 14th ST. N.W.
Downtown. 3 rooms, kit., bath, $35 unfurnished. Reliable tenants only. Manager on premises.

809 KENNEDY ST. N.W.
Unequaled in this vicinity. Close to shopping district and other facilities. 2 rooms, kit., bath, $44. Elec. refrig.

3432 CONN. AVE.
Excellent Cleveland Park section; 2 nice rooms, kit., bath, $47.50. Electric refrigeration.

THE HOWE
300 F St. N.W.
Corner building. Neat and cleanly kept. One apartment available with 2 rooms, kit., bath, $40. Elec. refrig.

320 B ST. N.E.
This building is much in demand. There is now a vacancy of 2 rooms, kit., bath for $40. In first-class condition.

1133 14th ST. N.W.
2 rooms, kit., bath, $25. Central.

BOSS & PHELPS
1417 K St. N.W. Na. 9300

DESIRABLE downtown apartments, three and four rooms and bath. Low rent. Inquire Henry Salus, 920 New York ave. nw.

You Will Enjoy the Environment
Light and airy apartments in excellent condition.
2 and 3 rooms and bath
$52.00 to $56.50
Refrigeration. Elevator.
Resident Manager *Col. 4599*

The Highview
Northeast Corner of 13th and Clifton Sts. N.W.
Overlooks Entire City
Just across the street from Central High School.
2 rooms, kitchen and bath.. $52.50
3 rooms, kitchen and bath.. 55.00
1 room, kitchen, bath, Murphy bed 32.50
Elevator Service—Frigidaire.
See Resident Manager
H. R. HOWENSTEIN CO.,
1315 H St. N.W. Dis. 0908

3220 Conn. Ave. N.W.
(Between Klingle Bridge and Macomb Street)
—is the center of the finer apartment house section on Connecticut ave. Moderate rentals, 24-hour service, free refrigeration. Garage space.
1 room, large closet, bath, $33.50
1 room, kit., dinet, bath, rollaway bed, $45.
2 rooms, foyer, kit., dinet, tiled bath, built-in tub, shower, from $57.50.
Resident Manager
Cleveland 0764

3010 WISCONSIN AVE.
Overlooking National Cathedral
Detached, modern, fireproof building.
ELEVATOR. FRIGIDAIRE ON HOUSE CURRENT. NEW LARGE CABINETS
2 large rooms, kitchen, bath; large closets, furnished dinette, $50.00.
Apartments in excellent condition. Open and lighted evenings. Resident manager, Apt 102
1305 POTOMAC ST. N.W.
Georgetown—Corner N St.
3 rooms, kitchen and bath $54.50
DOWNTOWN—1719 K ST. N.W.
5 rooms, kit., bath, porch $75.00
Apply 1727 K St. N.W.
1636 KENYON ST. N.W.
FRIGIDAIRE ON HOUSE CURRENT.
1 room, kit., bath $35.00
Resident Manager, Apt. 8.
4524 IOWA AVE. N.W.
(13th and Buchanan Sts.)
FRIGIDAIRE
2 rooms, kitchen and bath $45.00
SIBLEY, 15 M ST. N.W.
Frigidaire on House Current.
2 rooms, rec. hall, kit., bath $39.50
Resident Manager, Apt. 1.
1525 N ST. N.W.
2 rooms, kitchen and bath $35.00
228 10TH ST. N.E.
2 rooms, kitchen and bath $40.50
Resident Manager, Apt. 5.
BEATRICE—142 CARROLL ST. S.E.
2 rooms, Frigidaire, kit., bath .. $37.50
1204 TALBERT ST. S.E.
Corner Nichols Ave., Anacostia
Frigidaire on House Current
1 room, kit. and bath $32.50
2 rooms, kitchen and bath 42.50
See Resident Manager, Apt. No. 21.
J. C. WEEDON CO.
1727 K St. N.W. MEtropolitan 3011

Second Section	Pages
Society	1, 2, 3, 4
Stage and Screen	5, 6
Arts, Books, Music	7
Clubs, Fraternities	10, 11
Army and Navy	12

The Washington Post.

WASHINGTON: SUNDAY, MARCH 26, 1933.

Second Section	Pages
Society	1, 2, 3, 4
Stage and Screen	5, 6
Arts, Books, Music	7
Clubs, Fraternities	10, 11
Army and Navy	12

CAPITAL SOCIETY SHOWS INTEREST IN HUNTER TRIALS SET FOR NEXT MONTH

Upper, left to right, Miss Helen Robbins, daughter of Mr. and Mrs. Warren Delano Robbins, and Miss Evelyn Walker, daughter of Mr. and Mrs. Harold Walker. Next, Mrs. Marshal Orme Exnicios, also interested in the Hunter Trials at Bradley Farms April 8.

Right center, Miss Abigail Sard, daughter of Mrs. Ingalls Sard, seems amused at the plans for the trials. Shown above is Mrs. Alexander Hagner, snapped with her Great Dane, Eric, while at Bradley Farms, making plans for the coming event.

All photos by Underwood & Underwood.

Left to right, Mr. Malcolm McConibe and Mr. Warren Delano Robbins, representing the Hunt Club, confer with Mrs. John R. Williams and Mrs. Arthur O'Brien of the Thrift Shop committee. The proceeds of the trials will go to the Thrift Shop.

Hunter Trials Next Week To Be Colorful Events

All Riders Will Wear Hunting Costumes and Society Will Attend in Force; Noted Percys of England Visitors in Capital.

By EVELYN PEYTON GORDON.

CAPITAL society is much interested in the hunter trials at Bradley Farms on April 8, for the benefit of the Thrift Shop. Mrs. John R. Williams, chairman of the Thrift Shop committee, is actively interested in the trials and last week gave a large tea to promote interest in the event.

Entries in the event will include hunters owned by members of the Riding and Hunt Club to be ridden by owners, hunters owned by members of an organized hunt or officers of the armed forces of the United States to be ridden by owners and hunters not entered in the preceding classes. It will be a brilliant sight as all riders will wear hunting costume. By the first week in April the Maryland countryside will be a colorful background for the brighter colors.

Patrons and patronesses include the Ambassador of Germany and Frau von Prittwitz und Gaffron, the Ambassador of Spain and Senora de Cardenas, the Ambassador of Cuba and Senora de Cintas, the Assistant Secretary of the Navy and Mrs. Henry Latrobe Roosevelt, Rear Admiral and Mrs. Cary T. Grayson, Maj. Gen. and Mrs. Guy V. Henry, Mr. and Mrs. Curtis B. Dall, Senator and Mrs. W. Warren Barbour, Gov. and Mrs. Eugene Meyer, Representative and Mrs. James Simpson, jr., Col. and Mrs. Henry Morganthau, jr., Maj. and Mrs. Henry Leonard, Mr. and Mrs. Warren Delano Robbins, Mr. and Mrs. George Eustis, Mr. and Mrs. Kent Legare, Mr. and Mrs. John Caswell, jr., Mr. and Mrs. Alexander B. Hagner, Miss Helen Robbins, Miss Evelyn Walker, Miss Laura Curtis, Miss Katharine Wilkins, Miss Anne Perin, Miss Abigail Sard, Miss Elizabeth Shouse and Miss Nancy Newbold.

That all families are equally ancient is a truth as self-evident as any expressed in the Constitution. Some, however, emerged earlier from the mists of antiquity and one of the earliest was the house of Percy, at present represenetd in Washington by the Duchess of Northumberland and her daughters, Lady Elizabeth Ivy Percy and Lady Diana Evelyn Percy, who are guests of the Minister of Canada and Mrs. William D. Harridge.

The first of the Percys in England was William de Percy, a Norman chieftain who accompanied William the Conqueror on his momentous voyage in 1066, coming from a village near Villedieu in Normandy named Percy, proving that the family was even then of a good deal of consequence. This Percy was known among his contemporaries as "als Gernons," meaning "with the whiskers," a bit of research which should comfort the little boys who feel that the name derived from the phrase, Algernon, has a rather effeminate significance.

The family became famous, distinguished itself in the Crusades and the perennial wars of the time and in 1301 Henry de Percy, ninth feudal lord and first Lord Percy, was one of the great barons who dared to write to the Pope, Boniface VIII, on the occasion of his attempt to interfere in the affairs of the kingdom that "Our king is not to answer in judgment for any rights of the crown of England before any tribunal under heaven and, by the help of God, we will resolutely, and with all our force, maintain against all men."

This doughty gentleman's great-great-grandson, whose father had been made by Richard II Earl of Northumberland, was the Sir Henry Percy celebrated by Shakespeare as "Hotspur." He also is the Percy in the ballad of Chevy Chase which begins:

"The Percy out of Northumberland
A vow to God made he
That he would hunt in the mountains
Of Cheviot in days three."

Sir Philip Sidney said of the ballad in his "Defense of Poesie," "I never heard the old song of Percy and Douglas that I found not my heart moved more than with a trumpet." The next romantic interlude in the story of the Percys came during the reign of Henry VIII, when Henry Algernon, sixth Earl of Northumberland, entertained, as "Burke's Peerage" chastely puts it, "a strong and early passion for the beautiful Anne Boleyn," but even a Percy could not successfully compete with the king, and, according to Burke, "his father compelled him to renounce all intention of making that lady his wife and to espouse the Lady Mary Talbot," when we may presume that they lived happily ever after.

The family became dukes in 1714 through some esoteric transaction with the Dukes of Somerset, which Burke does not make clear enough for the American reader to follow. The present duke is the seventh to hold that title. As though to be a Percy and to be Duke of Northumberland were not enough to satisfy the most ambitious of mortals, he is also Earl of Percy, Baron Warkworth, Lord Lovaine, and Baron of Alnwick. The seats of the family are Alnwick Castle, Warkworth Castle, Kielder Castle and Prudhoe Castle, all in Northumberland, and should the duke weary of any of these he can go to his estate in Middlesex, Darlington or Surrey.

Washington is always interested in news from other capitals and particularly if the news comes from one who has recently lived in Washington or concerns them. A letter recently received from Mr. Victor Podoski, former first Secretary of the Polish Embassy, now chief of the United States and British division of the foreign office in Warsaw, describes glamorously a beautiful ball given by the United States Ambassador to Poland and Mrs. F. Lammot Belin, popular and well-known former Washington residents. There is apparently a large American colony in Warsaw who form a socially active coterie, the center of the most amusing and interesting entertaining in the Polish capital.

Continued on Page 2, Column 1.

Academic Honors Are Bestowed and Reception Given on Founders Day, 144th Anniversary of Georgetown U.

THE Minister of Jugoslavia, Dr. Leonide Pitamic, and Dr. William Holland Wilmer, formerly of Washington and now director of the Wilmer Institute of Johns Hopkins Hospital, were the guests of honor at a reception given last evening at Georgetown University.

The occasion was Founders Day, the 144th anniversary of the institution, celebrated at a ceremony held just prior to the reception, when the university conferred high academic honors on the two distinguished guests.

The Rev. Dr. W. Coleman Nevils, president of Georgetown University, was assisted in receiving guests by Mrs. Wilmer and the directors of the university.

In addition to Dr. Pitamic, the guests included the staff of the Jugoslav Legation, including Mr. B. P. Stei[illegible]ovitch, Dr. Ivan Franges and Dr. [illegible] Coulitch. The Japanese Ambassador and Mme Debuchi also were conspicuous guests, the former having received Founders Day honors at Georgetown two years ago. Both Dr. Pitamic and Dr. Wilmer have been connected with Georgetown University in the past, the latter having served 19 years on its medical faculty.

Among the diplomatic guests who attended the reception were the Ambassador of Turkey, doyen of the Diplomatic Corps; the Minister of Lithuania, the Minister of Czechoslovakia and Mme. Veverka, the Minister of the Irish Free State, the Minister of Venezuela and Senora de Arcaya, the Minister of Haiti, the Minister of Colombia, the Minister of Panama and Mme. Alfaro, the Charge d'Affaires of Portugal, the Charge d'Affaires of Egypt, Gen. and Mme. F. Pillon, the Counselor of the Hungarian Legation, the Counselor of the Panama Legation and Senora Chevalier, the Counselor of the Irish Free State and Mrs. O'Donovan, the counselor of the Venezuelan Legation, the Counselor of the Finnish Legation, the Counselor of the Danish Legation and Mme. de Wichfeld, the Counselor of the Italian Embassy and Mme. Bonardelli, the Counselor of the Roumanian Legation and Mme. Boncesco, the First Secretary of the German Embassy, Mr. H. Myer; the First Secretary of the Mexican Embassy and Mrs. Campos-Ortiz, the First Secretary of the Swiss Legation, Mr. Louis Micheli; the First Secretary of the Legation of Guatemala and Mrs. R. Fernandez, the First Secretary of the Canadian Legation and Mrs. Merchant Mahoney, the First Secretary of the Greek Legation, Mr. N. Lely, and the First Secretary of the Colombian Legation, Senor Coronado.

Among the educational representatives who attended in honor of the occasion were Mgr. James H. Ryan, rector of the Catholic University of America; the President of the University of Maryland and Mrs. Pearson, the President of George Washington University and Mrs. Marvin, the President of Goucher College and Mrs. Robertson, Dr. and Mrs. Milton F. Little, of Johns Hopkins University, Mr. Herbert Ganter, representing the president of William and Mary College; Dr. Lucius C. Clark, dean of American University, and Mrs. Clark; Dr. George H. McLean, former president of Iowa University; Dr. Frank W. Ballou, superintendent of schools in the District of Columbia; Dr. James Brown Scott, secretary of the Carnegie Foundation for International Peace, and Mrs. Scott; Dr. and Mrs. Richard F. Purcell, of Catholic University; Dean and Mrs. T. H. Taliaferro, of Maryland University; Dr. Joseph Quincy Adams, of the Folger Shakespearean Library; Dr. John H. McCracken, of the American Council of Education.

A number of the prominent guests

Continued on Page 2, Column 2.

White House Party Given for Anna Eleanor Dall

Sixth Birthday of President's Granddaughter Celebrated; Chief Justice and Mrs. Hughes Dinner Guests at Brazilian Embassy.

THE President's granddaughter, Anna Eleanor Dall, celebrated her sixth birthday with a party at the White House yesterday, but her grandmother was absent, not yet having returned from New York. Mrs. Roosevelt is expected back on Wednesday.

Fifteen guests, whose ages ranged from 1 to 6 years, were received by the tiny celebrant and her brother, Curtis Roosevelt Dall, 2½. As they arrived, bearing gifts, they were greeted by Mrs. Anna Dall, mother of Anna Eleanor (who is "Sistie" to her friends). Plans for an outdoor party were canceled because of the snow, but the party was held in the east room, where the children of an earlier Roosevelt administration skated on the parquetry floor.

The party included games, movies in the corridor on the second floor and a supper that began with cereal and ended in glory with ice cream and a birthday cake, complete with candles. The guests included little Anna's cousins, John Hinckley, 1, and Betsy Mary de Sibour, 2½; John Caswell 3d, 5; Stokewell Smith, 3, and Betty Smith, 1; Ann Thoron, 5; Charles Stone, 4; Virginia Early, 6; Barbara Fay, 5; Elton Fay, jr., 1½; Cornelia Jan Little, 1; Marjorie Lockwood, 2½, and Alan Winslow, 7, and his twin brothers, David and Donald, 3.

The Chief Justice and Mrs. Charles Evans Hughes will be the guests of honor at a dinner to be given April 1 by the Ambassador of Spain and Senora de Cardenas.

The Secretary of War and Mrs. George H. Dern will entertain informally at dinner on Friday evening, later taking their guests to the society circus.

Mrs. Claude Swanson, wife of the Secretary of the Navy, will return at the end of the week from Charleston, S. C., where she has been for a short visit.

Mrs. Couzens, wife of Senator James Couzens, will entertain at luncheon Thursday in honor of Mrs. McGeney Werlich, who, with Mr. Werlich, is the house guest of Mrs. Robert Hinckley.

Representative and Mrs. Bertrand Snell have been joined by their daughter, Miss Sara Louise Snell, who is spending the spring vacation from Vassar with her parents. Miss Snell will be among the bridesmaids at the wedding of Miss Betty Hoover to Mr. Warren Irving Glover, jr., on April 7.

The former Secretary of State and Mrs. Henry L. Stimson are at Woodley for a few days after a visit to Charleston, S. C.

Mrs. Miles, wife of Brig. Gen. Perry Lester Miles, was the ranking guest at a luncheon given by Mrs. Samuel Fay Harper at her residence, 2440 Sixteenth street, on Wednesday, in

Continued on Page 2, Column 1.

THE Ambassador of France and Mme. Claudel will entertain at a supper party this evening at the embassy.

The Ambassador of Germany and Frau von Prittwitz und Gaffron will entertain at dinner on April 4.

The Ambassador of Brazil and Mme. de Lima e Silva entertained at dinner last evening in honor of the Chief Justice and Mrs. Charles Evans Hughes. The other guests were Mr. Justice and Mrs. Owen J. Roberts, Senator David I. Walsh, the Minister of the Netherlands and Mme. van Royen, the Minister of Bulgaria and Mme. Radeff, the Assistant Secretary of State and Mrs. Francis White, Mrs. Lawrence Townsend, Mme. van Kaathoven, the Charge d'Affaires of Chile, Mr. Benjamin Cohen; Mr. and Mrs. Thomas Bell Sweeney, Mr. and Mrs. McClintock, Miss Helen Patten, the Counselor of the Embassy and Mme. Accioly and the Second Secretary, Mr. Joao Ruy Barbosa.

The Ambassador of Spain and Senora de Cardenas entertained at dinner last evening for the Ambassador of France and Mme. Claudel.

The Ambassador of Great Britain and Lady Lindsay entertained at luncheon yesterday, when their guests were the Duchess of Northumberland, the Ambassador of Spain and Senora de Cardenas, the Ambassador of Italy, Signor Augusto Rosso; the Minister of Canada and Mrs. William Duncan Herridge, Mrs. Hennen Jennings, Mrs. Truxtun Beale, Admiral William V. Pratt, the Minister-Counselor of the British Embassy, Mr. F. D. G. Osborne, and the Attache of the British Embassy, Lord Chichester.

The Ambassador of Mexico, Senor Fernando Gonzalez Roa, and the newly appointed Ambassador from the United States to Mexico, Mr. Josephus Daniels, will be the guests of honor at a luncheon to be given on Thursday by the Pan American Society at the Bankers Club in New York.

The retiring Minister of Hungary and Countess Szechenyi will go to New York tomorrow, whence the former will sail on Thursday for Europe. The minister will go to Hungary for a short time and will then go to London to assume his duties as Minister to the Court of St. James.

Countess Szechenyi will return to Washington and will remain here with her daughters until June.

The Minister of Greece and Mme. Simopoulos will receive the members of the Greek colony of Washington at the legation today following the Te Deum services at the Greek Orthodox Church this morning.

The Minister of Austria and Mme. Prochnik will entertain at dinner on Tuesday evening in honor of the Am-

Continued on Page 2, Column 4.

Roosevelt Boys Are Managing College Dance

Idea Originated by John and Franklin D., Jr., Has Part in Interschool Affair.

Announcement is made by Mrs. Erastus T. Tefft, chairman, and Mr. Robert Durham, of the Choate School, chairman of the executive committee, of the forthcoming interschool and college dance to be held on the roof garden of the Waldorf-Astoria, Saturday evening.

This will be the first of a series of interschool and college dances to be held at the Waldorf-Astoria twice yearly, during the Easter and Christmas vacations. The purpose of these dances is to bring the students of colleges and preparatory schools into closer relationship.

Mr. John Roosevelt, of the Groton School, son of President and Mrs. Roosevelt, originated the idea during the Christmas holidays and with the help of a few of his classmates arrangements for the dance have just been completed.

The idea proved so popular that committees were formed and it was decided to include several of the leading schools and colleges. Among those who will be represented are Yale, Harvard, Princeton, Amherst, Exeter Academy, Choate School, Groton School, St. Paul's, Romford, Loomis, St. Mark's, University of Virginia, Brown, Williams, Wesleyan, Hotchkiss, Taft, Deerfield, Lawrenceville, Andover and Westminster.

The executive committee, in addition to Robert Durham, chairman, includes the following: Mr. Franklin Delano Roosevelt, jr., another son of the President and Mrs. Roosevelt, Groton; Orrin K. Boice, Choate, and William Healy, Choate, vice chairmen; also Phillip Knapp, Exeter; Sanford Kellogg, Princeton; Jack Peterson, Amherst; F. Tremaine Billings, Princeton, and Robert Lassiter, Yale.

Mr. John Roosevelt, Groton, is the chairman of the arrangements committee, and assisting him are Kenneth Hadden, Ben Welles and Sumner Gerard, all of Groton, vice chairmen, and Richard Pinkham, Yale, and Thomas Vietor, St. Paul's.

The dances are sponsored by a number of distinguished patronesses, announcement of which will be made at an early date. A junior committee is also being formed, which will include a number of the season's most prominent debutantes, also several post and subdebutantes.

A tea and musicale in honor of her niece, Miss Edna Cecilia Moreland, will be given by Mrs. Joseph O. Whiting, at her home, 3115 Rittenhouse street Chevy Chase, this afternoon from 4 to 6 o'clock.

Mrs. Whiting's sister, Miss Maude M. Moreland, Mrs. E. Catesby Rowzee and Miss Harriet Essex will pour. The musical program will present Miss Edna Cecilia Moreland in several groups of songs, assisted by Sophocles Papas, guitarist and by William T. Pierson, composer-pianist.

Color Is Expected At Hunter Trials

Continued from Page 1.

Mr. Podoski mentioned several who are there and well known in Washington, including Vice Consul Warwick Perkins, of Baltimore, and young Mr. Mitchell Bingham, son of former Senator and Mrs. Hiram Bingham. Miss Elizabeth Ballenberg, daughter of another vice consul, Mr. L. Ballenberg, is a most popular member of the American colony, and is well known in Washington where she visited the Counselor of the Polish Embassy and Mme. Sokolowska last year.

Characteristically, Mr. Podoski saved the most interesting news of his letter until the very end when he told of the coming birthday anniversary to be celebrated in his family when he, his brother Joseph and his sister, Sophie, will celebrate their birthdays on April 2. Mr. Podoski will be 38, his brother 33 and his sister 29, so they are having a great jubilee for their "100th birthday party." The coincidence is good enough for John Hix to make use of in his 'Strange As It Seems" cartoons, but finds a place in this humble column.

Though many Washingtonians who have been vacationing in southern climes have already returned for the lovely spring season in the Capital, than which there is nothing pleasanter, some will linger in Palm Beach to attend on Thursday the wedding of Mrs. Virginia Willys de Aguirre, daughter of the former United States Ambassador to Poland and Mrs. John North Willys, to Mr. Jose de Landa, of Paris, France, a member of a distinguished Spanish-Mexican family. The wedding will take place at Casa Florencia, in Palm Beach, which is one of the show places of the Florida resort. Mrs. Aguirre spent some time in Warsaw when her father was ambassador there and later spent several months in Paris, where she is a popular member of society, and will make her home after her marriage.

White House Party For Granddaughter

Continued from Page 1.

honor of Mrs. Gordon Asher and Mrs. William Boteler Stork, of Baltimore. Other guests were Mrs. Louise E. Bradford, Mrs. E. Hume Talbert, Mrs. Edward B. Semmes, Mrs. George E. Anderson and Mrs. D. Matthew Zirkle.

Col. A. T. Smith, Assistant Chief of Staff for Military Intelligence, entertained at luncheon on Tuesday at the Army-Navy Club in honor of Col. Thomas N. Gimperling, recently appointed military attache of the United States at Havana, Cuba.

Maj. and Mrs. Stuart C. Godfrey, accompanied by Miss Hope Godfrey and Mr. Pearce Godfrey, have landed in Baltimore on the City of Baltimore and will come direct to Washington. Maj. Godfrey is on duty at the Army War College.

Mr. and Mrs. Walter Schoellkopf have arrived in Washington and are at their residence on Macomb street. For the past year Mr. Schoellkopf has been serving as first secretary of the legation of the United States in Vienna.

Mrs. Keith Merrill will entertain at luncheon on Tuesday in honor of her mother-in-law, Mrs. Eugene Merrill, of Minneapolis, Minn., who is her house guest.

Mr. and Mrs. Edward Bailey, of Harrisburg, Pa., who have taken a suite at Wardman Park Hotel, are spending some time here in Washington this spring.

Engagement Announced Today

Harris & Ewing.

MISS MARY BRUCE MACKALL, whose parents, Mr. and Mrs. Laidler Mackall, announce her engagement to Ensign Howard Riche Prince, son of Mr. and Mrs. William Madison Prince, of Chickamauga, Ga.

Brilliant Wedding at Front Royal, Va.

The marriage of Miss Neville Harnsberger, daughter of Mr. and Mrs. John Baldwin Harnsberger, of Front Royal, Va., and Mr. John Hilton Freeman, of Richmond, took place at the home of the bride's parents at 4:30 o'clock yesterday afternoon. The bride, who was given in marriage by her father, wore a dress of white satin, with Juliet cap, and a veil of tulle, and carried a bouquet of gardeniae. The maid of honor was the sister of the bride, Miss Julia Harnsberger, who wore a dress of apple green crepe, and carried talisman roses and snapdragons. Mr. Robert Freeman, of Coral Gables, Fla., brother of the bridegroom, was the best man. The ceremony was performed by the Rev. T. W. Tayloe, rector of Calvary Episcopal Church, and was performed before an altar banked with greens and decorated with spring flowers.

After the ceremony an informal supper was served the guests. Mr. and Mrs. Freeman left for New York, where they will take a boat for Florida, returning by way of Georgia to Richmond, Va.

Among the out-of-town guests were Mr. and Mrs. Wilson Batten, Mr. and Mrs. Hargrave Cunningham, Mr. and Mrs. Lynn de Lashmutt, Lieut. and Mrs. Francis Mentz Miss Mary Bruce Friend, Messrs. Rolfe Pochon, William Carter Bowles, and Humphrey Harnsberger, all of Washington.

Reception Is Given At Georgetown U.

Continued from Page 1.

included the deans and faculty members of Georgetown University as well as those drawn from official and residential society. Among them were Mgr. Edward L. Buckey, of St. Matthew's Church; Senator and Mrs. Henry F. Ashurst, Chief Justice and Mrs. Alfred A. Wheat, Justice and Mrs. Daniel W. O'Donoghue, Justice and Mrs. Jesse Adkins, Commissioner and Mrs. Luther H. Reichelderfer, Mr. and Mrs. W. W. Bride, the Assistant Attorney General and Mrs. Roy St. Lewis, Mr. and Mrs. George E. Hamilton sr., Baroness Korff, Baron and Baroness von Below, Mr. and Mrs. Perry Belmont, Mrs. James Dudley Morgan, Mrs. James C. MacSherry, Mr. and Mrs. Sydney F. Taliaferro, Mr. and Mrs. Richard H. Wilmer, Mr. and Mrs. Isaac Gans, Gen. George P. Scriven, Gen. and Mrs. M. W. Ireland, Gen. William E. Horton, Gen. and Mrs. Matthew A. DeLaney, Col. J. W. Miller Kenyon, Col. Caleb C. Magruder, Maj. and Mrs. J. Garesche Ord, Dr. Arthur Stanley Riggs, Mrs. John Carroll Frazer, Mrs. Jacob Leander Loose, Mrs. William S. Culbertson, Miss Mary G. Hawks, Mr. and Mrs. William A. McNeir, of New York; Mrs. Richard V. Oulahan, Dr. Mary O'Malley and Mr. and Mrs. Ord Preston.

Mr. and Mrs. Francis E. Powell, of London, England, are guests at the Shoreham.

Dr. Lazlo Detre arrived here last week from Budapest, Hungary, to join Mrs. Detre and their daughter, Miss Doris Detre, who are residing at Woodley Park Towers. Another daughter is Mrs. Morris Cafritz of this city.

Mr. and Mrs. Harry Sherby had as their guests last week-end Miss Lynn Barach, of Albany, N. Y., who is a student at Hood College.

Mrs. Barnett Cohen, who has been the guest of her son-in-law and daughter, Mr. and Mrs. Frederick M. Pelzman, has returned to her home in Elizabeth, N. J.

Mr. and Mrs. Norman Fischer motored to Richmond, Va., last week-end to visit the latter's mother, Mrs. Flora May.

Mr. and Mrs. Harry Doulton, of Cleveland, spent several days here, returning to their home on Wednesday, by motor, accompanied by Mr. Harry Sherby.

A general meeting of the entire women's committee of the National Symphony Orchestra Association will be held at the Sulgrave Club on Tuesday afternoon, at 3 o'clock, for the purpose of deciding upon and getting under way the drive for the orchestra's sustaining fund for the 1933-34 season.

Miss Grace Moore, Dr. Hans Kindler, Mr. Walter Bruce Howe and Mr. Paul Wilstach will be the speakers.

Mary B. Mackall Will Become Bride

Mr. and Mrs. Laidler Mackall announce the engagement of their daughter, Mary Bruce, to Ensign Howard Riche Prince, son of Mr. and Mrs. William Madison Prince, of Chickamauga, Ga.

Miss Mackall is a graduate of the National Cathedral School and is a senior of Goucher College this year. Ensign Prince graduated from the Naval Academy in 1932 and at present is on board the U. S. S. Texas. The wedding will take place in June.

Miss Nutter Wed to William Wright

Miss Edith M. Nutter, daughter of Mr. and Mrs. E. R. Nutter, of 624 Carroll avenue, Takoma Park, and Mr. William Wright, of Washington, son of Mr. William Wright, of Cumberland, Md., were married in Rockville Thursday afternoon by the Rev. J. Floyd Black, pastor of the Christian Church.

The bride wore a traveling suit of gray with a blouse of Eleanor blue, with hat and other accessories of gray. She carried a bouquet of white and blue sweet peas.

Mr. and Mrs. Wright drove to Cumberland, leaving Washington Friday morning, and they will spend a short time visiting Mr. Wright's father and other relatives, after which they will go to East Windsor, Conn., where they will visit relatives of Mrs. Wright. They will make their home in Washington.

Mrs. Alfred E. Ohmen, of New York City, has taken an apartment at the Shoreham for a month's stay.

An informal dance at the Woodmont Country Club last evening was attended by a large gathering of the members. Mr. Sydney Selinger was in charge of the arrangements.

Mr. and Mrs. Malcolm W. Owens and their daughter, Miss Ann Lee Owens, of East Orange, N. J., are guests of the Shoreham. They spent the winter at their home in Seabreeze, Fla.

Mrs. Harry S. Hall, jr., of Cambridge, Mass., came here last week to visit Mr. John H. Storer and his daughter, Miss Emily Storer, in their apartment at Wardman Park Hotel. She will be here a short time.

Mr. and Mrs. Harold Levi are in Baltimore for the week-end, having gone there to attend the closing affair of the Phoenix Club.

Miss Betty Bridges, who was the guest of Miss Rose May Fisher, daughter of Mr. and Mrs. Norman Fisher, has returned to her home in Big Island, Va.

Mrs. James C. Hunter and her sisters, Miss Martha Peyton and Miss Alice Peyton, of Duluth, Minn., are guests at the Shoreham for a few days.

Mr. and Mrs. Carl Rood, of New York City, with their young son, have come to Washington to spend the week-end, and are at the Wardman Park Hotel.

Mr. and Mrs. Harrie V. Schieren, of Montclair, N. J., are guests at the Shoreham.

Mr. and Mrs. Edmund I. Kaufman have returned to their home on Colorado avenue, after spending a week in New York.

The Marcia Burns Chapter, Daughters of the American Revolution, will give a bridge party in the Hotel Roosevelt Wednesday evening. Mrs. George L. Palmer, regent of the chapter, will be assisted by Miss S. Helen Fields, Mrs. A. Eugene Barr, Mrs. Otto Hammerlund, Mrs. A. Frank Kreglow, Mrs. Minnie A. Tull, Miss Flora Shinn and Miss Esther McDevitt. Miss Shinn will have charge of the candy, assisted by Miss Elizabeth Barr, Miss Jean Hammerlund and Mrs. Frances Rodlun.

The patronesses are Mrs. David D. Caldwell, vice president general; Mrs. Harry Colfax Grove, State regent; Mrs. George Grimes, State vice regent; Mrs. Pedro Capo-Rodguez, State recording secretary; Mrs. Jean Labat, State corresponding secretary; Mrs. A. Eugene Barr, Mrs. Dale Parrott, Mrs. Margret Marsh, Miss Virginia Campbell, Miss S. Helen Fields, Mrs. L. Raymond, Mrs. Carlson, Miss Ethel Martin, Miss Elizabeth Barr and Mrs. Thomas Farris.

Sunday Salon Tonight Will Honor Japan

Ambassador and Mme. Debuchi Will Be Guests; Adachi to Speak.

The Japanese Ambassador and Mme. Debuchi will be the guests of honor of Dr. A. Maris Boggs, director of the Bureau of Commerical Economics, at the diplomatic Sunday evening salon this evening at 9 o'clock in the west ball room of the Shoreham Hotel.

Mr. K. Adachi, the speaker of the evening, has been a lecturer on Far Eastern themes for 24 years. He is the author of the books "Iroka; Tales of Japan," "Manchuria: A Survey," and was the reporter of the Washington arms conference.

Mr. K. Adachi will give an address on "Let's Go to Nikko," that treasure trove in the "Mountains of the Sun's Brightness" where the tombs of the ancient emperors of Japan lie behind a torii of rich vermillioned cedar guarded by a copper round tower surmounted by lotus blossoms from whose petals hang tiny bells which in the wind sound a chant to keep the evil spirits away. Here, too, is the famous five-story pagoda with its signs of the zodiac and wonderful carvings. Mr. Adachi will also describe the Inland Sea whose beauty is world famed and show both Nikko and the Inland Sea in films.

The final salon next Sunday will be for France in honor of the Dean of the Diplomatic Corps, the Ambassador from France and Mme. Claudel.

After the reception for the members of the salon and their guests to greet the Ambassador and Mme. Debuchi, the guests of honor, a Japanese buffet supper will be served in the supper room.

The ushers will be Miss Jeanne Butler, daughter of Mrs. Dorothy K. Butler; Miss Nella Veverka, daughter of the Minister of Czechoslovakia and Mme. Veverka; Miss Carmen Fernendez, daughter of the First Secretary of the Guatemala Legation and Senora de Fernendez, and Miss Marie Dimond, daughter of the Delegate from Alaska and Mrs. Anthony J. Dimond.

Mrs. Ruth Bryan Owen heads the list of sponsors for the joint recital to be presented Friday night, April 7, by Felicia Rybier, Polish pianist of this city, and Robert Wiedefeld, barytone of Baltimore, at the Washington Club. The date of the program has been changed from April 5 to 7 so as to avoid a conflict with the performance of the National Symphony Orchestra in Baltimore on the earlier date. Miss Rybier, as well as Mr. Wiedefeld, has many friends in the neighboring city who are planning to come to Washington for the recital.

Minister of Austria Entertains Tuesday

Continued from Page 1.

bassador of Cuba and Senora de Cintas.

The Minister of the Irish Free State, Mr. Michael MacWhite, will entertain at dinner on Tuesday evening in honor of Senator Joseph Connolly, Minister of Lands and Fisheries of the Irish Free State, who is spending some time in Washington.

The Minister of the Union of South Africa and Mrs. Eric Louw have returned to Washington from New York where they spent several days following Mrs. Louw's arrival there from South Africa.

The Minister of Canada and Mrs. William Duncan Herridge entertained at dinner last evening in honor of the Duchess of Northumberland, who will leave Washington tomorrow for New York.

The Charge d'Affaires of Egypt, Nicholas Khalil Bey, will entertain at a reception this afternoon from 5 until 7 o'clock in celebration of the sixty-fifth birthday anniversary of the King of Egypt, Fouad I.

A distinguished company, which will include members of the Diplomatic Corps, the Cabinet and other prominent officials, together with smart resident society, will be present.

Khalil Bey will receive the guests in the large drawing room on the second floor, standing beneath a full length portrait of his king.

Members of the legation staff, including the Third Secretary, Mr. Andre Cattaui; Mr. Hussein Chanky, attache, and Mr. Abdel El-Hennawy will assist in receiving.

Khalil Bey, who arrived in Washington only a few months ago, has renewed his acquaintance with many friends made when he was in Washington in 1923 attached to the legation as secretary. The Charge d'Affaires was given the title Bey, in 1930.

The Charge d'Affaires of Persia and Mme. Azodi will leave Washington early in April for Europe, where the former will assume his duties at the legation in Warsaw.

The new financial adviser of the British Embassy, Mr. Thomas K. Bewley, and Mrs. Bewley have taken an apartment at the Shoreham for an indefinite stay.

Mrs. James Ismay, who has been the house guest of the Ambassador and Lady Lindsay, sailed last night for England.

Judge and Mrs. Milton Strasburger will be hosts this evening at a supper party in compliment to their brother-in-law and sister, Dr. and Mrs. Lazlo Detre.

On the occasion of their wedding anniversary, Mr. and Mrs. Lee Baumgarten will be entertained at dinner this evening by some of their friends at the Woodmont Country Club.

Mrs. Henry C. Burt, of Houston, Tex., is a guest at the Shoreham while visiting for the Easter holiday with her daughter, Miss Elizabeth Burt, who attends Gunston Hall.

Departing from its usual custom of having only local scholars as its guests of honor at stated meetings, the Archeological Society of Washington on Friday evening had the distinguished sinologist, Miss Helen E. Fernald, curator of Chinese art at the University Museum, Philadelphia, as its guest of honor and speaker.

An audience of about 160 greeted the speaker. President Wade H. Ellis in introducing her drew attention to the fact that we owe to China both the greatest civilizing influence in the form of the discovery of printing and the greatest decivilizing factor in the discovery and application of gun powder.

Mr. Reginald Huidekoper and his son, Mr. Henry S. Huidekoper, are at Hot Springs, Va., for a short time.

Lieut. Chace Wed To Brooklyn Girl

Miss Helen Virginia Walling, daughter of Mr. and Mrs. T. S. Walling, 2681 Bedford avenue, Brooklyn, N. Y., was married to Lieut. Edgar Northrop Chace, son of Mr. and Mrs. Daniel Chace, of Washington, yesterday afternoon in the Flatlands Dutch Reformed Church, in a setting of tall palms, ferns and spring flowers. The Rev. Dr. Charles Roder, pastor, performed the ceremony.

Lieut. John E. Metzler, of Fort Monroe, was best man, and the ushers were Capt. Charles Morrison, of the 245th Coast Artillery, Brooklyn; Lieut. Bonner H. Fellers, of Fort Totten, Long Island, and Lieuts. Wallace H. Brucker and Arthur L. Fuller, of Fort Monroe, Va.

A graduate of the United States Military Academy at West Point, class of 1932, he is a member of the Army and Navy Club, of Washington. Lieut. and Mrs. Chace will make their home at Fort Monroe, Va., where the former is stationed.

Silver Spring Card Parties Feature Week

Stag Dinner Given at Home of William Wight; Mrs. Beers Entertains.

Lieut. Rhoda Milliken, of the woman's division of the Washington police, will discuss "Youth Problems" at a meeting of the Woman's Republican Club of Silver Spring tomorrow afternoon at the home of Mrs. E. W. Koch, G street, Woodside. Election of officers will feature the business session.

Mrs. Lloyd Y. Beers entertained at bridge Wednesday evening at her Gist avenue home in honor of her house guest, Miss Adeline Pratt, of Baltimore, State director of county libraries. Mrs. Beers, president of the Silver Spring Library Association, had as her guests the women of the community most closely associated in the library work. Among those present were Mrs. Claude W. Mitchell, Mrs. John Keele, Mrs. Charles Heideck, Mrs. Harold S. Peters, Mrs. J. M. Fischer, Mrs. Erskine Miller and Mrs. William Wight.

Mrs. Clarence J. Clements was hostess at a luncheon and card party Monday for the benefit of the school bus fund of St. Michael's Parish. The house was attractively decorated with varicolored spring flowers.

Miss Anna Fenwick and Miss Rosemary Fenwick entertained at a birthday party Thursday night at their home on Thayer avenue in compliment to their mother, Mrs. Kate Fenwick, who celebrated her anniversary.

Miss Lavinia Engle was among the guests at the Woman's National Press Club dinner given Monday night at the Willard Hotel, when Mrs. Franklin Roosevelt was the chief honor guest.

The Rev. Frederick M. Morris, of Ethete, Wyo., has accepted an invitation of the vestry of Grace Episcopal Church, Woodside, to assume the duties of rector. Mr. Morris will deliver his first sermon in his new parish Sunday, April 30. The rectory is being reconditioned under the direction of Mrs. Archibald Small, custodian of church property.

The presentation of a comedy, "Schooldays," featured the March meeting of the Parent-Teacher Association of the East Silver Spring School, which was attended by 180 parents. Members of the cast were composed of men members of the association and were as follows: Arthur Sabin, Donald Masson, William F. Steiner, James McCann, Mark Shoemaker, Charles Friedrich, Charles Heideck, Francis H. Townsend, jr., William H. Carroll, A. T. Newbold and Mr. Werner. Speakers of the evening were Dr. L. V. Ellicott, county health officer; George W. Davis, a member of the county board of education, and Fred F. Henshaw, president of the Woodside Parent-Teacher Association. A nominating committee composed of E. C. Stull, chairman; Mrs. Louis Yost, sr., Mrs. Marshall Van Wagner, Mrs. Mark Shoemaker and James McCann was appointed to select a slate of officers for election at the May meeting.

Mrs. G. F. Hubbard will be hostess to the Woman's Club of Woodside at her home on Oak Drive Wednesday afternoon. At a meeting of the club held at the home of Mrs. J. G. Pratt, a review of "Invitation to the Waltz," by Rosamond Lehmans, was given by Mrs. George W. Davis.

Mr. William Wight was host at a stag dinner at his home on Sunnyside road Friday for a group of his business associates. The guests were Mr. Paul Weir, Mr. Joseph Short, Mr. Joseph Miller, Mr. Elton Fay, Mr. Donald Cameron, Mr. Gerald Miller, Mr. Ted Koop, Mr. Robert Anderson, Mr. Edward Kennedy and Mr. B. L. Livingstone, all members of the Washington staff of the Associated Press.

Retention of the present standard in the public schools of the county was urged in a resolution adopted by members of the Home Interest Club of Forest Glen at a meeting held at the home of Mrs. Ira C. Whitacre, Wednesday. Mrs. L. Y. Beers spoke on the work and aims of the Silver Spring public library.

Mr. and Mrs. Richard Barker had as their week-end guest the latter's father, Mr. A. Behner, of Cleveland, Ohio. Mrs. Barker, accompanied by her father and Mrs. George R. Dye, of Sunnyside road, left by motor the early part of the week for Cleveland.

Mr. and Mrs. C. V. Fleishell were hosts at a St. Patrick's card party Saturday evening. Their guests were Mr. and Mrs. Ernest Wallett, of Washington; Mr. and Mrs. Donnell Masson and Mr. and Mrs. William Steiner, of Silver Spring.

Mrs. A. H. Pierce entertained members of the Mothers' Study Club at the monthly meeting at her home on Garfield street. A resume of a series of lectures on sex education recently held by Mrs. Elwood Street in the community was given by Mrs. Frank Proctor.

Smith College Club To Meet on Friday

The Smith College Club will meet at the home of Mrs. W. Chapin Huntington on Friday evening at 8 o'clock. Prof. Howard A. Meyerhoff, of the department of geology at Smith College, will address the club on "Field Study in Geology," illustrating his talk with moving pictures of "Smith in the Black Hills of South Dakota."

Several members of the department of chemistry, in Washington for the meeting of the American Chemical Society, are expected to be present. They include Dr. H. Edward Wells, Dr. Jessie Y. Cann and Dr. C. Pauline Burt. Among the guests will be a group of Washington students who are preparing to enter Smith College.

Fashion Show Sponsored by Mrs. Roosevelt

Leading Society Women Are Patronesses; Army Girls to Act as Models.

Mrs. Franklin D. Roosevelt, Mrs. George H. Dern, wife of the Secretary of War, and Mrs. Claude A. Swanson, wife of the Secretary of the Navy, head the long list of patronesses for the Fashion Show to be given by the Washington Chapter of the Daughters of the United States Army at Rizik Brothers, 1108 Connecticut avenue on Tuesday, from 10 to 12 o'clock in the morning. The proceeds from the small admission fee will go to relief work. Mrs. Frederic A. Henney is in charge of arrangements.

Patronesses include Mrs. Arthur MacArthur, mother of the chief of staff of the Army; Mrs. Lytle Brown, wife of the chief of Engineers; Mrs. George S. Simonds, wife of the commandant of the War College; Mrs. Amos A. Fries, wife of Maj. Gen. Amos A. Fries; Mrs. Guy V. Henry, wife of the chief of Cavalry; Mrs. Harry L. Gilchrist, wife of the chief of the Chemical Warfare Service; Mrs. George F. Leach, wife of the chief of the Militia Bureau; Mrs. Benjamin Foulois, wife of the chief of the Air Corps; Mrs. Julian E. Yates, wife of the chief of chaplains; Mrs. Andrew Moses, wife of the assistant chief of staff; Mrs. Walter R. Tuckerman, Baroness Serge Korff and many others.

The Army Daughters, acting as models, are Miss Katherine Andrews, daughter of Gen. Andrews; Mrs. Harriet Bonnycastle Butts, daughter of Col. Bonnycastle; Mrs. George Calvert, daughter of Col. John Henry Parker; the Misses Barbara H. and Carol S. Fries, daughters of Maj. Gen. Amos A. Fries; Mrs. John B. Hughes, daughter of Gen. Herbert Deakyne; Mrs. Robert Fleming, granddaughter of Col. Canby; Miss Bobby Jewell, daughter of Col. Frank C. Jewell; Mrs. Detlow M. Marthinson, daughter of Col. Sherrard Coleman; Mrs. Joseph W. Cox, jr., daughter of Col. Lawrence H. Hedrick; Mrs. Emil J. Peterson, daughter of Maj. William H. Siefert; Mrs. William F. Morrison, daughter of Col. Taylor; Mrs. James H. B. Bogman, daughter of Col. George P. White; Miss Millicent Ward, daughter of Col. Ralph T. Ward; Miss Marjorie Simonds, daughter of Mrs. George S. Simonds; Miss Caroline Willcox, daughter of the late Col. Willcox; Mrs. Abram Claude, daughter of Gen. Andrews; Mrs. Paul Mueller, daughter of Col. Fred R. Brown; the Misses Marie and Nora McIntyre, daughters of Maj. Gen. Frank T. McIntyre, and Mrs. Gibson, daughter of Col. Mills.

When "Little Women," the last Children's Theater play this season, comes to the National on April 8, many prominent hostesses and their children will be in the audience. Advance reservations have already been made by Miss Moira Archbold, Rear Admiral W. L. Capp, Mrs. James Clement Dunn, Mrs. Henry Parsons Erwin, Mrs. Edward R. Finkenstaedt, Mrs. Randall Hagner, Mrs. Leland Harrison, Mrs. Reginald Huidekoper, Mrs. John Kingman, Mrs. C. Oliver Iselin, jr., Mrs. Julius Klein, Mme. Paul May, Mrs. Eugene Meyer, Mrs. Mackay-Smith, Mrs. James O. Murdock, Miss Emily Beale McLean, Mrs. Ellen Spencer Mussey, Mrs. Duncan Phillips, Mrs. Townsend Russell, Mrs. Chester A. Snow, Mrs. W. Calhoun Sterling, Mrs. L. Corrin Strong, Mrs. Charles L. Sturtevant and Mrs. Edgar Woods.

Vinston Adams Weds Lillian Zimmerman

The home of Mr. Frank Zimmerman, of Bellefonte, Pa., was the scene last Monday evening, at 5 o'clock, of the wedding of his daughter, Miss Lillian Zimmerman, and Mr. Vinston Adams, of Takoma Park, son of Mr. and Mrs. Fred E. Adams, of Middletown, N. Y., Rev. H. A. Vandeman, pastor of the Seventh Day Adventist church of Harrisburg, officiating.

The bridal party stood before a white trellis, interwoven with sprays of pink roses and green laurel. They stood upon a hooked rug, the gift of the bridegroom's 81-year-old grandmother, Mrs. Julia Adams, of Middletown, N. Y., who also was present.

The bride was escorted by her father who gave her in marriage. She wore a gown of ivory satin made on graceful lines and her long veil of net and lace was attached to a dainty cap and held in place with sprays of orange blossoms. She carried a bouquet of calla lilies, orchid cyclamen and white freesias. Her sister, Mrs. John McCauley, was matron of honor, and wore a peach silk gown. Mr. McCauley was the best man.

A reception followed, there being about thirty relatives and close friends present. Later Mr. and Mrs. Adams left for a trip to Akron, Ohio, and Detroit, Mich., and will arrive in Washington next week, and make their home at 334 Garland avenue, Takoma Park, where they will be at home to their friends after April 1.

Stratford Hall-on-the-Potomac, the birthplace of Robert E. Lee, will be the subject of a special talk to be given by Maj. Gen. B. F. Cheatham, U. S. A., retired, at 11 o'clock, Tuesday, April 4, at the Sulgrave Club.

The talk, which will be illustrated by pictures, will explain the progress being made in the restoration of the famous old mansion and the development of further plans for both house and garden. Maj. Gen. Cheatham is the superintendent of Stratford and with Mrs. Cheatham, lives on the estate.

The meeting at the Sulgrave Club is being arranged by the Washington Committee of the Robert E. Lee Memorial Foundation. Mrs. Joseph E. Washington is chairman of the special committee and is being assisted by Mrs. Woodrow Wilson and Mrs. Fairfax Harrison. Mrs. Cazenove G. Lee, jr., is the chairman of the Washington committee.

Mr. and Mrs. Joseph D. Kaufman have with them for the duration of their spring vacation from Bradford Junior College, their daughter, Miss Elizabeth Ann Kaufman, accompanied by her classmate, Miss Edith Jacobi, of New York.

Miss Clara W. McQuown, [illegible] on current issues, will entertain [illegible] guests of the National Capital Republican Club, of which she is [illegible] ored member, at the clubhouse, Sixteenth street at Scott [illegible], Wednesday evening, with a talk on "Personal Observations and Experiences in Russia Last Summer."

Mr. Bernard J. Mooney, of Montclair, N. J., was host to a small party at the dinner dance last evening at Wardman Park Hotel.

Mrs. Julius Lulley is the guest of relatives in New York City.

Several Fetes Enliven Week In Quantico

Mrs. Manwaring Hostess at Tea for Norfolk Visitor at Her Home.

Mrs. Edward B. Manwaring, wife of Col. Manwaring, was hostess at a small bridge tea at home on Wednesday afternoon in honor of Mrs. William Hemingway, of Norfolk, who is visiting Lieut. Comdr. and Mrs. Clifford G. Richardson.

Capt. M. W. Radcliffe was host to a group of friends at a buffet supper party in his quarters. The out-of-town guests included Col. Percy Archer, Capt. and Mrs. Sol Kemon and Miss Marie Kemon, of Washington, and Capt. and Mrs. John P. McCann, of Baltimore.

Lieut. Comdr. and Mrs. John H. Falge had as week-end guests Lieut. Comdr. and Mrs. Walter DuLaney and their daughter, Miss Kitty Marie DuLaney, of Washington.

Mrs. Louis E. Marie, jr., entertained at home on Tuesday at a bridge tea. Mrs. Marie's guests included Mrs. Robert Yowell, Mrs. Thomas T. Tighe, Mrs. Augustus Cockrell, Mrs. Gale T. Cummings, Mrs. John F. Blanton, Mrs. Floyd W. Bennett, Mrs. Eugene L. Mullaly, Mrs. Robert S. Pendleton, Mrs. Stuart L. King, Mrs. Jacob Plachta, Mrs. John D. O'Leary and Mrs. William Sihler.

Lieut. Col. Albert Baggs, U. S. A. R., and Mrs. Baggs, of Washington, were the guests in whose honor Maj. Louis E. Fagan entertained at dinner at the officers' mess on Tuesday evening.

Miss Julia Davis, of Washington, was a week-end guest of Lieut. Comdr. and Mrs. W. Dalton Davis, who gave a buffet supper in her honor preceding the bimonthly hop.

Lieut. and Mrs. Herbert S. Keimling entertained at dinner on Monday night. The occasion was Lieut. Keimling's birthday, and the guests included Capt. and Mrs. Robert Yowell, Lieut. and Mrs. John D. O'Leary and Lieut. and Mrs. Augustus T. Fricke.

Lieut. Comdr. and Mrs. Hugh R. Alexander are recent arrivals on the post, having come from duty in Long Beach, Calif.

Lieut. and Mrs. Thomas J. Walker were hosts at a buffet supper in their quarters on Saturday evening. Among the out-of-town guests were Miss Ruth Ellsworth, of Washington, D. C.

Lieut. and Mrs. Edwin A. Pollock entertained at dinner on Wednesday evening, followed by bridge. Their guests were Lieut. and Mrs. Clarence H. Yost, Capt. and Mrs. Robert S. Pendleton and Lieut. and Mrs. John A. Bemis.

Miss Catherine Manwaring is home with her parents, Col. and Mrs. Edward B. Manwaring, for a ten-day spring holiday. Miss Manwaring attends St. Margaret's Episcopal School in Tappahannock, Va.

Mrs. Carl F. Merz was hostess at a bridge tea in her home recently. Those who held high scores were Mrs. Floyd W. Bennett, Mrs. Thomas J. Cushman, Mrs. Warren C. Barnaby, Mrs. Elmer Salzman, Mrs. William H. May, Mrs. John D. Erwin and Mrs. Willard P. Leutze.

Miss Esther Hungate, Miss Dorothy Burnett, Mr. William Cantrell and Mr. Charles Cantrell, of Washington, spent Sunday with Capt. and Mrs. Floyd W. Bennett.

Capt. and Mrs. Hal N. Potter had as guests recently Mr. and Mrs. John D. Wilson and two children, of Lyon Park, Va.

Col. and Mrs. Edward B. Manwaring had visiting them over the week-end Commander and Mrs. George Brandt, of Norfolk, Va.

Capt. and Mrs. Floyd W. Bennett gave a rice and curry supper party on Tuesday evening, taking their guests to the weekly bridge at the officers' mess later. Those present were Lieut. and Mrs. Gale T. Cummings, Lieut. and Mrs. Augustus T. Cockrell and Lieut. and Mrs. William J. Scheyer.

JULIUS GARFINCKEL & CO.
F STREET AT FOURTEENTH

EVERY DEPARTMENT HERE SHARES IN THE GLORY OF OUR NEW SHOWINGS FOR SPRING

WE INVITE YOU TO SEE THEM TOMORROW

FASHIONS and ACCESSORIES of AN UNEQUALED SMARTNESS AND CHARM

—FOR WOMEN
—FOR MISSES
—FOR JUNIORS
—FOR GIRLS
—FOR CHILDREN
—FOR INFANTS
—FOR MEN
—FOR YOUNG MEN
—FOR BOYS.

Opposite Mayflower Hotel
Rizik Brothers Connecticut Ave.
. . . we invite your attention to the
New Coats and Suits
So mannishly modern, yet with a definite feminine appeal . . . the Spring Coats and Suits form an intriguing fashion collection at Rizik's. The discrimination and high standards with which we select these Rizik garments assures absolute style-rightness.

The Parrot
"Speaks for Itself"
In accordance with the spirit of the NEW DEAL we are reducing our prices for dinner daily and Sunday.
75c, 85c and $1.00
Tenderloin Steak Dinner, $1.25.
Served Sunday from 1 until 8 p.m.
20TH AND R STS. N.W. AT CONN. AVE.
Phone North 8018.

C AND O
THE CLEAN FAST COMFORTABLE WAY TO CINCINNATI LEXINGTON LOUISVILLE INDIANAPOLIS CHICAGO ST. LOUIS and the West
THE GEORGE WASHINGTON
Completely Air Conditioned Every car . . . All the time
No dust—no dirt—no cinders on The George Washington. Instead, refreshing comfort—sound sleep—restful travel. Every car carries its own genuine air-conditioning system. Fast time, too, with convenient arrival and departure ... Splendid meals at 1933 prices.
Low Fares Every Week-End to Almost Anywhere. Also 25% Reduction on Round Trip Pullman Tickets.
Lv. Washington 6:01 P.M.
Ar. Cincinnati 8:45 A.M.
Ar. Lexington (CST) 8:15 A.M.
Ar. Louisville 10:50 A.M.
Ar. Indianapolis (Big Four Ry.) 12:15 P.M.
Ar. Chicago 3:00 P.M.
Ar. St. Louis 6:04 P.M.
J. B. EDMUNDS, Asst. General Passenger Agent
714-14th Street, N.W. Phone National 0748.
CHESAPEAKE and OHIO

POST WANT ADS PAY.

JULIUS GARFINCKEL & CO.
F STREET AT FOURTEENTH

MEN!
WE INVITE YOUR ATTENTION TO OUR NEW SPRING COLLECTIONS

The very finest goods for particular men . . . business suits of splendid tailoring . . . formal wear for all social functions . . . topcoats, dress coats . . . sportswear in tweeds and novelties . . . golf and country wear clothes . . . furnishings . . . hats and shoes.

All to Be Found in Our Men's Shop Famous Headquarters on Our First Floor.

The Younger Set Solves the Dress Problem at

Francine INC.
1919 Q St.

A. The "Junior Deb" who, still in her teens, has finally caught up with Mother in size, will find scores of smart frocks to fit her here.

B. The Miss in her twenties who has managed to keep that petite "school girl" figure will be delighted with the special models we carry for her.

(A) (B)

The Women's Specialty Shop
Whelans
1105 F Street

BIEN JOLIE
. . . has a garment for every figure—
at a price for every purse!

The new Bien Jolie foundation garments for Spring are designed to give complete control and comfort to every figure . . . new materials and new elastic fabrics lending a smartness never equaled at present low prices . . . . .

Corsettes priced from $2.00 to $7.50

An Ideal EASTER GIFT
A BEAUTIFUL GOLD-TONE OIL PHOTOGRAPH
$5
PLUS
Three 7x10 photographs in platinum finish—mounted in attractive folders.

An Outstanding Value!

[Special Note: The Washington Post $10,500 prize contest ends April 15. We will supply an additional picture for entry in this contest with each order.]

WHITE STUDIOS, Inc.
Photographers
908 National Press Building
Phone National 6887 for Appointments

"The Richest Child Is Poor Without Musical Training"

Before returning to London
LADY ASTOR SAID:
*"In England we had to watch carefully so that when we made our economies we did not economize on our children * * * You can always build your bridges and your roads. If you neglect your children you can't build them again."*

Let Children Be Taught to Play Piano

—to study music and thereby acquire knowledge and appreciation of the greatest of all arts. The child learns quickly. In later years nothing affords more pleasure, contentment and happiness than the ability to give *Self-Expression* on a musical instrument—*Preferably on the Piano.*

Get a good piano when you buy. Not merely a makeshift. Let it be one of musical quality, durability, responsiveness—and fully warranted—such as the

Brambach Baby Grand

Its size makes it especially desirable for apartments and music rooms of limited dimensions. Furnished in antique or brown mahogany. Ownership is easily acquired through our convenient monthly payment plan.

$475

1857
E. F. Droop & Sons Co., 1300 G
Steinway Pianos • Radios • Everything Musical

Chevy Chase Tea Is Planned For Birthday

Mr. and Mrs. Myers Entertain This Afternoon for Mrs. C. G. Willson.

Mr. and Mrs. Frank H. Myers will entertain at tea this afternoon from 4 to 6 in their home in McKinley street in honor of Mrs. Myers' mother, Mrs. Charles G. Willson, who is celebrating her birthday anniversary today. The guests will be relatives of the guest of honor.

Mrs. William R. Myers, accompanied by her two sisters, Mrs. T. N. Conrad and Miss Lucy Hammet, of Washington, has gone to Atlantic City, N. J., to spend a week. Mrs. Myers was hostess at a St. Patrick's day luncheon and bridge party last Friday in her home, when her guests were the eight members of her bridge club.

Mrs. Ernest Walker Sawyer, accompanied by her daughter and sons, Miss Flossie Sawyer, Mr. Addison Sawyer and Mr. Richard Sawyer, have left Chevy Chase for Los Angeles, Calif., where they will join Mr. Sawyer and make their future home. Mrs. Sawyer was the guest in whose honor Dr. and Mrs. William Blum entertained informally at breakfast Saturday, March 18, when their guests numbered eight. Mrs. Gideon A. A. Lyon was hostess at luncheon the same day to a small group for Mrs. Sawyer and her family.

Mrs. Leo I. Kavanagh has returned to her home to join Mr. Kavanagh after spending several weeks touring through Florida with Miss Eugenia Luto. They spent most of the time in Miami Beach.

Mr. and Mrs. Burtis W. Sommers had as their house guest last week Mrs. Flora Shannon, of Washington, who has been spending the winter in Maine with her mother. Mrs. Sommers entertained a company of six at luncheon Monday in her home in honor of Mrs. Shannon.

Mr. and Mrs. Jesse W. Nicholson had as their house guests for the week-end the latter's brother, Mr. B. Frank Davis, and Mr. Richard Berlin, both of New York City. Mr. Davis and Mr. Berlin returned to their home by motor early in the week.

Dr. James Emery had as his guest last week in his home in Cedar Parkway his cousin, Mr. Horace Burrough, of Winchester, Mass.

Mrs. Paulette Hostess At Bridge-Luncheon.

Mrs. Richard S. Paulette was hostess at luncheon and bridge Tuesday in her home to the members of her bridge club. Those present were Mrs. Eugene C. Gott, jr., Mrs. Gustav H. Emery, Mrs. John Groves, Mrs. A. Scott Offutt, Mrs. M. A. Hyman, Mrs. James Milton Rowe and Mrs. Newland Larcombe.

Miss Gloria Metzger, daughter of Mr. and Mrs. Frank K. Metzger, was hostess at a small dance last Friday evening in her home, when she celebrated her birthday anniversary. Her guests numbered sixteen.

Mr. and Mrs. Harold E. Doyle have with them for a fortnight their daughter, Miss Ruth Doyle, who is a student at Smith College, Northampton, Mass. Miss Doyle arrived in Chevy Chase Wednesday, accompanied by her schoolmates, Miss Marjorie Hodder, of Boston, Mass., and Miss Marjorie Hanson, of Decatur, Ill. Miss Hodder will be the guest of Mr. and Mrs. Doyle for a week, and Miss Hanson will remain with them for the entire spring vacation of two weeks. Miss Doyle and her guests attended the dance at the United States Naval Academy last evening.

Mr. and Mrs. Thomas Jennings Bailey, jr., are receiving congratulations on the birth of a son March 14. He is their first child and will be named Thomas Jennings Bailey 3d.

Mr. and Mrs. James V. Bennett entertained a small group at dinner Monday evening in their home. Later the guests played bridge.

The Mothers' Club of Chevy Chase will meet Tuesday at 1:30 p. m. at the home of Mrs. R. O. Beit, 6505 Meadow lane. Mrs. Elmer R. Weaver will address the members on "Vocational Guidance." Later there will be a social hour. At the last meeting of the club which took place at the home of Mrs. Allison Buchanan, Mrs. R. J. Posson gave a talk on "Educational Guidance."

Mrs. Henry W. Bearce was hostess at luncheon in her home last Tuesday, when covers were laid for twelve.

Mr. and Mrs. Robert Ash have as their house guest Mrs. Ash's mother, Mrs. Edward White Luna, of Dallas, Tex.

Mr. and Mrs. Norval K. Tabler left by motor Thursday for Columbus, Ohio, where they are the guests for the week-end of Capt. and Mrs. Henry Conner in their home at Fort Hayes. Miss Betty Tabler, daughter of Mr. and Mrs. Tabler, went Tuesday to Newport, R. I., where she will spend several weeks with Lieut. and Mrs. Warren Wilkins.

Chevy Chase Woman's Club Gives Dance.

The social section of the Chevy Chase Woman's Club entertained at a dance Thursday evening at the Cleveland Park Club. The hostesses for this occasion were Mrs. George A. Finch, Mrs. Arthur E. Nesbit, Mrs. George W. Lewis and Mrs. Eugene C. Taylor.

The music section of the Woman's Club will give a musical tea tomorrow at 2 p. m., at the home of Mrs. Eugene V. Pugh, 6901 Glenbrook road. Mrs. Charles B. Lingamfelter, Mrs. Marshall C. Guthrie and Mrs. Ralph Wilson will be in charge of the program.

Mr. and Mrs. Sanford Bates entertained at a buffet supper last Sunday evening in their home in Shepherd street, when their guests numbered 20.

Mrs. Karl Dixon Loos entertained Wednesday at the first of a series of bridge luncheons she is giving this season. Her guests numbered eight. Mrs. Loos will be hostess at luncheon again on Wednesday to a small company.

Mrs. Charles Perley Smith will entertain at bridge tomorrow afternoon in her home, when her guests will be the members of her club.

Mr. and Mrs. Harold A. Brooks motored to Philadelphia, Pa., last week, where they spent several days.

Mrs. Joseph Earl Fouts will entertain the members of section 13 of the Woman's Guild of the Chevy Chase Presbyterian Church at luncheon Tuesday in her home. Mrs. E. O. Roberts is the leader.

Mrs. Albert Merz has issued invitations to a bridge luncheon at her home on April 4, when her guests will number twelve.

Mr. and Mrs. Lee R. Pennington, jr., entertained at supper and bridge Wednesday evening in their home.

Mr. Millard F. West, jr., entertained at a stag party Wednesday evening in his home in Hesketh street.

Mr. and Mrs. Charles E. Langley have returned to their home in Cedar Parkway after spending the winter in Long Beach, Calif. Mrs. Langley's son-in-law and daughter, Lieut. and Mrs. Forrest Close and Mrs. Langley's son and daughter-in-law, Lieut. and Mrs. Chester Clark Wood, are remaining in California.

Mrs. M. S. Jameson was hostess Wednesday morning to the Chevy Chase Reading Class, when she reviewed, "Autumn Crocus," and "The Princess Marries the Page." Mrs. John Lane will entertain members of the reading class Wednesday, when she will review the biography of Owen D. Young.

Betrothal Made Known

Naiman's Studio.

MISS RUTH EMILY LEON, daughter of Dr. and Mrs. Benjamin K. Leon, who announce her engagement to Mr. Edwin Howard Lavenstein, son of Mr. and Mrs. M. Lavenstein, of Petersburg, Va.

Miss Leon Engaged To E. H. Lavenstein

Dr. and Mrs. Benjamin K. Leon announce the engagement of their daughter, Miss Ruth Emily Leon, to Mr. Edwin Howard Lavenstein, of Petersburgh, Va., and Washington, son of Mr. and Mrs. M. Lavenstein, of Petersburg.

Dr. and Mrs. Leon will entertain at a reception from 8:30 to 11 o'clock next Sunday at their home on Van Buren street. No cards have been issued.

Anti-Prohibition Tea on Tuesday

Mrs. William Beverley Mason, chairman of the District of Columbia division and also national vice chairman of the Women's Organization for National Prohibition Reform, will give a tea Tuesday afternoon at 5:30 o'clock at her home, in honor of the organization's national officers and members of the national executive board.

The national leaders, headed by Mrs. Charles H. Sabin, will be in Washington for the fourth annual conference of the organization at the Mayflower Hotel. Mrs. Mason will be assisted in receiving by Mrs. Arthur O'Brien, chairman, and Mrs. Henry Leonard and Mrs. Lee P. Warren, vice chairman, of the Washington reception committee. Mrs. Mason's tea will be one of several social affairs during the two-day conference. The conference's principal social feature will be a banquet Wednesday night, April 5, in the ballroom of the Mayflower Hotel. Members of the organization may attend, and at 8:30 o'clock the public is invited to hear the addresses.

A group of 75 prominent women comprises the reception committee, appointed for various duties of the conference period. Among the members, not already announced, are Mrs. Robert Low Bacon, Miss Helen Ernst, Mrs. Randall Hagner, Miss Anita Phipps, Mrs. Daniel C. Stapleton, Mrs. Corcoran Thom, Mme. von Kaathoven and Mrs. John F. Wilkins.

Beta Chapter of Phi Delta Gamma Graduate Sorority of George Washington University held its annual initiation banquet last night at the Washington Hotel in the sun room on the roof.

The sorority colors, gold, black and white, were used in the table decorations. Mrs. Arnold H. McNitt, president of Beta Chapter, was toastmistress. Toasts to the sorority were offered by Miss Ellen Anderson, Miss Janet Frost and Miss Agnes Lee.

After the dinner the formal initiation took place, when the following were received into membershop in the sorority: Miss Irma Belk, Mrs. W R. Bolton, Miss Ruth Coyner, Miss Ruth Frankhouser, Miss Elizabeth Hewston, Miss Charlotte Krampe, Miss Gladys Powell and Mrs. Elizabeth Stafford. Miss Mary Pearce sang, accompanied by Miss Christine Fassett. Mrs. McNitt was assisted in receiving by Mildred Hirt, Matalee Lake, Agnes Lee, Mae Leesnitzer, Elise Wildman, Dorothy Corson, Gertrude Speiden, Edna Swenson and Mildred Percy. Arrangements for the banquet were in charge of Miss Ruth De Groot, Miss Mary Pearce and Mrs. George Plitt, jr.

Dr. Isador Lubin will be the guest speaker at the regular forum luncheon at the Woman's National Democratic Club, 1526 New Hampshire avenue, tomorrow. Dr. Lubin's subject will be "What Shall We Do With the Unemployed?"

The education committee, due to an unfinished lecture by Ellisa Merideth, announces the same program for Thursday, as was announced for the last meeting on March 23, at 11 o'clock, at the clubhouse. Miss Mary E. Bakewell will review Prestonia Mann Martin's "Prohibiting Poverty" this coming Thursday morning at the same hour.

Mr. and Mrs. Albert Ney entertained a party of 24 last Sunday evening at their home in Woodley Park Towers.

Brilliant Setting For Society Circus

The final week of preparation for the society circus is under way. The rough spots are being ironed out and costumes are fitted. The innovation of this year's circus is the setting.

No longer do the bare white walls of the riding hall greet the eyes of the audience. Over 5,000 square feet of scenes indicative of the speed and power of the modern age line the walls.

These scenes were designed by Mr. C. R. Cooper, scientific illustrator of the ordnance department and executed by soldiers at Fort Myer. In addition to their interesting subjects they show not a little merit as examples of the modern illustrator's art. Vivid colors and familiar as well as fanciful machines cover the painted bricks and a metropolitan sky line divides the various scenes.

In the ring the circus will be bigger and better, a complete circus less elephants. The well-known exhibition riders of the Third Cavalry and the Sixteenth Field Artillery have new and more exciting acts and the young ladies of Washington and vicinity run them a close second in skill and daring.

Those taking part are Miss Beatrice Patton, Miss Jean Darby, Miss Mary Louise Watson, Miss Barbara Truby, Miss Jo Andrews, Miss Mary Ireland, Miss Meta Saunders, Miss Bernice Schmidt, Miss Betty Kennedy, Miss Patricia Henry, Miss Phyllis Hight, Miss Mary Henry, Miss Betty Balsley, Miss Ruth Tuckerman, Miss Dorothy Parker, Miss Gloria Green, Miss Alice Tuckerman, Miss Ruth Ellen Patton, Miss Francis Honeycutt, Miss Ruth Hazlett and Mise Virginia Rogers.

Elizabethan Program At 10 o'Clock Club

Persons prominent in literary work will attend the Elizabeth program at the Washington Club, Seventeenth street at K street northwest, Tuesday night. This is the fourth in the series of six programs in which artists give their services to raise a fund to help the needy musicians of this city. It is under the auspices of the Ten o'Clock Club. Miss Sade Styron, recognized authority here on old music, has arranged and will direct this program as well as participating in it. The performers, about 20 in number, will all wear Elizabethan costumes.

Two instruments peculiar to the period, a clavichord and a recorder, as well as more modern stringed instruments, will be used. Madrigals will be sung. Many of the rare numbers on this program will be given the first time in Washington.

Miss Amy Behrend, who is a student at Goucher College, is spending her spring vacation with her parents, Mr. and Mrs. Rudolph Behrend.

The Washington Group of Alfred University Alumni will hold its annual spring dinner Saturday evening at 6:30 o'clock at the Dodge Hotel. President and Mrs. Boothe Caldwell Davis, now at Daytona Beach, Fla., are planning to arrive in Washington Friday and will be the guests of honor.

Dr. Davis will retire as president of the university on July 1, and Dr. P. E. Titsworth, president of Washington College, Chestertown, Md., has been elected to succeed him. Dr. Titsworth is also expected to attend the dinner.

May 12 and 13 have been selected as the dates for the Georgetown garden pilgrimage of 1933. The committee is just beginning to make up the list of gardens to be shown, and it is hoped that several new names will be added this year. The committee in charge consists of Mrs. R. F. Whitehead, chairman; Miss Frances Sortwell, Mrs. Ernest I. Lewis, Mrs. Worth B. Daniels, Mrs. E. Lester Jones, Mrs. Bernard Wyckoff, Mrs. Edward O. Hulburt, Mrs. Donald Wight, Mrs. Charles D. Mahaffie, Mrs. Lloyd B. Wight, Mrs. Robert Woolley, Miss Katharine Dougal and Miss Portia Oberly.

DINE AT
OLNEY INN
Excellent in Food and Manners
SENSIBLE PRICES
Sunday Morning Breakfast
OLNEY FARM OLNEY, MD. 12 Miles Out Georgia Ave.

Several Fetes Feature Week In Bethesda

Mr. and Mrs. Rabner Hosts at Dinner for Visitors From Chicago.

Mr. and Mrs. Charles S. Robb, of Edgemoor, have had as their guest this week Mrs. Archibald Archer, of New York.

Mr. and Mrs. N. F. Rabner, of Wisconsin avenue, entertained at dinner Monday evening at the Russian Troika for Mr. and Mrs. W. A. Brantman, of Chicago.

Mr. Charles Moore, who has spent the past week visiting in Sewickley, Pa., will return to the Washington Country School, in Bethesda, tomorrow. Mr. Moore is a member of the faculty of the school.

Maj. and Mrs. R. G. Barrows entertained at a dance last evening at the Battery Park Community House.

Mr. George Edward Shultz, who has been visiting at his home in Bethesda, has returned to the Virginia Polytechnic Institute, at Blacksburg.

Mr. and Mrs. Elisha Hanson, with their sons, Mr. Kurtz Hanson, Mr. Arthur Hanson and Mr. William Hanson, are spending the week-end at their summer place, Bally Coe, in southern Maryland.

Mrs. Ray L. Owens, the wife of Lieut. Owens, of the Army Air Corps, entertained the ladies of the Army Air Corps Bridge Club Tuesday at her home in Edgemoor.

The group of ladies who have been sewing through the winter months on Tuesdays at the Battery Park Community House for the Red Cross, under the leadership of Mrs. E. F. Kohman, will have their last meeting April 4.

Mrs. Archer Bell entertained at luncheon and bridge Thursday at her home on the old Georgetown road.

Mr. Oliver Owen Kuhn is spending the week-end in New York. Mr. Kuhn has returned very recently to his home in Alta Vista after a vacation in Bermuda.

Mrs. William E. Weigel entertained her bridge club at luncheon on Wednesday of last week at her home in Alta Vista.

Miss Fisher was the guest speaker at the meeting of the Quota Club, of Montgomery County, Tuesday evening at the Country Club Inn. Miss Fisher has made a study of the educational welfare of children.

The Bethesda Girl Scout Troup, of which Mrs. Oliver Owen Kuhn is captain, has been divided in two groups, Mrs. Kuhn supervising the younger girls, who meet in the Masonic Hall, in Bethesda, on Thursdays. The older girls meet on Wednesdays at the Bethesda-Chevy Chase High School, under the leadership of Mrs. J. Henry Brown.

Mrs. Thomas Owens and Mrs. Claude V. Hynson entertained the members of the Janet Montgomery Chapter of the Daughters of the American Revolution Tuesday evening at the home of Mrs. Owens in Huntington terrace, Bethesda.

Mr. and Mrs. Charles C. Haig, of Battery Park, will entertain at a musical, followed by dancing, Tuesday evening in the Battery Park Community House. Jean Bishop and Gordon Barnes will sing a duet; Edith Hoffman Jones will sing and the Jewell Downs Quartet will give several numbers. The members of the quartet are Erna Embry, Jessie Werner, George Lambie and Earl Nalls, with Mrs. Downs at the piano.

Mrs. Eugene V. Pugh will be hostess for a musical tea to be given by the music section of the Woman's Club of Chevy Chase tomorrow afternoon at her home in Glenbrook road, Edgemoor.

Mrs. Josiah Callahan, Mrs. Morgan Callahan and Mrs. Lily Crampton were honor guests at the meeting of the Wednesday Club of Somerset, at the home of Mrs. J. W. Stohlman, in Dorset avenue. Mrs. Howard Watkins was the assistant hostess.

Austin Carlin, Haylett Shaw, Junius Hutton, Naomi Greene and Neal Potter were chosen in the try-outs at Bethesda-Chevy Chase High School to compete in the county finals in April, the winner to compete for the District championship, in the national oratorical contest.

JULIUS GARFINCKEL & CO.
F STREET AT FOURTEENTH

JEWELERS . . . SILVERSMITHS
presenting notable selections of exquisite gems
DIAMONDS, PRECIOUS STONES, WATCHES, ENGAGEMENT AND WEDDING RINGS, BEAUTIFUL SILVERWARE

You will be intensely interested, too, in our marvelous shop here on the premises, where our experts repair and recreate your jewelry, and where they repair and regulate watches and clocks. Remodeling and resetting of jewelry is an art with us and we will furnish designs and estimates upon request.

Mrs. K's
TOLL HOUSE TAVERN
Colesville Pike, Silver Spring, Md.
Smithfield Ham Dinners
And all other Meals served at this colorful "Old Tavern" have that distinctive High Type Home Touch Seasoning peculiar to the Mrs. K's Recipes only.
YOUR LUNCHEONS TEAS AND DINNERS
at the Tavern are an assured success.
Phone Shepherd 3500

Flowers for WEDDINGS
Blackistone INC.
1407 H St. N.W.
Nat'l 4905

Official Service
Stewart Speedometers
CREEL BROS.
1811 14th St. N.W.
Decatur 4220

Which will you wear?
Silver Fox
A lovely full-silvered skin $59.50
or
Russian Sables
A pair of Blended skins $79.50
Equally flattering, equally smart—just a matter of individual taste. And if you know fur values you'll realize instantly that these are remarkable prices for two no-longer-luxury furs—backed by Jelleff's standard of quality.
FUR SALON, 3RD FLOOR
THE NEW Jelleff's
1216-1220 F STREET
Listen In—WRC—9:30 A. M. daily—Correct Time and Jelleff News.

Your COZY CORNER *Is Waiting for You*
Leese Glasses Cost No More Than the Ordinary Kind.
. . . Waiting for you to come and settle down with your favorite book. But perhaps you have not been able to enjoy reading lately. . . . Perhaps your eyes are not what they ought to be—headaches—squinting when you read—and other symptoms of eyestrain. . . . Come to Leese's for an examination if your eyesight is not perfect. Corrective glasses will soon overcome the defect that is causing you discomfort now.
Expert Optometrists Always Available
M. A. Leese Optical Co.
614 Ninth St. N.W.

Washington's Finest Home-Buying Opportunities

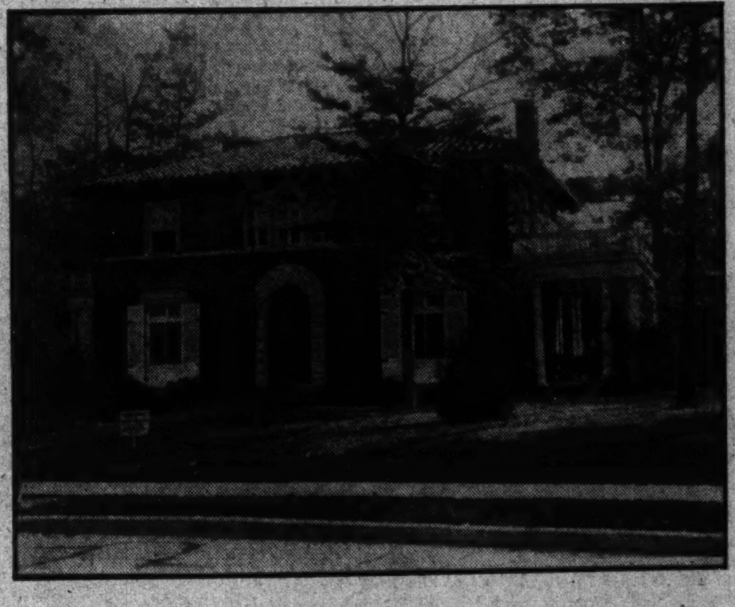

"A Miniature Estate" in exclusive
FOREST HILLS
Center hall brick and stone residence set in an acre of natural beauty.

Readers of The Washington Post are well informed as to the home-buying opportunities that leading real estate firms and property owners are offering from day to day.

The properties listed daily and Sunday in the Want-Ad columns of The Post constitute a comprehensive directory of homes for sale in the city's preferred residential sections and subdivisions.

You will find homes in today's Post that meet your every requirement as to price, size and location.

Read
THE WASHINGTON POST WANT-AD COLUMNS

Dance Given In Annapolis By Academy

2,000 Attend Biennial Ball Given for Members of General Assembly.

Special to The Washington Post.

Annapolis, Md., March 25.—Although official and formal functions are taboo during the Lenten season, Dahlgren Hall, at the Naval Academy, tonight presented a scene that is so familiar during the academic year, when midshipmen of the first, second and third classes were hosts to their friends at an informal dance. It was the first function of the like since the beginning of the penitential season and, as there are many of the smart set here, as well as elsewhere, who do not adhere so strictly to ancient customs, the dance was marked by a large attendance, there being many girls from Washington and other nearby points among the large contingent of dancers.

Thursday evening the biennial ball given by the General Assembly of Maryland held the local spotlight. The gymnasium of St. John's College was the scene of the event, which drew visitors from every sector of the State. The joint entertainment committee of the Senate and House had issued some 2,000 invitations, and it is safe to say that that many people filed through the building, stopping to chat for brief spaces at one time or another during the evening. But the dance floor was inadequate to accommodate the throng at one time. At any rate, the ball, which is the high light of things social among the State's lawmakers, was a success from every point of view.

The superintendent of the Naval Academy, Rear Admiral Thomas C. Hart, and Mrs. Hart had as house guests over the last week-end Mrs. Schuyler Vollmar, of Chestnut Hill, Philadelphia, and Dr. C. Barbour, president of Brown University, Providence, R. I., who preached the sermon at divine services in the academy chapel Sunday morning.

22 Are Entertained Preceding Dance.

Mrs. G. U. Burdett, of Englewood, N. J., and daughter, Miss Ruth Burdett, and Miss Sylvia Simmons, daughter of Capt. Simmons, of the Brooklyn Navy Yard, are guests this week-end of Mrs. Robert B. Hilliard in Annapolis. Tonight Mrs. Hilliard entertained a company of 22 girls and midshipmen at supper, preceding the dance at the Naval Academy.

Miss Eleanor Crain, of Baltimore, is visiting Miss Margaretta Wright, of Washington, at Miss Wright's cottage at Annapolis Roads.

Comdr. and Mrs. John L. Hall, jr., entertained a company of friends at dinner Tuesday evening at their home in Spa View Heights, Annapolis.

Students of St. John's College entertained a large group of friends at a dance in the college gymnasium Saturday evening. The guests were received by Dr. Douglas H. Gordon, president of the college; Mr. M. Talbott Riggs, athletic director, and Mrs. Riggs, and Dr. and Mrs. J. J. Murphy.

Lieut. Comdr. Vincent H. Godfrey, who with Mrs. Godfrey, has taken an active part in local social affairs for the last few years, soon will be detached from duty at the Naval Experiment Station to command the U. S. S. Bainbridge.

Mrs. Heiner, wife of Capt. Robert G. Heiner, Navy Medical Corps, passed this week at Carvel Hall. Mrs. Heiner has just returned to the States from Peiping, China, where Dr. Heiner now is assigned to duty.

Mrs. David Dennis and Mrs. Elise Robinson, of Philadelphia, were guests over the last week-end of Capt. and Mrs. Edward H. H. Old at the Naval Academy.

Doyles Are Occupying Home on Upshur Road.

Lieut. Comdr. and Mrs. William E. Doyle, recent arrivals here from Honolulu, are occupying the house at 31 Upshur road, Naval Academy.

Capt. Franklin D. Karns and Mrs. Karns, who recently returned to Annapolis after passing the winter in Berkeley, Calif., have reopened their home at 21 Maryland avenue.

Lieut. and Mrs. Wayne A. McDowell have returned to their residence at Homewood, Annapolis, after passing a week with Mrs. McDowell's parents, Mr. and Mrs. A. G. Schlegel, in Columbus, Ohio.

Lieut. Comdr. E. J. Kidder, who recently arrived here for duty in the department of engineering and aeronautics at the Naval Academy after a tour of duty with the Battle Fleet, Mrs. Kidder and their two children, Mary and Jane, are now domiciled at 205 Hanover street, Annapolis.

The Annapolis Roads Club was the scene of much entertaining last Saturday night in connection with the dinner-dance. Largest of the parties was that given by the cast of the annual Navy Relief Show, to mark the close of three performances of "Three Live Ghosts." It was given in honor of Commander Freeland A. Daubin, who directed the production.

Others who entertained at the club included Miss Elizabeth Gott, who had ten guests; Lieut. W. L. Benson, who had a party of four; Richard C. Zantzinger, member of the Maryland House of Delegates, who entertained six; Mr. Albert P. Strobel, of Baltimore, who was host to Mr. and Mrs. Bowie Nelson, and Mr. and Mrs. John Abbott. Count Pierre de Douville-Maillefeu and Mr. Robert Sindall gave small parties and Lieut. H. H. Henderson had four guests.

and Comdr. and Mrs. Clyde R. Robinson were among the naval set who entertained at dinner Friday evening, preceding the Navy relief show, and Lieut. and Mrs. Joseph F. Dahlgren were hosts at a supper party at their home in Wardour.

Mrs. Owen, of Staunton, Va., widow of Commander W. C. Owen, is visiting her brother-in-law and sister, Capt. and Mrs. George S. Bryan, on the station ship Reina Mercedes at the Naval Academy.

Local society was out in force Monday night for the three dramatic performances given by the Naval Academy Women's Club at Carvel Hall. Hostesses of the occasion were Mrs. Ralston S. Holmes, Mrs. George B. Keester and Mrs. Frank T. Leighton. Assisting were Mrs. Geizer L. Sims, Mrs. Merle Van Metre, Mrs. A. J. Dornblatt, Mrs. Charles R. Pratt, Mrs. Colby Rucker, Mrs. Herbert J. Menerratti, Mrs. C. L. Lewis, Mrs. W. O. Floyd, Mrs. Thomas Burrowes, Mrs. A. J. Greenacre, Mrs. Douglas L. Howard, Mrs. A. G. W. McFadden, Mrs. H. T. Read and Mrs. R. R. Gasser.

Capt. and Mrs. Guy Davis, of the Navy, of Newport, R. I., announce the wedding of their daughter, Miss Dorothy Helen Davis, to Ensign Robert Lee Morse, jr., at Coronado, Calif., on March 11.

The wedding of Miss Eleanor Dashiell Hatcher, daughter of Maj. and Mrs. Julian S. Hatcher, to Ensign Harold E. Baker, took place at Long Beach, Calif., on March 15.

Preparations for Spring Occupy School Centers

Annual Children's Festival Will Take Place May 13 in Central High Auditorium and Be in Form of Dance Pantomime of Fairy Tales.

Preparations for forthcoming spring programs occupy the attention of dance and drama groups throughout the community centers of the city operating under the direction of the Community Center Department of the Public Schools of the District of Columbia. The annual children's festival scheduled for May 13, at Central High School Auditorium at 2 p. m., will present a series of fairy tales in dance pantomime form, and will be directed by the corps of dance and drama instructors engaged in children's activities in all the centers in Divisions 1-9, throughout the city.

Preparations for neighborhood festivals, in advance of this city-wide event, will take place during April in many of the centers, and weekly rehearsals are now going on for the twelve or more fairy tales to be presented in the near future.

Regular events throughout the week will continue as usual at all centers, with the special events scheduled as follows: At Central Community Center, Thirteenth and Clifton streets, a celebration of Greek independence, sponsored by the Greek Community of Washington, Sunday at 3 p. m. At Ben Murch Center, Thirty-sixth and Ellicott street, a special program of moving pictures and lecture, Saturday at 8 p. m., in charge of Mrs. F. K. Espenschied, community secretary.

Langley Center, First and T streets northeast, will feature a community dance, with music by the Vagabond Orchestra, and a card party for the community, Saturday at 8:30 p. m. Southeast Center will hold important rehearsals at Hine Junior High School, Friday, beginning at 6:30 p. m., for the forthcoming children's festival and for an entertainment to be given at the center April 8. All children's dance and drama groups of this center will take part in both events.

Southeast Center also announces an entertainment to be given at Buchanan Auditorium, Thirteenth and E streets southeast, Friday, at 8 p. m., for the Parent-Teacher and School Association, by the social dancing and adult drama group of the center.

Thompson Center, Twelfth and L streets, will hold an entertainment for the Mid-City Citizens Association tomorrow at 7:30 p. m., presented by Mrs. Bernice Stoops and Mrs. Genevieve Beckwith, with Col. W. L. Peak, superintendent of the District of Columbia Jail, as the speaker of the occasion.

There will be two outstanding events this week at Garfield Center, Twenty-fifth and Alabama avenue southeast, both on Wednesday evening; at 7:30 a choral society will be organized by Mrs. Genevieve Smith, which is open to all singers, and at 8 o'clock talent night will be held under the auspices of the Garfield Parent-Teacher Association.

Garnet-Patterson Center, Tenth and U streets, will likewise have two events of special importance. Tuesday night at 8 o'clock there will be the final drama talk of the D. C. Recreation Institute, to be given by Harold Snyder, of the Community Center Department, on "Stage Setting and Stage Lighting." On Wednesday at 7:30 p. m. there will be a meeting of the Parent Education Training Class.

The Community Center Department constitutes the extension service of the public schools of the District of Columbia, whereby the school buildings and grounds are made available in after-school hours for community activities. Adults, young people and children use the facilities thus provided, under expert management and leadership for the following activities: Art and artcrafts, athletics, bridge and other games, dancing, dramatics and music, discussion and study groups of many kinds, physical education, hygiene and home nursing, social events of a community nature and such other activities as are requested by the various communities.

"Increasing leisure increases the importance of recreational facilities. Every year the play spirit is more fully utilized in education, and every year the recreation offered by the Community Center Department becomes more purposeful," said Mrs. Elizabeth K. Peeples, director of the department, in a recent interview. "The auditoriums, gymnasiums, swimming pools, stadiums and furnishings of the modern school building make it a desirable clubhouse for the community. The organization and conduct of the program of recreation in public school buildings and on public school grounds is handled for the Board of Education by the Community Center Department of the public schools."

What Today Means to You

By MARY BLAKE

"ARIES."

If March 26 is your birthday, the best hours for you on this date are from 8:45 a. m. to 9:50 a. m., from 1 p. m. to 2 p. m. and from 7 p. m. to 8 p. m. The danger periods are from 7 a. m. to 8 a. m. and from 4:30 p. m. to 5:45 p. m.

News of a disconcerting nature may seem to cloud your horizon on this day. It may be news of a business nature, but more likely it will concern some very private family matter. The solution of this problem, it would seem, lies almost entirely within your own hands.

The child born on this March 26 will undoubtedly prove to be one that demands a great deal of affection. Attention will not spoil this little one, and it should retain its unaffected and sweet disposition all through life. A comfortable child to have around and one that should bring much happiness and pleasure into the lives of its parents.

If March 26 is the date of your birth, you are undoubtedly a person who aspires to the finer things of life. Nothing is so fine nor so far distant as to be beyond your possibilities of obtaining it. You aim high, and you will rise to great heights on your life journey. You are not at all a complex person; your pleasures and real joys come from the simple things of life. You enjoy your home, and you love to putter about the place. More than likely you enjoy gardening, and it is quite possible that you make a hobby of landscape gardening.

Born on March 26, you are a jovial and good humored person, both at the office and in your home. You invariably expect right reactions from the people with whom you come in contact, and more often than not your expectations are fulfilled. People come to you with their troubles and, wisely, you help them to help themselves. Praise, sympathy and encouragement do much to spur you on, but you are too sane a person to allow them to turn your head or to otherwise affect you harmfully. You probably have one quite serious fault, and that is a tendency to pay too much attention to imaginary ills. At times this causes you to feel seriously depressed, and you may find your successes in life long delayed if you do not "snap out of it." Fundamentally, you are an unusually healthy person.

Successful people born on March 26:

David H. Storer, physician and naturalist.

Herman Haupt, civil engineer.

Arthur Parton, landscape artist.

Edward Bellamy, author.

Joseph P. Remington, educator and pharmacist.

William T. Smedley, artist.

(Copyright, 1933.)

Arts Club to Hear Of Russia Tonight

Mrs. Charles L. McNary, wife of the senator from Oregon, will be the hostess at the Arts Club tonight, when Mrs. Clara W. McQuown will be the guest of honor and speaker, following the usual Sunday evening chafing dish supper. Mrs. McQuown will give her "Personal Observations and Experiences in Russia Last Summer."

A two-act play, "The Women Have Their Way," by the Quintero Brothers, translated from the Spanish by Helen and Harley Granville-Barker, will be presented on Tuesday and Wednesday evenings under the direction of Mrs. Marie Moore Forrest. Mrs. Forrest will be the hostess on Tuesday evening, and Mr. and Mrs. William Ridgley Chapline will serve as hosts on Wednesday night.

The first of this season's dinner dances will be given at the Arts Club on Thursday evening when the auxiliary committee, of which Mrs. Richard D. LaGarde is chairman, will be the hosts.

The annual initiation ceremonies of Zeta Chapter of Sigma Kappa of George Washington University, will be held on Saturday afternoon at 5 o'clock at the Hotel Lafayette.

In accordance with the usual custom, many members of the Washington Alumnae Association of the sorority will be present. The guest of honor will be Mrs. G. W. Hall, a founder of Sigma Kappa. Miss Mary Agnes Brown, grand secretary, will also attend. Miss Ruth F. Major is president of the local alumnae. Sigma Kappa was founded in 1874 at Colby College, Maine. The local group was installed at George Washington University in 1906.

Mrs. E. L. Williams, of Ithaca, N. Y., arrived here last week by motor accompanied by Mr. Martin Van Cleef and the latter's daughter, and they occupied a suite at Wardman Park Hotel during their stay. Mr. Van Cleef entertained at dinner there Tuesday evening for friends in Washington.

Mr. Adam Wyant, who attends St. Albans School here, is spending his spring vacation in Atlantic City. He will rejoin Mrs. Wyant and his sister in their apartment here at Wardman Park Hotel some time next week.

Mr. and Mrs. Louis E. Harris departed on Thursday for a motor trip in the South, which will take them to several resorts.

Mrs. William B. Wolf entertained at luncheon on Wednesday in compliment to her mother-in-law, Mrs. Alexander Wolf.

Manchuria Topic Of Hobart Lecture

Mrs. Alice Tisdale Hobart will speak before the Washington group of the Society of Woman Geographers on Wednesday at the home of Mrs. W. Chapin Huntington. The subject of Mrs. Hobart's talk will be "Manchuria: Its Tenant and Owners," which is particularly interesting because of the fact that Mrs. Hobart lived for many years in China and Manchuria, and is the author of "Pidgin Cargo" and numerous other books on China.

Mrs. William Greenspan, who has been visiting her mother, Mrs. Belle Rothschild, has returned to her home in Bluefield, W. Va.

Mr. and Mrs. Louis B. Pelzman, who for the past month have been motoring through the South, will return to the city this evening.

North Woodside

Miss Louise Emmerich entertained the Girls Friendly Society at her home on Summerfield road, in Montgomery Hill, Monday. After the regular business meeting a social hour was enjoyed. The members present besides the hostess were Kathryn Harmon, Betty Abbott, Edith Wootton, Marjorie Keating, Lois Retstat, June White and Dorothy Fidler.

Mrs. J. I. Rice and Mr. Ted Kivler last week were the guests of Mrs. Lena Freed at her home in Montgomery Hill.

Mrs. Cross and son Robert, spent last week-end in Frederick, Md.

Mrs. Hiram E. Johnson was removed to the Washington Sanitarium in Takoma Park Friday.

Mrs. Paul Euler, of New York City, is visiting her sister, Mrs. Willard D. Miller, for several weeks.

Mr. and Mrs. Walter Waddington, of Washington, were the recent guests of Mr. and Mrs. C. Bailey Scrimgeour at their home on Glen Ross road.

Mrs. Howard F. Sedgwick and daughter, Miss Dortha Jean, and son, Byron, returned home last Monday after a visit of two weeks in Martins Ferry.

Mrs. Mary R. Cessel left last Friday for Pasadena, Calif., where she will visit her daughter, Mrs. C. C. McConnell, for about a month.

Miss Nellie Virginia Hewitt and Mr. Frank Hewitt, jr., accompanied by Miss Jean Sharkey, of Washington, attended the St. Patrick's dance, given by the social club of St. Michael's Church, in Silver Spring.

Mr. and Mrs. William Fielder entertained at a bridge party Tuesday. The guests were Mr. and Mrs. Charles William, Mr. and Mrs. Emil Holtz and Mr. and Mrs. Charles Ford.

Takoma Park Luncheon for Dover Visitor

Mrs. Mills Hostess to Mrs. Deck; Bridge Dinner at Youngman Home.

Mr. and Mrs. Wilbur H. Youngman entertained at a bridge dinner last Saturday night at their home in Fern place. Their guests included Mr. and Mrs. Harry H. Millard, Mr. and Mrs. Frank Nichols, Mr. and Mrs. Frederick C. Lincoln, Mr. and Mrs. Eugene F. Burr and Col and Mrs. Harry P. Newton.

Mrs. Charles R. Mills was hostess at a luncheon Friday afternoon when she entertained in honor of Mrs. Howard S. Deck, of Dover, N. J. Mrs. Deck, formerly resided in Takoma Park.

Mr. R. E. Seely and family left Tuesday morning by automobile for Chicago, where they will remain until Thursday, visiting relatives.

Mrs. Nellie Harrison has as her guests at her Watkins Apartments home her son-in-law and daughter, Mr. and Mrs. Alfred Hood, of Warren, Ohio. Mr. and Mrs. Hood plan to spend several weeks.

Miss Gertrude Goodman, daughter of Mr. and Mrs. Samuel Goodman, left Friday morning by motor for Albany, N. Y., where she will visit friends for some time.

Mr. and Mrs. A. L. Sheppard, of Coshocton, Ohio, have returned to their home after spending three weeks here, the guests of their son-in-law and daughter, Mr. and Mrs. W. J. Gamble.

Mr. P. C. Hansen has returned to his home in Knapp, Wis., after passing the winter here as the guest of his son-in-law and daughter, Mr. and Mrs. John Sampson.

Dr. and Mrs. E. P. Hawkins, of Montrose, Minn., arrived a few days ago for a visit with their daughter, Mrs. E. F. Willitt. Dr. and Mrs. Hawkins are en route to their home from Miami, Fla., where they spent the winter.

Mr. and Mrs. C. A. Russell left the early part of the week for Trenton, N. J., where they will spend a week. Later Mr. Russell will make an extended trip through the West visiting points in Texas and Oklahoma.

Mrs. James S. Fraser entertained the drama section of the Takoma Park Women's Club Wednesday evening at her Elm avenue home. Mrs. Lawrence V. Lampson was the assisting hostess. Mrs. M. P. Dodge discussed "Irish Playwrights" and Mrs. Paul Burk Oscar Wilde's book, "The Importance of Being Earnest."

Miss Agnes Carleton will entertain Circle No. 1 of the Takoma Park Portnightly Book Club Tuesday afternoon at 2 o'clock. Mrs. Homer C. Skeels will review "Autobiography of Lincoln Steffens" and Mrs. Duncan Stuart will review Sackville-West's "All Passion Spent."

Mr. and Mrs. W. I. Smith had as their guests last week-end Mr. and Mrs. Sydney A. Smith, Mr. and Mrs. Albert Smith and Mr. Fred Green, of Berrien Springs, Mich. The early part of the week Mr. and Mrs. W. I. Smith's guests left by automobile for Wilmington, N. C., where they plan to spend some time before returning to their home in Michigan.

A Junior Woman's Auxiliary of Trinity Episcopal Church was organized at the home of Mrs. G. Albert Scott last week. Mrs. Irving T. Hall, chairman of the Women's Auxiliary of the Diocese of Washington, assisted in the organization. The officers of the new auxiliary are: Miss Mary McIndoo, president; Miss Mildred Archer, vice president; Miss Virginia Judd, secretary, and Miss Martha Wenner, treasurer. The newly formed auxiliary will meet on the fourth Tuesday of each month and the April meeting will be held at the home of Miss Edith Hazard, 131 Chestnut avenue.

Mrs. Frederick C. Lincoln, president of the Takoma Park Women's Club, has announced the following new members of the club: Mrs. William Robinson, Mrs. Walter M. Peacock, Mrs. L. J. McBain, Mrs. William T. Sabin and Mrs. C. H. Marshall.

Mrs. O. S. Parrett, her children, Miss Jean Parrett and Mr. Vernon Parrett, accompanied by the Misses Anetta and Violet Trumann, left by automobile a few days ago for Loma Linda, Calif. Mrs. Parrett will visit her son, Mr. Virgil Parrett, who is a student at the College of Medical Evangelists at Loma Linda, and Miss Annette Trumann will resume her studies at the Loma Linda College, interrupted by a call home due to the illness of her brother.

Colesville

The Rev. J. W. Mitchell, of Brunswick, Md., a former pastor of Colesville, died at the home of Mr. and Mrs. Thomas Shaw on Tuesday, after an illness of only a week. Funeral services were at Brunswick on Thursday, with interment at Easton, Md. The Rev. Mitchell was visiting Mr. Shaw when taken ill.

Mrs. Robert Boerum, of Damascus, Md., called on Mrs. Paul Beerum on Thursday.

There will be a public meeting of the Women's Christian Temperance Union at the Colesville Southern Methodist Church today at 7:30 p. m. Mrs. John Hamilton, the president, will have charge. There will be recitations, music and readings.

Miss Lucy Cummings, of Colesville, was married in Detroit, Mich., recently to Mr. Raymond Clark. They will make their home in Michigan.

Miss Elinor Hobbs and Mr. Gene Davis spent Sunday with Miss Grace Murry, of Kensington.

The Colesville Parent-Teacher Association will have their play on Thursday instead of Friday, as announced.

The Rev. Howard Wells, presiding elder of Washington district, will preach on Friday night at Colesville Church.

Fairland

Miss Gladys Harding, of Colesville, spent several days last week with Misses Marie and Elinor Johnson, of Spencerville.

Mrs. Allie Wheeler and Mr. and Mrs. Charlie Roby, of Washington, were guests last Sunday of Mrs. Nellie Marlowe and Mr. and Mrs. Leroy Snyder.

Mr. Lawrence Milstead, of Delaware, has been visiting his cousins, Mr. and Mrs. Earl Milstead.

Miss Mildred Thompson spent the week-end with Miss Ruth Jennings, of Alexandria, Va.

Mrs. P. F. Brian had as her guest last Sunday her brother, Mr. George Keiler, of Washington.

Mrs. W. E. Johnson was the guest of Mrs. Harry Downs on Wednesday.

Mrs. Lottie Wright has been visiting her daughter, Mrs. Edward Bassler, of Howard County.

Miss Ella Roby's guests on Thursday were Mrs. Nellie Berry, Mrs. M. E. Harrison, Mrs. Edgar Roby and son and Miss Sallie Johnson.

Mrs. John Case and daughter, Evelyn, were luncheon guests on Thursday, of Mrs. L. H. Thompson.

Miss Agnes Harrison spent the past week with her sister in Baltimore.

Stirling Will Speak At University Club

M. W. Stirling, chief of the Bureau of American Ethnology, will be guest of honor at the University Club on Thursday evening of this week, when he will address the members of the club and their guests on "A Journey Among the Headhunters of the Amazon." His talk will be illustrated with pictures which were taken on his recent trip among the Jivaro Indians of eastern Ecuador. Mr. Stirling's talk is scheduled to begin at 8:30 o'clock in the lounge of the club house. He will be introduced to the audience by Albert E. Stephan, a member of the entertainment committee. Other members of that committee include Mr. Lewis Lofton Moneyway, chairman; Mr. James Oliver Murdock and Mr. Clifford K. Berryman.

As is the custom on all "ladies' nights," the dining rooms on the fourth floor of the club will be thrown en suite for the large number of members who are entertaining guests for dinner preceding the talk.

Mr. and Mrs. James Oliver Murdock will be hosts for the club at a special dinner honoring Mr. Stirling. About 30 guests will sit at this table.

Many of the Capital City's outstanding hostesses in official and residential circles will be among those who will entertain guests in their boxes for the forthcoming Lenten concert to be given in the ballroom of the Mayflower Hotel Monday evening, April 3, at a quarter of 9 o'clock, by the A Capella Choir of First Congregational Church.

The box-holders include the Countess Szechenyi, Mrs. Harlan Fiske Stone, Mrs. Wilbur Carr, Mrs. Arthur Vandenburg, Mrs. Charles Alger, Mrs. Copley Amory, Mrs. P. M. Bailey, Mrs. Frederick L. Benton, Mrs. Arthur C. Christie, Mrs. Ernest Daniel, Mrs. Carl Droop, Mrs. William C. Foster, Mrs. John H. Howard, Mrs. Arthur McElroy, Mrs. Adolph C. Miller, Miss Mae Nuckles, Mrs. Edwin B. Parker, Mrs. James Parker, Mrs. William McClellan Ritter, Mrs. Frederick Tilton, Mrs. Walter Tuckerman and Miss Edith Williams.

Mrs. Florence Watson Olesen will speak on "The Institute for Foreign Students at the University of Berlin" at the regular tea of the American Association of University Women tomorrow at 4 p. m. at the clubhouse, 1634 I street northwest. Dr. Martha MacLear will introduce the speaker.

Mrs. Basil Manly will be the hostess, assisted by Miss Emma Harper Turner, Mrs. Harris Baldwin, Mrs. Karl Fenning, Miss Arline DuFour, Miss Ruby Nevins, Mrs. William VanVleck and Miss Anne Kendrick. At the tea table will be Mrs. Edward P. Costigan, Mrs. Samuel Herrick, Miss Carrie Davis and Mrs. Amos A. Steele.

Alpha Chapter of Sigma Nu Chi Sorority gave a card-jigsaw party on Thursday night at the home of Miss Margaret Dunnington.

Chevy Chase Club Party on Thursday

The monthly dance of the social section of the Chevy Chase Woman's Club has been postponed from March 23, to March 30. The dance will be held at the Cleveland Park Club. Mrs. Hugh E. Phillips, who is chairman of the social section, will be assisted by Mrs. George A. Finch, Mrs. Arthur E. Nesbitt, Mrs. George W. Lewis and Mrs. Eugene C. Taylor.

Among those who will attend are Mr. and Mrs. Harold E. Burton, Mr. and Mrs. Bruce S. Branson, Mr. and Mrs. Joseph H. DeVeau, Mr. and Mrs. Russell T. Edwards, Mr. and Mrs. George A. Finch, Mr. and Mrs. Harrison F. Pitts, Mr. and Mrs. William H. Groverman, Mr. and Mrs. Chester A. Gwinn, Mr. and Mrs. Frederick Hammer, Mr. and Mrs. Louis Karchem, Mr. and Mrs. George W. Lewis, Mr. and Mrs. Eugene H. McLachlen, Mr. and Mrs. Albert R. Merz, Mr. and Mrs. George F. Mikkelson, Mr. and Mrs. Eugene F. Mueller, Capt. and Mrs. Arthur E. Nesbitt, Mr. and Mrs. Hugh E. Phillips, Mr. and Mrs. Edwin A. Schmitt, Mr. and Mrs. Lloyd H. Sutton, Mr. and Mrs. Eugene C. Taylor, and Mr. and Mrs. Otis Johnson.

Miss Lillian Kahn is spending her vacation from Goucher College with her mother, Mrs. Isadore Kahn.

Mrs. A. King was the honor guest at a luncheon given by a party of her friends on Friday at the Valley Vista.

Utah State Society Reception Saturday

The Utah State Society will entertain at a reception and ball at the Carlton on Saturday evening in honor of the Secretary of War and Mrs. George H. Dern. Other honored guests will be the Utah congressional delegation, Senator and Mrs. William H. King, Senator and Mrs. Elbert D. Thomas, Representative and Mrs. Abe Murdock and Representative and Mrs. J. Will Robinson. The welcoming committee will include Judge and Mrs. Wilson McCarthy, Maj. Gen. and Mrs. Frank T. Hines, Mr. and Mrs. Heber M. Wells, Dr. and Mrs. Edgar B. Brossard, Mr. and Mrs. Frank Evans, Mr. and Mrs. Harold A. LaFount, Judge and Mrs. Logan Morris, Mr. and Mrs. Frank K. Nebeker, Judge and Mrs. G. A. Iverson, Dr. and Mrs. M. C. Merrill, Mr. and Mrs. George D. Casto, Mr. and Mrs. Fred S. Schow, Mr. and Mrs. Walter G. Moyle and Mr. and Mrs. A. Harding Paul.

Several couples from Chevy Chase attended the annual assembly ball in Annapolis given by the State Legislature of Maryland last Thursday evening.

Those attending were Mr. and Mrs. Marvin Farrington, Mr. and Mrs. George F. Mikkelson, Mr. and Mrs. Arthur E. Nesbitt, Mr. and Mrs. George A. Finch, Mr. and Mrs. Hugh E. Phillips, Mr. and Mrs. George W. Lewis and Mr. and Mrs. Harrison Pitts.

W. & J. SLOANE 709 Twelfth

An Exclusive Exhibit of

Authentic Hand-made Colonial Reproductions from

Mrs. Franklin D. Roosevelt's

Val-Kill Furniture Factory

At Hyde Park, New York

In the quaint environment of the historic hills of the Hudson nestles this "work shop" established by Mrs. Roosevelt and a group of her friends, provided to give employment to the men in the village and to teach the boys a useful trade.

What had its inception in sentiment has developed into an artistic industry—recreating both in motif and manner the beautifully simple furniture of the Colonial Period. Each design is a faithful reproduction and wholly made by hands trained to perfect craftsmanship.

It is furniture that perpetuates an historical era in early America and will find fitting place in the furnishing of the true American home of today.

Mrs. Roosevelt has given her time and effort without compensation to the furtherance of the splendid purpose for which this industry was started.

You are invited to make interested inspection and selection of these

"Heirlooms of the Future"

Dining Table, Dining Chairs and Welsh Dresser

Flat Top Desk and Slat-back Chair

709 Twelfth W. & J. SLOANE Just Above G

The House With the Green Shutters

The Screen This Week Harks Back to the Dim Ages

Kay Francis in "The Keyhole" —Earle.

Sylvia Sidney in "Pick Up" —Palace.

Maureen O'Sullivan in "Cohens and Kellys in Trouble" —Rialto.

Claudette Colbert in "The Sign of the Cross" —Metropolitan.

WE MAKE OUR NOMINATION FOR THE TITLE OF 'GENIUS'

By NELSON B. BELL

WERE it not that comparisons are so notoriously odious, it might be established, with some claim to finality, that the present day "genius" of the theater is not, as many would have us believe, the facile young Briton whose versatile talents embrace a considerable field of productive effort, ranging from tuneful revue through the waggish humors of satirical farce to authentic historical spectacle, and whose current vogue is so unquenchably intense, but still remains that capacious repository of all the theater's tricks and a majority of its most cherished secrets who brings the most recent product of his amazing fecundity to the National Theater tomorrow night.

The one is crisp, versatile and nicely attuned to the accelerated tempo of the century in which he lives; the other, a genial satirist who takes neither himself nor the world too seriously, but in the latter perceives one vast theater which he translates, as suits his whim, for the delectation of observers less astute than he. Literally, the world is his theatrical oyster.

He has served it to his fellow countrymen musically, comically, dramatically, farcically and sometimes pseudo-tragically, but never suggestively, licentiously or obscenely. The world to him is a good oyster, not a bad one.

If accolades were governmentally bestowed in this country, there would be no need at any time to eschew a homeland presentation of any of his musical comedies, revues, straight comedies or dramas for fear of the prejudicial influence of a polyandrous theme. None of his works is reared upon such a premise.

So I give you as the one authentic genius of the contemporary theater, not that venerable and pompous monument of self-arrogation, Mr. George Bernard Shaw, nor yet his brilliant, brittle and youthful compatriot, equally at home in Mayfair, Park avenue, on a battleship or aboard a freighter, but Drama's instinctive and erudite practitioner, the ebullient, energetic and unerring "Yankee Doodle Comedian," Mr. George Michael Cohan, long may he wave!

* * * *

THIS writer confesses that long-standing admiration of his peculiar facility in every department of worthy theatrical activity may have unbalanced his judgment in Mr. Cohan's favor.

However, a professional appearance as "Master Georgie," rasping dubious melodies out of a patient fiddle, at the age of five; a juvenile precocity in the stage's devious ways that made him a seasoned performer when most youngsters are being harried by the perplexities of grammar school, a perception of the possibilities of the "popular song" when that instrument of public appeal was being systematically neglected, a grasp of the elements of dramaturgy so sagacious as to make him author of something like 150 one-act sketches and playlets almost by the time he had reached his majority and the subsequent authorship of 80-odd plays, musical comedies, revues and minstrel shows may serve as some meager basis for a personal enthusiasm that has fallen but little short of spanning a lifetime of acute curiosity with regard to everything and everybody connected with the American theater.

It is doubtful if anybody ever lived so instinct with theater as George M. Cohan. Almost literally born behind the footlights in Providence, R. I., on July 4, 1878, the theater to him has been the blood in his veins and the breath of life in his nostrils from that day to this.

My own personal consciousness of the Cohan genius for entertainment dates back no further than his popular song "I Guess I'll Have to Telegraph My Baby"—the chorus of which I probably still could whistle, in a pinch—and his extraordinary mental and physical agility in the vaudeville skits presented by The Four Cohans back in the days of "Running for Office" and "The Governor's Son." He then was a lean wisp of a lad, with hair down in eyes that bugged out at you much as they do now, a queer bend in his back and an odd proclivity for dripping words out of the corner of his mouth.

At this juncture in his career, Mr. Cohan could execute the most sensational buck-and-wing dance with a less number of simple steps than anybody else on the boards, before or since. You may catch a recrudescence of that unique ability in "Pigeons and People," just as there was an electrifying flash of it in "The Phantom President," on the screen, when he sang "Maybe Someone Ought to Wave a Flag."

Returning to the States from a four or five year trick in the tropics, we arrived in Washington just in time to catch Mr. Cohan in the first of what has proved to be an unbroken succession of constantly improving stage creations—"Little Johnny Jones," a musical comedy of nimble wit, catchy tunes and a tempo new to the stage.

"The Tavern," "Gambling" and "Pigeons and People" are poles apart from "Little Johnny Jones," but in the intervening accomplishments that form the links in a long chain of fine achievements are many demonstrations of the infallible sense of theater possessed by this dynamic artist who stands as the living embodiment of the very spirit of the stage in all its diverse ramifications.

Thus we find "Popularity," the only outright failure George M. Cohan ever had, produced in 1906, musically rehabilitated in 1910 as "The Man Who Owns Broadway," one of the most successful vehicles the late Raymond Hitchcock ever had; "The Royal Vagabond" transformed from a ponderous and topheavy operetta into a tremendously trenchant musical travesty; "The Tavern," a doubtful quantity with the late Arnold Daly in the role of the quizzical outcast known as The Vagabond, transmogrified into an object of national acclaim by the author's assumption of the stellar role and the consequent projection across the footlights of everything he had written into the script.

To offer the full and conclusive proof of Mr. Cohan's genius for the theater it would be necessary to recapitulate the complete cata-

Continued on Page 6, Column 5.

Grace Moore Star Of Stage Bill in Vaudeville Debut

Grace Moore, the Tennessee girl who has triumphed at the Opera Comique in Paris and the Metropolitan in New York and who is considered America's most popular opera singer, is now appearing in person at Loew's Fox Theater.

Miss Moore has studied under Dr. Mario Marafiote, one of the greatest teachers in the world today, has won motion picture acclaim with Lawrence Tibbitt, when they appeared together in "New Moon," and achieved note as a concert artiste.

"A Lady's Profession," a comedy featuring Alison Skipworth, Roland Young and Sari Maritza, is the screen attraction on the same program. This picture was directed by Norman McLeod, with Kent Taylor, Roscoe Karns, Warren Hymer, George Barbier and many others in the supporting cast.

Others appearing on the stage are the dexterous Dave Harris, with Frankie, the Carroll Sisters and Ethel Rhea supporting, in a singing and comedy dance act; Art Frank with Vivian Peterson in "Old Man Whoopee Himself," just a "rube" in a comedy dancing act, and the Three Cossacks, "Sensational Whirls and Twirls" on roller skates.

Phil Lampkin, who has been conducting the Loew's Fox Concert Orchestra for the last year, is celebrating his anniversary week by presenting a special arrangement of "Excerpts from His Most Popular Overtures."

"A Lady's Profession" revolves around a couple of penniless Britons, who possess more ancestors than money and resolve to balance matters by coming to America, where, so they understand, there's more money than ancestors. Miss Skipworth is one of the pair; Young, cast as her brother, the other. Maritza is the latter's daughter.

Young goes across the ocean first, and when Miss Skipworth and Miss Maritza finally reach New York, it is to find him engaged in the operation of a speakeasy. It's not a profitable venture, however, he explains. The bootleggers who supply him with his stock are terrified at the thought of what will happen to them when prohibition is repealed, and are attempting to force him to take a heavy quota of liquor, which he can't possibly sell.

Miss Skipworth, shocked at the whole idea at first, nevertheless takes a hand in matters.

What to Expect If You Are Forced to Breakfast With 'Em

The breakfast table is where finicky appetites grow most temperamental.

But Clark Gable admits nothing suits his matutinal meal as much as good old American ham and eggs. Marion Davies says she can get by nicely on orange juice and a cup of coffee, but confesses to a breakfast weakness for Welsh rabbit—of all things!

Greta Garbo usually has toast and tea sent to her dressing room for breakfast while she's making up for work. Norma Shearer says cereals and fruit suffice in the morning, unless she is free to sleep late when a minute steak with waffle isn't at all hard to take. Then there is John Barrymore, who rises on a glass of hot water and lemon juice to pave the way for French toast with oodles of Vermont syrup and two cups of coffee.

His brother, Lionel, is less robust at the breakfast table with soft-boiled eggs and a decided loathing for oatmeal and prepared cereals. Helen Hayes likes chocolate instead of coffee at breakfast, and Nils Asther actually eats pie in the morning and also douses fried eggs with catsup. Jean Harlow is content to start the day with fruit, tea and melba toast.

Wallace Beery can't think of stirring without sausage or pork chops with his eggs and coffee. And Walter Huston has an after-shower appetite for pigs-in-blankets with French fried potatoes and milk. Jackie Cooper laments a prescribed breakfast of cereals, cream and milk when he prefers ice cream and bananas.

Marie Dressler likes to nibble on cold pieces of fried chicken, but usually confines her morning meal to creamless coffee, fruit juices and whole wheat toast, while Joan Crawford keeps that waistline with tea and graham wafers.

So What?

Patricia Ellis never eats anything for breakfast but a glass of orange juice and a piece of dry toast, while she's working in a picture. At other times she extends her morning menu to include some of the more popular breakfast dishes.

Kong, the monster, and Fay Wray in "King Kong" —RKO-Keith's.

Roland Young, Alison Skipworth in "A Lady's Profession"—Loew's Fox.

Fantastic Film at RKO-Keith's Test Of Creative Skill

Delving back into the prehistoric ages and there "discovering" a prehistoric ape 50 feet in height, and then trasplanting that monster to our modern civilization was an idea born in the fertile brain of Merian C. Cooper. In cooperation with Edgar Wallace, a story to fit that idea was next created. Then in conjunction with Ernest B. Schoedsack the idea and story were brought to the screen as "King Kong."

This highly imaginative story, fantastic to the 'nth degree and thrilling beyond compare, is now being presented at RKO-Keith's and is proving to be the sensation of that theater's current season.

The cast features Fay Wray, Robert Armstrong and Bruce Cabot, while in addition to some thousand-odd extras the recreated dinosaurs, created under the direction of Willis J. O'Brien, chief technician of the picture, constitute a cast of unusual size and interest.

The filming of "King Hong" demanded the ultimate in precision craftsmanship. Only one-sixteenth of an inch of film could be photographed at a time and seldom more than 20 feet on the best 10-hour day. One of the chief problems involved in this unique filming enterprise was the placing of the titanic 50-foot ape in association with human beings and animate them all against the moving background of a modern city.

The fight to the death between a brontosaurus and a tyrranosaurus on the lost island in the South Seas, where the story starts, and where "King Kong" was captured, taxed the inventive powers of the technicians, but it was simple compared to that scene which shows the ape, with the heroine, Fay Wray, in his grasp, wringing the neck of a pterodactyl—a mammoth flying reptile. This fight took seven weeks to reproduce on film and each little movement had to be photographed separately.

Even more spectacular than the battle of the prehistoric giants on the island lost since the dawn of civilization are the scenes showing King Kong running amuck in the busiest section of New York City.

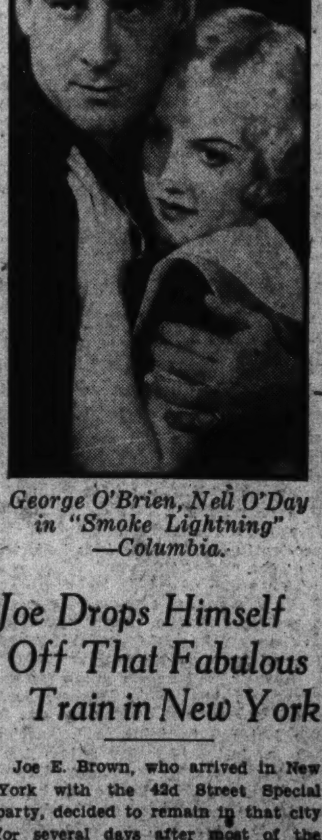

George O'Brien, Nell O'Day in "Smoke Lightning" —Columbia.

Joe Drops Himself Off That Fabulous Train in New York

Joe E. Brown, who arrived in New York with the 42d Street Special party, decided to remain in that city for several days after most of the party returned to the West Coast.

While in New York, Brown will attend the theaters and the major sporting events. He has expressed the desire to make another picture based on some form of athletics, as is the case with his most recent one, "Elmer the Great," which is a baseball story.

In "Elmer the Great," which is from the Ring Lardner-George M. Cohan stage play of the same title.

Kay Francis Teams With George Brent In Earle's Feature

"The Keyhole," a gay romantic comedy drama starring Kay Francis and George Brent, is the photoplay attraction of the current screen and stage offering at Warner Bros.' Earle Theater. Singin' Sam, one of radio's most outstanding personalities, appears in person, headlining the stage activities, which also include Gambarelli (Gamby, of Roxy fame); Josephine Harmon, the great Wallenda troupe and Maxine Doyle.

The haunting loveliness of Kay Francis and the sparkling magnetism of George Brent, in his best role since "The Rich Are Always With Us," offer a fascinating brilliance to the turbulent story of "The Keyhole." It is the first time these two players have appeared together, and from reports it is a team that is appealing to all movie fans.

"The Keyhole" tells an adventurous story of a beautiful heroine who falls in love with a man hired to spy upon her by her jealous husband, which creates some startling and some very amusing situations. Unique in plot and highly seasoned with thrills and comedy, it is said to be one of the most stimulating romantic dramas of the year.

In addition, the cast includes Glenda Farrell, Allen Jenkins, Monroe Owsley, Helen Ware and Henry Kelker.

Headlining the stage activities, Singin' Sam, popular CBS radio favorite, offers a program of songs and melodies which have made him popular everywhere. Maria Gambarelli (Gamby), premier ballerina of the Roxy and New Roxy Theater; Josephine Harmon, assisted by Connie Claxton in a lyric comedy; the Great Wallenda troupe and Maxine Doyle, mistress of ceremonies, augment the bill.

Completing the program will be Vitaphone's "Nothing Ever Happens," starring Charles Judels; "The Wonder Girl," with Babe Didrikson, all-round atheletic star; the Graham MacNamee Newsreel and the Earle orchestral prelude.

There must be Viking blood in Kay Francis' veins. Either that or the raven-haired beauty is directly descended from one of the great navigators of the fifteenth and sixteenth centuries—the dauntless mariners who discovered the New World, the men who rounded the Cape of Good Hope to India, the tireless explorers whose restless wanderings took them into the legendary depths of unknown Cathay.

Famous Team Have Funniest of Seven Hits in New Farce

As the seventh in their famous inter-racial series, "The Cohens and Kellys in Trouble," George Sidney and Charlie Murray offer at the Rialto Theater what they declare is their best and funniest effort.

With a new background, these costarred comedians appear in two entirely new characterizations and are minus wives. Sidney plays the role of a merchant; Murray, a tugboat captain, and though he is a widower, a former wife suddenly appears on the scene. There are sailors and rumrunners and revenue agents and romance in the ensuing mix-up, and Sidney and Murray and Jobyna Howland, who enacts the role of the former spouse, race and romp through a comedy that has more laughs to the foot of film than any of its predecessors.

George Stevens directed "Cohens and Kellys in Trouble" from an original script by Homer Croy, eminent novelist, and the supporting cast includes Henry Armetta, Herbert Corthell, Maude Fulton, Andy Devine, Olive Cooper, Frank Albertson and Maureen O'Sullivan.

The Rialto completes its new comedy program with selected shorter subjects and the latest Universal News, with Graham McNamee as the Talking Reporter.

You can't make George Sidney mad. And he won't stop laughing. Or being generous. Or trying to make people happy. His credo is, "Do things for other people and forget about yourself."

Such a philosophy goes far to explain the youth that is his. And likewise the gay humor that punctuates every scene he plays in "The Cohens and Kellys in Trouble."

Sidney, well on the shady side of 50, won't admit there is anything wrong with life; won't admit the shadows are too long; won't confess that age makes any difference.

"I've had plenty of worry," he says. "Lots of problems. Ever since I can remember I've had to work hard. At 12 I started to work for my father, who was a shoemaker.

"I left my father's workbench at 14 and became a clerk in a pawnshop at $1.50 a week. It was the hardest job I've ever had.

A VINA DELMAR ROMANCE OF YOUTH AND THE CITY

VINA DELMAR'S "Pick Up," featuring Sylvia Sidney and George Raft, the current attraction at Loew's Palace Theater, will continue its showing through Thursday.

"Pick Up," produced by B. P. Schulberg for Paramount, is the story of a couple of big-city youngsters thrown together by an unusual trick of fate. Sylvia Sidney, after being released from prison, to which she has been sent with her husband, who "framed" her, finds herself destitute in the city on a rainy night. She seeks shelter in a cab, and soon finds the driver, Raft, to be as deeply in love with her as she becomes with him. They buy a garage and enoy prosperity and happiness in the suburbs.

But soon Raft becomes involved with at giddy young debutante, who devotes all her attention to him. And Sylvia, sure that if they were married, the situation would be changed again, hurries to a lawyer to see what can be done about securing her freedom from her convict-husband. It's easy, the lawyer explains; the wife of a convict can secure an annulment without trouble.

But the very day the papers come through, the husband appears on the scene, fresh from a jailbreak, in which he has killed a guard, and desperate in his determination to avenge himself upon Sylvia and upon Raft. The film reaches a breathless climax in Sylvia's attempt to sacrifice herself to save the life of the man she loves.

"Birds in Spring," a silly symphony cartoon in color, by the most remarkable modern-day cartoonist, Walt Disney, is one of the main features of the supplementary program. Charlie Chase is again on the screen, only this time he has found out that some things are not right in "Nature in the Wrong." "Melody Makers" and the news flashes complete the program.

Mighty Spectacle Now Available at Regular Met Rate

For the first time in Washington at popular prices, Warner Bros. Metropolitan Theater this week is presenting Cecil B. DeMille's dramatic spectacle, "The Sign of the Cross," with Frederic March, Elissa Landi, Claudette Colbert, Charles Laughton and a cast of 10,000.

"The Sign of the Cross," a spectacle on a monumental scale, including a whole panoramic picture of Rome under the reign of Nero, a dynamic story of elemental events crowded into a space of 48 hours; a series of performances of sheer brilliance, has been playing to enthusiastic two-a-day audiences at road show prices in 17 key cities of the United States. Washington is one of the first cities to have the opportunity to see it at popular prices.

"The Sign of the Cross" is first and foremost a spectacle of pagan Rome, reaching its fullest expression in a Roman holiday at the Circus Maximus, where the gladiatorial contests and all the brutal games that delighted Nero serve as a prelude to the sacrifice of the Christians to the lions. But it is also a dramatic story of Christian persecution and a tenderly beautiful love story of a Christian girl and a Roman patrician.

Its exceptional cast is led by Frederic March, Elissa Landi, Charles Laughton and Claudette Colbert, and includes also Vivian Tobin, Ian Keith, Nat Pendleton, William V. Mong, Tommy Conlon and an ensemble of thousands.

George O'Brien in Western Thriller Columbia Feature

Fox Films has brought another one of Zane Grey's novels to the screen. This features "Smoke Lightning," adapted from "Canyon Walls," and has as leading player George O'Brien, who has proved his ability in many previous films of this same character. "Smoke Lightning" opens tomorrow at Loew's Columbia Theater.

While the days of the open range and the two-gun killers passed out with the turn of the century—almost—there is just as much excitement and adventure in the cattle country today. To find it you must go far from the beaten paths deep into the range country.

Just to prove the truth of the above assertion, George O'Brien demonstrates that a cowboy's life in the modern West can be a thrilling one "Smoke Lightning." Bristling with gunfights, a jail break, a poker game that ruins one of the players, a gripping duel across the car roofs of a racing train and some of the most brilliant riding ever shown on the screen, this picture is scheduled to dispel any ideas that the West of today is tranquil.

"Smoke Lightning" deals with the hectic experiences of a roving cowpuncher and his pal, who decide to appoint themselves guardians of a little girl after the death of her father leaves her a wealthy orphan. The appointment does not meet with the wishes of the sheriff, who covets the girl's ranch.

A GUIDE TO THE PICTURES

THIS WEEK.

RKO-KEITH'S—Fay Wray, Robert Armstrong and Bruce Cabot in "King Kong;" short sound subjects and Pathe News.

METROPOLITAN—Fredric March, Claudette Colbert, Elissa Landi and Charles Laughton in "The Sign of the Cross," at popular prices, and Paramount Sound News.

LOEW'S FOX—Alison Skipworth, Roland Young and Sari Maritza in "A Lady's Profession" (screen). Grace Moore, in person, headlining the vaudeville (stage). Fox Movietone News and orchestra, with Phil Lampkin celebrating anniversary week.

EARLE—Kay Francis and George Brent in "Keyhole" (screen). Singin' Sam, in person, headlining the vaudeville (stage). Universal News, with Graham McNamee, and orchestra, under Freddie Clark.

PALACE—George Raft and Sylvia Sidney in "Pick Up;" Charlie Chase comedy, "Nature in Wrong;" Silly Symphony cartoon in colors, "Birds in Spring;" "Melody Makers" and Metrotone News.

RIALTO—Charlie Murray and George Sidney in "The Cohens and Kellys in Trouble;" short sound subjects and Universal News, with Graham McNamee.

COLUMBIA—George O'Brien and Nell O'Day in "Smoke Lightning;" short sound subjects and Paramount Sound News.

NEXT WEEK.

PALACE—Walter Huston, Karen Morley and Franchot Tone in "Gabriel Over the White House."

RIALTO—Imported cast in "Be Mine Tonight."

EARLE—Mary Brian, Glenda Farrell and Ben Lyon in "Girl Missing," and Morton Downey headlining the vaudeville.

LOEW'S FOX—Diana Wynyard and Lewis Stone in "Men Must Fight" and Milton Berle headlining the vaudeville.

COLUMBIA—Chester Morris and Genevieve Tobin in "Infernal Machine."

METROPOLITAN—Dorothea Wieck and Hertha Thiele in "Maedchen in Uniform."

RKO-KEITH'S—Lionel Barrymore in "Sweepings."

America's First Man of the Theater Comes to Town

Mr. Cohan's Latest Comedy Arrives at National for Week

George M. Cohan, in the most wildly comical and yet probably the sanest comedy he ever wrote, is to hold forth at the National Theater, Washington, for the week starting tomorrow night. The play is "Pigeons and People" and it comes from a successful run at the Lyceum Theater in New York.

Mr. Cohan, as Parker, has been found sitting in the park where he has been feeding pigeons. He is invited to the apartment of a philanthropic bachelor and then the fun begins. And doesn't stop for two hours.

In the apartment Parker meets a group of evidently normal people, too normal, perhaps; he talks to them, talks over them, talks around them, confuses, frightens and baffles them until they don't know what to make of anything.

It is all very 1933.

The play is told in continuous action, and, for good measure, Mr. Cohan will introduce a song and a dance. He will play the piano, and, in general, the whole structure makes for a genuinely amusing Cohanesque evening.

In the cast are such amusing players as Edward Nannery, who is always remembered as the sheriff in "The Tavern" and from his excellent performance in "Gambling;" Walter Gilbert, Paul McGrath, Olive Reeves-Smith, Reynolds Denniston, Alney Alba, Eleanor Audley, Arvid Paulson, Lucille Sears, Janet Rathbun and Howard Hull Gibson. Sam Forrest directed the play.

"Pigeons and People" is described as a "comic state of mind." It has had the indorsement of the major critics in magazines and newspapers and is an unusual evening in the theater.

The dialogue has been often mentioned as "twisty" and of a constant snap; it is a play that aims to be entertaining at all times.

Matinees are to be played on Wednesday and Saturday.

National Symphony In Drive for Fund Needed to Operate

The National Symphony Orchestra's final concert of the season will be held on Thursday, April 6, completing its second season under the baton of Dr. Hans Kindler.

The various committees of the orchestra organization are already striving to raise the fund which will guarantee a concert season beginning next fall and the women's committee and its various subdivisions have raised several thousand dollars.

However, after the first flurry of generous checks from symphony orchestra enthusiasts, collection of either cash or pledges has fallen off and the executive committee, while confident that Washington will not fail to support its orchestra in the end, anticipates a hard campaign to raise the necessary fund. The importance of many small contributions, and no contribution is too small, is stressed particularly.

Attendance at this year's concerts, despite financial stress, was greater than last year and demonstrates the need of continuing the orchestra. Approximately 25,000 attended the recently completed Sunday series, while the number of children present at their own concerts in Central High School was more than double the year before.

Noted Stars Back To Scene of Snow Storm and Hunger

Ruth Chatterton and George Brent, her husband, spent a week-end recently at their cabin near Lake Arrowhead, in the California mountains, returning to it for the first time since they were marooned and starved for three days during a blizzard a few weeks ago.

The star and her husband are both appearing in "Lilly Turner" for First National, production of which will be completed the first of next week.

Symphony.

On April 5, the National Symphony Orchestra will give its final out-of-town concert at the Lyric Theater, Baltimore. Many Washingtonians are planning to attend, this being the first appearance of Kindler and his men in the neighboring city. Tickets for the Baltimore event may be procured at the orchestra's box office here, on the first floor of Garfinckel's, Fourteenth and F streets northwest.

Janet Richards.

Miss Janet Richards, in response to numerous and insistent demands, will deliver an extra talk on "Affairs Political and International," in the Willard Hotel tomorrow morning, Monday, March 27, at 11 o'clock.

Alney Alba, Eleanor Audley and George M. Cohan in "Pigeons and People"—National.

AT THE PLAY IN NEW YORK

By MARK BARRON.

NEW YORK, March 23 (A.P.).—The theater, much banged around since the bank holiday, aroused itself sufficiently this week to make a real life backstage romance come true. It all happened because "Three Cornered Moon" proved to be a hit.

The author, Gertrude Tonkonogy, was a $25 a week stenographer. She was engaged to a young physician, Dr. Charles Friedberg, but they agreed that current economic conditions would prove something of a handicap if they were married now.

So. Miss Tonkonogy wrote "Three Cornered Moon." It received unanimous praise from the critics and box office receipts jumped to such proportions that they guaranteed her royalities of from $500 to $800 a week. Three days after the premier Miss Tonkonogy and Dr. Friedberg took a taxi to the city hall where they were married by Mayor O'Brien.

THIS newest addition to the ranks of playwrights reveals a fine flair for writing witty, nonsensical dialogue. The story is that of a half-mad, hilarious family in Brooklyn who have never been forced to work until they wake up one morning to discover that their mother has dropped the entire family fortune in the stock market.

The three brothers and one daughter, trained to do no practical work, begin to readjust their lives so they may earn their own livelihood. They are utterly helpless and quite insane. The one thing that saves them is that they have the steadying hand and advice of their family doctor, a level-headed fellow full of common sense.

In their aimless, uncharted way, the children barely managed to eke out a living. Indeed, they often go hungry, but a little thing like lack of food can not faze this beserk family.

THE daughter adds to their burdens when she brings home to live with them a young embryo novelist, who is always first at the dinner table but refuses to allow his artistic temperament to be ruffled to the point where he will go out and look for a job.

As may be seen, the plot isn't much, but the first night auditors were fascinated with the engaging characters and their humorous chit chat.

Too, the play has the benefit of an array of brilliant actors, headed by that delightful young comedienne, Ruth Gordon. This actress, who has been giving one fine performance after another since she first distinguished herself in "Saturday's Children," is splendid in the role of the daughter. One moment she is seriously discussing suicide, and a few minutes later she is planning with as much enthusiasm to study stenography so her brother may go through law school.

Cecilia Loftus is equally humorous as the mother, and others giving excellent performances are Richard Whorf, Brian Donlevy and Ben Lackland.

AN American play reminiscent of some of the best dramas offered by the Irish Abbey Players is one called "Far Away Horses." It concerns the trials of an Irish family in their efforts to get ahead in this new country they have adopted.

The scene is laid in a small town up the Hudson River, and it is the ambition of this temperamental Celtic family, the O'Haras, to get to New York City and earn their fortune. What with a drunken father, a wayward brother and a stubborn grandmother, the final curtain still finds the O'Haras frustrated in their efforts to get to New York.

Leona Hogarth and Thomas Chalmers are especially good in a very dependable cast.

COMING TO LOCAL STAGES

JOHN GOLDEN'S production of "When Ladies Meet," a comedy by Rachel Crothers, comes to the National Theater on Monday, April 3. This is the fifth production of the season presented here under the auspices of the American Theater Society.

"When Ladies Meet" was the top comedy hit of the year in New York. The play opened at the Royale Theater in New York in September and played to capacity audiences there for seven months. The original New York cast remains intact for the Washington engagement.

The company includes such well known players as Frieda Inescort, Walter Abel, Spring Byington, Selena Royle and Herbert Rawlinson.

Since 1929 John Golden and Miss Crothers have collaborated as a producer-author team on three plays, "Let Us Be Gay," "As Husbands Go" and "When Ladies Meet."

All of these plays have been successful and at the present time Miss Crothers is working on a new play which she will direct for Mr. Golden next year.

FOR the week beginning with the customary matinee performance on Sunday, April 2, the Gayety Theater will offer another of the Empire Burlesque Circuit's newly organized attractions, the title of which has not as yet been decided upon.

The new touring companies come to Washington direct from a "breaking-in" week in Brooklyn. As was the case with the "Wine, Women and Song" offering last week, the troup booked for the week of April 2 will consist of a carefully chosen cast of comedians, singers, dancers and "display artistes," fortified by a chorus of 18 "ponies" and "show girls" and backgrounded by a colorful and complete scenic production.

As usual, daily matinees will be given, with gift, money and amateur nights on Monday, Wednesday and Friday. Smoking is permitted in all parts of the house.

Radio Tenor Comes To Washington for Week of Rigoletto

Washingtonians are to have the pleasure of hearing in person the marvelous voice of the young tenor, Nino Martini, on Sunday evening, April 16, when the Chicago Opera Company will present a gala performance of Verdi's "Rigoletto," in the Belasco Theater.

Maestro Alfredo Salmaggi has just returned from New York, where he spent several days in making special arrangement with the Columbia Broadcasting System, to assure the services of Nino Martini, who broadcasts every Wednesday and Friday evening with the Columbia Symphony Orchestra.

Nino Martini is recognized as the possessor of one of the most beautiful tenor voices in the world. "Rigoletto," in which he gave a sensational performance with the Philadelphia Opera Co., is one of his best roles.

The Chicago Opera's famous singers include Maria Serrano, American coloratura soprano, who has just returned from Italy, and is singing in opera for the first time in the United States. This young coloratura sang nine performances of "Rigoletto" with remarkable success in Rome last fall.

The title role will be sung by Joseph Royer, world famous baritone; others in this gala event are Lillian Marchetto, mezzo soprano, and Nino Ruisi, bass.

Maestro Salmaggi will bring to Washington, orchestra, chorus, and ballet selected from forces of the Metropolitan Opera, with gorgeous scenery and original costumes.

The price of the tickets will be $1.50, $2.00, $2.50 and $3.00. Mail orders are being accepted at the Chicago Opera office, 1627 Connecticut avenue northwest.

To Europe.

Dr. Hans Kindler, conductor of the National Symphony, will leave for Europe not long after the close of the concert season here, having been engaged to conduct a series of concerts at Scheveningen, The Hague, beginning June 15. Willem Mengleberg, the famous conductor of the Concertgebouw in Amsterdam, and former director of New York's Philharmonic, has also engaged Kindler to conduct, but the dates have not been set. Kindler has also been booked for a series of 'cello concerts in England, after which he will begin his usual summer hunt through the music centers of Europe for new symphony music.

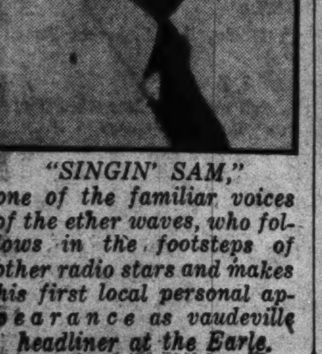

"SINGIN' SAM," one of the familiar voices of the ether waves, who follows in the footsteps of other radio stars and makes his first local personal appearance as vaudeville headliner at the Earle.

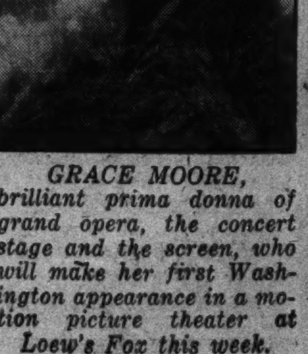

GRACE MOORE, brilliant prima donna of grand opera, the concert stage and the screen, who will make her first Washington appearance in a motion picture theater at Loew's Fox this week.

"Bubbles" Yvonne with "Dimpled Darlings" —Gayety.

Budding Thespians Will Tread Boards Next Sunday Night

The first term students of the Clifford Brooke Academy of Stage Training in the Dramatic Arts will be seen at the National Theater next Sunday night, April 2, at 8:30 o'clock, in a performance that will mark the conclusion of the first term of the academy. The program is made up of scenes from Shakespeare's pastoral comedy, "As You Like It;" Richard Brinsley Sheridan's famous comedy, "The School For Scandal," and "The Charm School," by Alice Duer Miller and Robert Milton.

Mr. Brooke announces that the performance will be given in strictly professional form and that there will be proper scenic investiture and elaborate costuming. The production was staged and directed by Mr. Brooke, assisted by Maurice Greet.

The names of many well known local thespians appear in the program. The students who will participate in the performance are Wilbur T. Betts, Bernice Bartl, Marshall Baggett, Eleanor Brady, Theodore Bray, Jean Butler, George H. Calvert jr., Frances Clark, Frances Caskey, Emmaline Cockrill, Eva Coxen, Margie Crown, Barbara Ann Culley, J. B. Davis, Virginia Dyer, Barbara Davis, Thelma Doyle, Helen Drury, Maxine Doyle, Edward A. Finlayson, Fritz Firey, John Frommer, Louise Foust, Louise Harrison Gwynn, Alice Green, Gorgie Hiden, Elizabeth Healy, Margaret Helfenstein, Grace Harmon Ethel Harriman, Maurice Joyce, R. T. Kreuzburg, Freda Katz, Florence Konold, Edward Kritt, Lena Kash, Lilla LaGarde, Blanche McShalley and Gladys Montgomery.

Marguerite Martin, Charlotte Mayo, Mary Murphy, Roselle Mangan, Jocelyn Moran, Charlotte Patterson, Emily Phelan, Sarah Pollard, Bettie Roberts, Edwin Rice, Helen Ryan, Walter Studdiford, Howard W. Smith, Harry Schonrank, John Sikken, Patricia Sullivan, R. H. Stringfellow, Maud Howell Smith, Belle Shapiro, Clare Sergent, Helen Smeltzer, Margaret Seeley, Lucie Sharp, Ruth Martin Simpson, Romaine Stevens, Helen Shields, Theodore Tenley, Gwendolyn Tonahill, Jacquelin Towson, Paul Ward, Marie Wolcott, Rodifer Wilson, Dorothy Winchcole and Elizabeth Windham.

In this roster of principals will be noted several names already well and favorably known to the professional stage, conspicuous among them, Maud Howell Smith and Maxine Doyle.

The Gayety Offers Another Traveling Burlesque Company

Just like sports events, theatricals are judged by past performances of players. That is why, perhaps, so much is expected by local playgoers of this week's Empire Burlesque offering at the Gayety Theater, "Dimpled Darlings," which opens its engagement with the customary matinee today. For a cast of unusually fine caliber has been gathered to proffer the entertainment on its jaunt over the circuit.

This group of artists is headed by Harry Evanson, as adroit and comical a portrayer of the "boob" character as the stage knows. Cress Hillary and Harry Levine are his fun runners-up, with their well-known character delineations. Miss Billy Holmes, brunette singing and display beauty, is the featured feminine lead. Angeles Lee enacts the important prima donna role; Bob Bates is master of ceremonies; "Bubbles" Yvonne and Nellie Casson, a couple of dainty charmers; Herbert Barris, character actor; Kitty Seifert, loose-limbed soubrette; Al Russell, past master at the juvenile game, and Zuleika, the most alluring Oriental dancing beauty so far seen in burlesque.

There are eighteen pretty chorus girls, whose terpsichorean efforts are always an encore-inducing interlude.

Matinees will be given daily. Smoking is allowed in all parts of the theater. Prices of admission are graded to suit all comers.

FOR THE TITLE OF 'GENIUS'

Continued from Page 5.

logue of his 80-odd plays—a requirement beyond the physical capacity of any Sabbath column.

• • • •

THERE should remain space, however, to recount that "in the profession" George Michael Cohan is held almost in the reverence of a Little Father of the American Theater. The extent of his private charities never has been, and probably never will be, known. To many members of his staff, both as an individual producer and from the days of his fifteen-year partnership with Sam H. Harris, his productional activities have meant a lifetime of continuous employment at handsome wages; for faithful troupers he always manages to find places in his companies.

In the midst of other manifold duties it will be recalled that when our entrance into the Great War seemed imminent, Mr. Cohan found time on his way to the office one morning to jot down the greatest war song of modern times, "Over There."

With all this diversity of theatrical interest, George M. finds time for a hobby or two. Walking is one of them—as anyone who has ever seen him wearing out the Boardwalk in Atlantic City will testify. Baseball is another and the crowning one of all.

Transcending any mere hobbies, of course, are his children—Georgette, a charming actress on her own account; May, a brilliant musician; Helen and George, jr., not unknown in local scholastic circles and a promising star of the diamond, a source of great pride to his dad.

Many legends persist as to the manner in which Mr. Cohan works. For instance, he is reputed to do most of his writing of plays and composing of songs and scores between midnight and dawn, often locked in a hotel room in some strange city—if there be any such to him—remote from home and friends, where he will be immune from interruption.

I seem to recall that "Forty-five Minutes from Broadway," in which Fay Templeton and Victor Moore, recently here as Vice President Throttlebottom in "Of Thee I Sing," scored smash hits, was written in this manner in a high room in the Willard Hotel in this city.

He goes to sleep, so it is said, when he is tired and arises when he wakes up—a very splendid arrangement, everything considered.

It is said, too, that Mr. Cohan's virtuosity as a pianist is restricted to performance in a single key. It is popularly bruited about that in his New York apartment one of two grand pianos is a curious transposing instrument, equipped with gadgets whereby his compositions may be switched into any key he chooses, no matter how seriously complicated with sharps or flats.

About many of these things I wouldn't know.

And that reminds me. If by any misconception these remarks should be construed as in the nature of some sort of axe-grinding or log-rolling, or it be thought that by proclaiming George M. Cohan this department's uncontested candidate for the title of Genius of the Modern Theater it is sought to discharge some manner of personal obligation or ameliorate the consequences of some imagined contretemps, let it be speedily known that nothing could be farther from the truth. I have never even met the man.

George Michael Cohan I know only as so complete a master of his craft that his like will not again be seen in the theater for many generations.

A SUCCESSFUL PLAYWRIGHT ALSO IS A DEFT DIRECTOR

TO any one acquainted with the previous work of some of the actors who give such excellent performances in "When Ladies Meet," one of the most interesting features of Miss Crothers' comedy is her own contribution to it as a director.

Not only has Miss Crothers excelled herself as a playwright in this delightfull sophisticated and sensitive play, but she has never served the theater better as the producer of a script. She keeps her comedy moving at a pace that is shrewdly calculated both to preserve and accentuate its values. She makes the timing of her production as varied as are the materials with which she works.

Miss Crothers uses pauses as few people in our headlong, overrestless theater ever think of doing. And the theater gains by them even as it gains by virtue of the quiet, understated way in which some of the "bigger scenes" in "When Ladies Meet" are played. These well-distributed pauses aid in making her comedy reposeful, in deepening its reality, in hiding the fundamental trickiness of its main situation, and illustrating in tangible form the refinement which is such an essential quality both of her writing and of the "nice people" with whom she deals.

Nor is all this all that Miss Crothers, the director, has done for Miss Crothers, the playwright. The results she has achieved with her actors are even more surprising. In fact, they are so surprising that, for those who are interested in technique as well as entertainment, "When Ladies Meet," is as good an example as the current stage is likely to offer of what it is that an intelligent director has to contribute and what it is that intelligent actors are able to learn.

In her selection of players Miss Crothers has indicated that she has had her courage with her. She has not contented herself with casting to type, in the approved manner of so many Broadway impresarios. Nor has she spared herself labor by picking actors who without her interference or instruction could be counted upon to do again—and doubtless with success—those very things that they have done before.

For the wife in "When Ladies Meet," Miss Crothers has chosen Selena Royle, known in the past as a somewhat Shakespearean actress, who, when she has found herself in modern script, has tended to bring the classics with her and be fairly staid and Portia-like.

For the lady novelist, who plans to give herself to the publisher-husband of this wife, Miss Crothers has turned to Frieda Inescort, a statuesque but rather passive beauty, whose healthy, open-air appearance once persuaded a wit to rechristen her "Freda Tenniscourt."

For the comic friend of this novelist—whose plan to break off her affair with the publisher precipitates the plotful complication of "When Ladies Meet"—Miss Crothers has relied upon Walter Abel, an overearnest, groping and sometimes very inarticulate performer, who, though he has often been good in the past, has always seemed muscle-bound and troubled with his hands.

What these players do in "When Ladies Meet" is the very last thing that some of us, who have seen them many times, would have suspected them of being able to do. Mr. Able, for example, has turned into a comedian, whose touch is light, whose body is liberated, and whose voice has lost its old monotony. Miss Royle's speech, which has always been pleasant in its tones, has been robbed of its Shakespearean flourishes. Her attack is both simple and direct. Miss Inescort is as pleasant to look upon as before, but she is no longer impassive. Her acting has a new depth, her voice a new richness, and her performance is as warm as it is mellow. Furthermore, it is easy, fluent and persuasive in its expression.

It is Miss Crothers, one feels fairly certain, who is responsible for the metamorphosis of these players. She has cured them of their mannerisms.

SCREEN LIFE IN HOLLYWOOD

By HUBBARD KEAVY.

HOLLYWOOD—Samuel Goldwyn doesn't anticipate any trouble in assembling a new chorus of 70 girls for Eddie Cantor's next opus.

He's going to canvass the country for these girls because he does not want a face that's been on the screen before. Moreover, Sam thinks Hollywood girls aren't so enthusiastic and eager to get ahead as those who never have had a chance.

Virginia Bruce.

Sam says his girls have done pretty well. He first named Virginia Bruce, who became Mrs. John Gilbert; Sam takes no credit for the match, but he's proud to have picked Virginia. Another girl who's name he's forgotten not long ago married an Eastern millionaire.

Marian Marsh, Ruth Hall, Claire Dodd and Betty Grable, four more graduates of dear old Goldwyn, are playing leading roles.

Paulette Goddard, who may be the next Mrs. Charlie Chaplin, danced in a Goldwyn chorus, too. Twelve others whom Goldwyn trained have been given contracts to play small roles for Warner Bros. Sam named others who are dancing now in New York and Paris.

They've all made good, you see, in one way or another.

When I asked Goldwyn how he expected to find 70 new girls, he said he expected a flood of photographs from which to make his choice.

"They must be pretty—between the ages of 16 and 21," he declared. "They don't have to be able to do anything, but they must be intelligent. And I don't want to be responsible for them in Hollywood, either."

A Different Winnie.

I saw Winnie Lightner the other day, my first glimpse of her in nearly two years. And she's a changed gal.

Her hair has become its natural brown in place of the flaming red it used to be. But she's many pounds heavier—she decided to let nature take its course.

"After all," she said, "I'm a comedienne and I think I'll be just as funny when I'm my natural self. No more diets and body pounding for me." (Sylvia used to knock a pound a day off Winnie.)

"The town hasn't changed a bit," quipped Winnie. "It's the same old city of lost souls and heels."

Dickie and Dickens.

Young Dickie Moore's cherubic countenance and appealing brown eyes will bring the character of Oliver Twist to the screen in the picture of the same name. Dickie seems pretty well fed to portray Oliver, but maybe the make-up artists can alter his appearance.

A Cagey Cowboy.

THE story of Pedro is the story of many movie cowboys.

Five or six years ago, when one could find a horse opera or two in production every day somewhere in Hollywood, there were few more colorful figures than Pedro. His full name is Pedro Valenzuela.

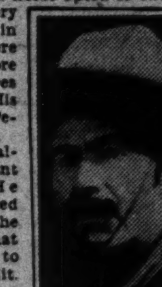

Pedro Valenzuela.

Pedro was really an important cowboy. He wasn't a featured player, but he played roles that entitled him to screen credit. And his salary often was in three figures weekly, which wasn't bad for a former range rider.

Pedro, with only himself to support, could be and was extravagant. He didn't buy a fancy home or keep a stable of motor cars or gamble away his earnings. His extravagance was of a saner nature.

Lavish Caballero.

One horse wasn't enough; so Pedro had three or four or five. And each buckskin or pinto—he favored the latter—had its own saddle, richly tooled and inset with silver.

Nor was Pedro content with one pair of chaps. He had many pairs, all of them the finest money could buy. Other trappings of the film cowboy—gloves, sombreros, lariats and six-guns—were as numerous and as elaborate.

The few days that Pedro didn't work, he spent on Hollywood boulevard, parading his horses. For years, he was a familiar sight, as conspicuous as Peter the Hermit, with his flowing white hair, ragged knee breeches and sandals, is today.

Pedro Valenzuela, in his tooled leather and inlaid silver glory, was a sight to thrill tourists.

Came the talkies and the virtual passing of the Western.

Pedro lived in hope, working occasionally in his beloved Westerns, until his resources were exhausted. Then he sold a horse. A month or two later he had to let another go. He had to pawn a saddle now and then.

The other day I saw him working as an extra, but not on the hurricane deck of a spirited mount.

Maybe—Who Knows?

A friend said Pedro had shown him a pocketful of pawn tickets. He was wondering whether to sell them. He said he'd heard that Douglas Fairbanks, in whose pictures he has appeared regularly for 15 years, was planning a spectacle of the magnitude of "Robin Hood."

Maybe, Pedro guessed, he'd better wait. No use going all the way back to Mexico City, the home he left 30 years ago, if there's a chance of a big job. And besides, horse operas may "come back." Quien sabe?

Tracy's Next.

Lee Tracy's next picture will be "The Chasers." Charles Butterworth, who was seen recently on the Broadway stage in "Flying Colors," will have a leading role in the forthcoming film. Jack Conway, whose latest picture was "Hell Below," will direct.

En Route.

Dorothea Wieck, the star of "Maedchen in Uniform," who recently was signed to a long-term contract by Paramount, sailed from Germany for New York on March 20. Miss Weick's first Hollywood picture assignment has not yet been decided upon.

AMUSEMENTS

Loew Leads in Washington
now Loew's FOX
STAGE Grace MOORE in PERSON
AMERICA'S GREATEST OPERA STAR IN HER VAUDEVILLE DEBUT!
OTHER GREAT ACTS
SCREEN "A LADY'S PROFESSION" with ALISON SKIPWORTH ROLAND YOUNG
FRIDAY MILTON BERLE IN PERSON
Loew's PALACE THEATRE OF THE STARS
now! Vina Delmar's "PICK-UP" with SYLVIA SIDNEY GEORGE RAFT
Loew's COLUMBIA TOMORROW GEORGE O'BRIEN in "Smoke Lightning"

AMUSEMENTS

IF IT'S A GOOD LAFF YOU NEED HERE IT IS!
George SIDNEY Charlie MURRAY
The COHENS and KELLYS in TROUBLE
His Holiness POPE PIUS XI The VOICE of the VATICAN
NOW RIALTO
always a better show at R.K.O. KEITH'S
The Eighth Wonder of the World! KING KONG

NATIONAL SYMPHONY
FINAL CONCERT OF THE SEASON
Thursday, Apr. 6, at 4:45 P. M.
CONSTITUTION HALL
DR. HANS KINDLER, Conductor
Tickets: 75c to $2.75, at Box Office, First Floor, Julius Garfinckel & Co. NA. 7780. C. C. CAPPEL, Manager.

AMUSEMENTS AMUSEMENTS

LAST TWO TIMES TODAY CAVALCADE MAT. 3 P. M TONIGHT 8:30
NATIONAL THEATRE
8 PERFORMANCES ONLY. Beginning TOMORROW NIGHT
FOURTH PLAY OF THE AMERICAN THEATRE SOCIETY SUBSCRIPTION SEASON
GEORGE M. COHAN in the Funniest Play in America
"PIGEONS and PEOPLE"
with the original Lyceum Theatre, N.Y. Cast
Recommended by GEORGE JEAN NATHAN and 100 OTHER FAMOUS CRITICS
Staged by SAM FORREST
PRICES: EVENINGS—55¢ TO $2.75 MATS.—Wed. & Sat.—55¢ TO $2.20
NEXT SUNDAY NIGHT, APRIL 2nd, AT 8:30
THE CLIFFORD BROOKE ACADEMY OF STAGE TRAINING IN THE DRAMATIC ARTS Presents ITS FIRST TERM STUDENTS in
SCENES FROM "AS YOU LIKE IT" "THE SCHOOL FOR SCANDAL" "THE CHARM SCHOOL"
DIRECTED AND STAGED BY CLIFFORD BROOKE
NEXT WEEK—BEG. MONDAY, APR. 3
JOHN GOLDEN Presents "WHEN LADIES MEET"
FIFTH PLAY OF THE AMERICAN THEATRE SOCIETY SUBSCRIPTION SEASON!
Comedy Hit by RACHEL CROTHERS
AFTER 7 CAPACITY MONTHS AT THE ROYALE THEATRE IN NEW YORK...Original Cast intact
3 MATS.—WED., FRI., SAT.
PRICES: EVENINGS...55¢ TO $2.20 MATS.—WED., FRI., SAT...55¢ TO $1.65

WARNER BROS. EARLE
Kay Francis in "THE KEYHOLE"
ON STAGE—"SINGIN' SAM" "BARBASOL MAN"
NOW PLAYING
WARNER BROS. METROPOLITAN
CECIL B. De MILLE'S "SIGN OF THE CROSS" CAST OF 5000
FREDRIC MARCH · ELISSA LANDI
NOW PLAYING

GAYETY BURLESK
DIMPLE DARLINGS
with HARRY EVANSON, HARRY LEVENE
ADDED FEATURE ZULEIKA
ALL NEW ROAD SHOW

JANET RICHARDS EXTRA TALK
Affairs Political and International
Monday Morning at 11—Willard Hotel
Admission 77c and $1.10, Tax Included

MUSIC AND MUSICIANS

By ELISABETH E. POE.

WASHINGTON music had one of its high points of the season on Wednesday, when Ignace Paderewski appeared in the interests of the Nation's unemployed at Constitution Hall. It was pleasing to see the interest taken by Mrs. Roosevelt in the affair, for it promises good things for music in the National Capital.

The joy of the music lovers present was heightened by the all-Chopin program. Certainly it is the acme of a musical treat to hear Paderewski play the works of his great countryman. And the more familiar the numbers were to the general run of the audience the more they seemed to enjoy them. Paderewski has a real hold on the affections of the music lovers here.

Twenty Washington musicians are giving their services in the fourth of the series of six benefit program sponsored by the Ten o'Clock Club Tuesday night at the Washington Club, Seventeenth at K street northwest, at 8:30 p. m. Garbed in the colorful costumes of Elizabethan England and performing music of that period, these singers and instrumentalists will perform in a program that should attract much attention. The concert is, as the others in the series are, for the benefit of needy musicians.

Sade Styron, well-known authority on old music, arranged and directs this program. All participating give authentic old music and two truly ancient instruments are used for part of the program.

Those participating include Her Majesty's Consort—which is not the regal lady's matrimonial other half, as some might suspect, but a group of players on stringed instruments—Mary Clements and Paul Brightenburg, violins; Helen Foster and Oscar Spencer, violas; Marcel Ancher and Louis A. Potter, jr., violoncellos; Helen Howison, soprano; Calderon Howe, young son of Walter Bruce Howe, playing the recorder, a very old instrument; the Madrigal Singers, Mrs. John Milton Sylvester, director, and Miss Styron herself playing the clavichord. Outstanding composers of that period are all represented, yet several of the selections given will be new to Washington audiences.

Three groups of their selections in colorful costumes of Italy and Spain will be presented in the joint recital of Felicia Rybier, brilliant young Polish pianist of this city, and Robert Wiedefeld, baryione, of Baltimore, at the Washington Club, Wednesday, April 5. Believing that costumes add much for the general audience in appreciation of musical presentations, Miss Rybier and Mr. Wiedefeld are working out an experiment in this program.

Elena de Sayn will play this afternoon, accompanied by Winifred Lakeman, on the program of the Congressional Country Club, from 5 to 6.

An organ recital will be given at St. John's Church, Lafayette Square, tomorrow night by T. Guy Lucas, organist and choirmaster. The program will be: Prelude and Fugue in A minor (Bach, 1685); prelude on the Passion hymn, "O Sacred Head" (Bach); another prelude on the same tune (Brahms, 1833); "Sighing, Weeping," from the cantata "Ich hette viel bekummerniss" (Bach), Marjorie Ruth Isaacs; "Harmonies du Soir" (Karg-Elert, 1879); "Serenade" (Schubert, 1797); prelude to the third act of the "Meistersinger" (Wagner, 1813); "How Beautiful Upon the Mountains" (Harker), Marjorie Ruth Isaacs; Vesper processional (Gaul); "Toccata" (Dubois, 1837).

Norman Frauenheim, pianist and teacher, of Washington and Pittsburgh, will give an informal evening of music tonight, for which Miss Ann Carrere is lending her house in Georgetown. Mr. Frauenheim will present to a limited group of Washington's music patrons Miss Dorothy Petgen, a young American lieder singer. In addition to songs by Hugo Wolf, Brahms and Schumann, Miss Petgen will give the first American advance hearing of music from the "Dreigroschenoper," the recent work of Kurt Weil.

Franceska Kaspar Lawson will be the solist this morning at the National Metropolitan Memorial Church Mrs. Lawson will sing Gounod's "There Is a Green Hill Far Away." Tomorrow she will be the soloist of the District of Columbia Federation of Women's Clubs. Mrs. Lawson will be accompanied by Mabel Finch Rawlings.

Mrs. James Shera Montgomery, chairman of music of the D. C. Federation, will prsent Franceska Kaspar Lawson, well-known and popular soprano, at the March meeting of the D. C. Federation of Women's Clubs, to be held tomorrow at 10:30 a. m. at 2400 Sixteenth street. Mrs. Lawson will be accompanied by Kathryn Hill Rawles.

The advanced members of the junior department of the District of Columbia Federation of Music Clubs will give the fourth concert, arranged by that organization this season, Saturday evening at 8 o'clock in Barker Hall, Seventeenth and K streets northwest. Two movements of the Saint-Saens violin concerto, "Rondo Capriccioso," by Mendelssohn, for piano, and other violin and piano solos make up the program. Pupils of the following teachers are taking part: Edith B. Athy, Flora Clayton, Mary E. Gresham, Frances Gutelius, Cornelia G. Harkness, Mrs. Albert N. Jones, Josef Kaspar, Celia G. Luce, Mabel Potter Payne and Marie Howe Spurr.

The National Capital Choir, under the direction of Dr. Albert W. Harned, will sing the anthems, "Our Confession," by Shelley, and "Open Our Eyes," by MacFarland, at the morning services today at the Universalist National Memorial Church. Irene Koehl, soprano, and Jessie Masters, contralto, will be soloists. John Billings will play the organ selections, "Prelude to Lohengrin," by Wagner, and "Paean," by Matthews.

The A Capella Choir of the First Congregational Church will sing at the services today "Worship," by Shaw, and "O Rejoice in the Lord at All Times," by Balakireff. At the morning service the quartet will offer Metcalfe's "Out of the Depths," and in the evening Ruby Smith Stahl, director of the choir, will give a soprano solo.

The schedule of the United States Marine Band and Orchestra for the coming week includes the following concert dates: Monday, 3 p. m., band concert; Wednesday, 8 p. m., symphony concert.

The soloist for that evening will be Principal Musician Clayton Lindsay, flutist, who will play Andante for Flute and Orchestra in C Major (Mozart). The program will include also Sibelius' Symphony No. 1 in E Minor, Opus 39; Rimsky Korsakow's "Snegourotchka" (Snow Maiden), "Wotan's Farewell and Fire Scene" (Wagner) and Smetana's overture, "The Bartered Bride."

Friday at 3 p. m., orchestra concert; Saturday at 12:30 p. m., music appreciation concert by the Marine Band, sponsored by the Department of Agriculture. The concerts will be given in the auditorium at the Marine Barracks.

Dorothy Sherman Pierson will present her artist pupil, Edna Cecilia Moreland, in recital at a tea given in her honor by her aunt, Mrs. Joseph O. Whiting, at her home, 3115 Rittenhouse street, in Chevy Chase, today from 4 to 6 p. m. Miss Moreland will be assisted by Mr. Sophocles Papas, well-known guitarist of this city.

Lewis Corning Atwater, organist, will conclude a series of 20 Suday afternoon recitals at All Souls' Church (Unitarian), Sixteenth and Harvard streets, this afternoon at 5 o'clock with a request program. He will be assisted by Charles Trowbridge Tittmann, bass, who will sing "Hear Me, Ye Winds and Waves," by Handel.

The hour of music today at 5 o'clock at the Y. W. C. A., Seventeenth and K streets, will be presented by Ruth Thomas Bradford and Hester Smithey, pianists, who will be heard in a program arranged for two pianos.

The music lovers' hour at the Y W. C. A., Seventeenth and K streets, tomorrow at 5 p. m. will again have the privilege of having Helen LeFevre Lyon, who will take as her subject "The Romantic Composers, an Era of Individualism."

The children's music hour will have charge of the regular Sunday music hour at the Y. W. C. A., 614 E street, today at 4 o'clock, with Miss Ruth Dale Smith, president, presiding, assisted by Mrs. Alfred Bolgiano and the Tiny Tots' Orchestra, directed by W. A. Oates.

Frances Gutelius and her assistant, Josephine Noel, will present the following group in a recital Friday at her New Hampshire avenue studios: Janice Smith, Margaret Yanagita, Barbara Boling, Walter Swank, Betty Marshall, Frances Alderman, Karlian Meyer, Charlton Meyer, Joy Hulsizer, Bobby Hulsizer, Joan Casterlin, Jacqueline Boggs, Billy Brownell, Daniel Burbank, Kate Johnston, Betty McKinney, Nancy Macguire and Patty Moore.

How to Keep Well

By DR. W. A. EVANS

EVIL COMPANIONS CORRUPT.

FROM time to time we learn of a new danger by reason of association with the lower animals. Two new illustrations of such danger were announced by the public health service as the old year drew to a close. One of those was the danger of Rocky Mountain spotted fever to those who associate with dogs. These animals are everywhere and opportunities for associating with them come to everybody. Dog ticks are not so universal, but there are plenty of them and they are widely scattered.

The name Rocky Mountain spotted fever implies that the disease is limited to the Rocky Mountain area. At one time the disease was supposed to be limited to one side of one valley located in one mountain State. There is no dispute but that twenty years ago Rocky Mountain fever was about the greatest menace to the prosperity of the Bitter Root Valley and to the security of life and health of the people thereof. The disease is less feared in that valley now, but meanwhile the fever has been found widely scattered over a good part of America.

The public health study was of dog ticks found on a Virginia farm. A man on this farm was found to have Rocky Mountain spotted fever, and no other source of infection was suspected. The study showed that the infection was present in the dog tick.

A somewhat similar experience was had with typhus fever. This disease was thought of as one of the hazards of life in eastern Europe, although we knew it to be one of the major dangers of life in Mexico. The disease was supposed rarely to cross the Rio Grande northward bound. Not many years ago we learned that a mild form of the disease known as endemic typhus was widely scattered over North America and very much at home there. Some of the malaria and the typhoid and much of the slow fevers of unknown kind are endemic typhus. It has been proved that endemic typhus is found in wild rats—the ordinary brown rat. It has also been found in rat fleas. It is safer not to associate with rats. They also spread diseases other than typhus.

Wild rabbits are the principal source of infection with tularemia.

In certain parts of the world the muscles of opossums have been found riddled with parasites. This parasite is not much of a menace to man, but the fact that it is liable to be found in opossum meat does not add to the attractiveness of that dish. Opossums are not apt to be chosen for playmates.

BABY DOING ALL RIGHT.

Mrs. I. G. writes: My baby weighs 15 pounds 5 ounces and is 5 months old. He is in perfect health and seldom cries. He has white scabs on his hands and face since he was 5 weeks old. Is this dangerous? Will it clear up?

REPLY.

Your baby has a mild case of eczema due to his diet. It is not dangerous. It should get well in time without treatment. He is doing so well, aside from the skin trouble, and that is so mild, that you had better not change his diet. Be slow about enriching his diet as he grows older. His present diet is perhaps a little too rich.

GET YOUR OWN SCHEDULE.

Mrs. M. W. writes: 1. Can diabetic people drink buttermilk or sour cream?

2. Is mineral oil harmful to a diabetic?

3. Can diabetics eat a small portion of beans or oatmeal once in a while?

REPLY.

1. Yes.
2. No.
3. The majority can, but what one diabetic can do may be prohibited for the next one. The diet for each diabetic should be carefully worked out. That is the most important part of the treatment.

ANOTHER NAME.

Mrs. K. W. G. writes: What is the meaning of petit mal?

REPLY.

Epilepsy. The manifestations are mild.

ART AND ARTISTS IN WASHINGTON

By VYLLA POE WILSON.

"At Smiths Cove, Gloucester," one of the 34 subjects by Carl Nordstrom, on view this week at the Arts Club. The Arts Club exhibition is featuring the paintings and drawings of Mr. Nordstrom, a member of the Boston Arts Club and the Gloucester Society of Artists, and Edwin Key Hodgkins, a member of the Birmingham (Ala.) Arts Club.

WASHINGTON public likes the rollicking type of young American boy and cast its vote in the recent popularity contest at the exhibition of the Society of Independent Artists for "Newsboy," by Gladys Nelson Smith. Miss Smith's popularity with the unbiased general public was seen also in the fact that she also received the third popular vote for her "New Neighbors." Mary E. Saltzman's delicate "Scurrying Clouds" received the second popular vote—the fourth popular vote went to Margaret Hudgins and the fifth and sixth to Azadia Herman.

The votes for popularity were given to "Girl With Violets," by Hazel Cameron Menks; "Swordfish," by Herman Marr, and "Depression," by Russell Parr. The success of this exhibition has made it possible to plan another one in the fall.

An important addition to the collection of the work of American illustrators now being assembled at the Congressional Library will be culled from the works of Reginal Bathurst Birch, who in 1886 created the golden-haired boy in the black velvet suit with lace collar and cuffs associated with Little Lord Fauntleroy in that deathless book by Frances Hodgson Burnett.

Mrs. Herbert George Sparrow has sent out invitations for a private view of her portrait of "Adam in Green Pastures," 1661 Crescent place, Wednesday, from 4:30 to 6:30 p. m.

An exhibition of Persian art and antiquities, under the auspices of the distinguished Persian scholar and art collector, Dr. Ali-Kuli Khan, N. D., is now in progress at the Hekimian Galleries, 1214 Connecticut avenue, and will continue until Saturday, April 29.

The objects, which have been selected from important private collections in Persia, are to be exhibited at the Chicago Exposition. They consist of unique illuminated manuscripts, miniature paintings, lacquer work, tiles, tapestries and rare rugs and carpets over a period of time from 900 B. C. to the late eighteenth century.

During the exhibition, Dr. Khan will give a series of lectures on Persian art and culture.

An exhibition of unusual intepest is on view at the Arts Club and will continue throughout this week, in the work in oils and pencil drawings by Carl Nordstrom, member of the Boston Arts Club and the Gloucester Society of Artists, and of Edwin Key Hodgkins, a member of the Birmingham (Ala.) Arts Club and exhibitor of water colors, etchings and architectural sketches throughout the South.

Mr. Nordstrom's paintings, 34 in number, are mainly of sea scenes in the North, and his dozen pencil drawings are shown in the club's large exhibition room, while Mr. Hodgkins' water colors and etchings hang in the club's reception and dining rooms.

An outstanding specimen of Mr. Nordstrom's brilliant work occupies the place of honor over the mantel in the auditorium. It is entitled "At Smith's Cove, Gloucester," and represents a splendid study of this well-known scene in the Massachusetts resort.

The Art League of Washington presents an exhibition of about 30 one-man shows in its galleries, where each artist is represented by group work.

Among the exhibitors are Telex Schelling, Lloyd Ney, Margaret G. Claxton, Anne Gobdell, Robert Hague, Robert Danar Miller, Mary Bean, Ralston Crawford, Howard Baker, Carl Ritz, Julia Stoler, Faye Badura, John Dean Nevin, Edward Hewitt, Harriet Lord, Angelo Pinto, Salvatore Pinto, Peter Keenan, Robert Miller, Norman Mortimore, Virginia Clark, Kurt Wiese, Conrad Roland and Sewell Johnson.

Margaret Goodel Claxton has the distinction of having the one lone representative picture in the show, an Oberteuffer-like still life, most pleasing in paint quality, with surfaces of copper, china, glass and flowers permeated with clear light, so unlike the uncompromising Victorian still life of earlier times. Anne Goodell has three, and their brother, William Goodell, five paintings. These three of one family show a dominating feeling for the texture and quality of paint, with spontaneous expression, truly artistic and unhampered by methods or schools.

They are young, and so are Robert Hogue, Robert Darrar Miller, Mary Bean, Ralston Crawford and Howard Baker. The transition from the romantic group of oils by Hogue to the group of ghoulish conceptions of the imagination by Carl Ritz is finely done. Ritz's work is attracting much notice locally by his work in pen and ink, a curious mixture of macabre Blake, Durer and Dore. He shows a more delicate turn of mind in a group of bird drawings done with the same masterly touch.

Julia Stohr, a favorite pupil of Robert Henri, shows a group of sensitive and imaginative water colors done on thin Japanese paper, giving them an indescribable softness and lightness of expression. A husband and wife show in close proximity. A finished landscape in what is becoming to be known as the "Badura" manner, by that artist, is included in a large group of water colors in his particular stained glass-like palette. His wife, Fay Badura, has four oils and two water colors. There is nothing better painted in the show than her "African Plant."

PARENT-TEACHER GROUP ACTIVITIES

All material for this column must be in the State office, room 501, 1201 Sixteenth street northwest, not later than the first mail on Wednesday preceding Sunday on which publication is desired.

The regular monthly conference was held at Wheatley School last Tuesday. The program, under the direction of Mrs. Walter C. Jones, comprised a symposium on education with the following speakers: Miss Charl Williams, field secretary of the National Education Association; Miss Mary Stewart, specialist on education of the Interior Department; Mrs. J. N. Saunders, president of the District of Columbia Congress of Parents and Teachers, and Dr. Frank W. Ballou, superintendent of schools.

By-laws have been mailed to local presidents and board members that they may acquaint themselves with the amendments presented by H. N. Stull, legislative chairman, at the last meeting of the board of managers. These will be voted upon at the annual State Convention to be held during the week of April 22.

Miss Lee, of the General Baking Association, will speak on "Nutrition" at a meeting of summer round-up chairmen in the board of directors room in the N. E. A. Building next Tuesday at 1:30 p. m. Miss Ruth Bottemly, of the national office, will be present.

The student aid committee is asking for donations of garments to be distributed among the unfortunate school children of Washington. The aim of this committee is to keep the needy child in school. By so doing, delinquency in the schools is also materially diminished, for often the reason for a child's absence is the lack of clothing and shoes.

Garments may be sent to the student aid rooms, 1464 Columbia road northwest, any day in the week, or call Mrs. E. J. Dowling, North 6046, and she will arrange to send for any donations.

The State safety chairman, Mrs. S. H. Simmons, 47 S street northwest, requests that all local projects on safety, either completed or to be completed this year, be reported to her as soon as possible, so they may be included in her report to the national, which must be ready by April 1.

TRUESDELL.

Miss Jeanette Ezekial, of the Juvenile Court, will be guest speaker at the regular meeting of the Truesdell Association, Tuesday at 8 p. m. Her topic will be "Juvenile Delinquency." Mr. Sherrard Tupman will sing, accompanied on the piano by Miss Mildred Mullikin.

The executive board met in the school Monday. The ways and means chairman, Mrs. W. C. Jefferis, reported that $103.26 was realized from the benefit movie at the Colony Theater, March 16. Due to the board's inability to transact all of the business at the regular executive meeting, a special meeting will be held.

PARK VIEW PLATOON.

The executive board of the Park View Association will have lunch in the school cafeteria on Thursday, after which the regular board meeting will take place.

Mrs. Nora K. Bramell, child guidance chairman, presented a program recently for the children at the Receiving Home. Those taking part included Mrs. Franc Casky, Miss Norberta Bramell, Marvin Bramell, Miss Beryl Shannon, Mrs. Evelyn Canova, Miss Louise Peak and Miss Katherine Vagnoni.

JOHNSON.

The regular monthly meeting of the Johnson Association was held in the school March 14. Dr. Viola R. Anderson, of the Tuberculosis Association, talked on tuberculosis in childhood, captioned: "To Whom, From Whom," stressing the necessity of early diagnosis.

The children of Mrs. Eastlak's room entertained with a program on "Canada, Our Northern Neighbor."

FILLMORE.

Fillmore Association met Monday in the school with Ben H. Seekford presiding. The members were addressed by Miss Theodora George, of the World Federation of Education, and Dr. W. B. Bell, of the Biological Survey, U. S. Department of Agriculture. The Student Band of Western High School played several selections.

The next meeting of the association will be held Monday, April 17.

CRANCH-TYLER.

The Cranch-Tyler Association met March 13 in the Tyler kindergarten room, when Miss Knighton gave a brief explanation of the children's new report cards.

The following members were elected to serve on the nominating committee: Mrs. Wheatley, Mrs. Domer, Mrs. Moriarity and Miss Van Doren.

Miss Ockershausen read the State president's message. The speaker for the afternoon, Mrs. W. C. Jones, spoke on the "Delinquent Child."

BROOKLAND-BUNKER HILL-NOYES.

The regular monthly meeting was held Monday in the Brookland Building at 8 p. m. The meeting was well attended. The room banner for having the most parents present went to Miss Hiscox's first grade, Brookland School.

Mrs. Foster, study group chairman, announced her fifth meeting of this year in the Noyes Building, April 5, at 1:30 p. m.

Mrs. Poole, juvenile court chairman, reported that the association had served the week assigned at court. Assisting her were Mrs. Milstead, Mrs. Hoagland and Mrs. Kester.

Mrs. White, lunch room head, gave an interesting talk on "Hot Lunches for Children." Miss Pepper, principal, informed the association of circulars to be sent out, asking for information on how to reach parents in case of emergency.

Miss Roome read the national president's message, and Mrs. Blackman the State president's message. Miss Hiscox gave an illustrated lecture on "How Shall I Help My Child in Reading."

JEFFERSON JUNIOR HIGH.

A large number of parents attended the March meeting of the Jefferson Junior High Association Monday evening. Mrs. Freda Chamberlain presided. Van Duser Rickert, jr., read the secretary's minutes and the monthly communication from Mrs. J. N. Saunders, State president.

April 24 will be the date of the next meeting instead of the third Monday. April 6 is the date of the next executive meeting.

The proposed economy measure to close the library of the Neighborhood House on N street was discussed. Both the Southwest Citizens and the Jefferson Parent-Teacher Association strongly oppose this measure. Mrs. Clara Neligh, director of Neighborhood House, told of the genuine need of the Southwest residents for library books. The residents, who can not conveniently go to the other branches of the public library have been in the habit of obtaining books from the community house. The removal of the library will be a serious loss to them, it is felt. President Chamberlain, on behalf of the Jefferson Association, will make a formal protest to Dr. Bowerman, chief librarian.

Mrs. Neligh spoke on "Worthy Use of Leisure Time." She said that idleness is not leisure and that idle people have no leisure. She said "leisure is a state of mind to be cultivated."

At the conclusion of Mrs. Neligh's talk, a Japanese and Chinese program was presented by the children. First, was given a play called "Ribs and Cover." Flower arranging after the Japanese fashion was demonstrated by the kimono-clad girls. The oriental mode of tea serving was next shown. A dialogue between American students and Oriental girls illustrated the different cultures of West and East. Miss Dorothy Cohen sang "Poor Butterfly," while Mr. Rickert played her accompaniment. The doll dance was also given.

FRANCIS SCOTT KEY.

Two dollars was voted to the hospitality chairman, Mrs. J. C. Staats, for purchase of spoons. The hot lunches, now being served, were reported as progressing satisfactorily.

The music pupils of the school gave a piano program.

The April evening meeting has been changed to April 7, on account of the Easter holidays. Miss Florence Fox, specialist in elementary education, will talk on "Children's Reading and Character Development." A musical program has been arranged.

KENILWORTH.

The March meeting of the Kenilworth Association was held in the Kenilworth Church March 15. Mrs. Ruth Cambion was speaker, the subject of her talk being "Child Guidance." Aubrey Driggers gave two trombone selections accompanied by his wife on the piano. Miss Lillian Jones also entertained the members with recitations. Important questions from the "Question Box" were answered by Miss Emmons, principal.

A trip to the Southern Dairies is planned for next Friday. The bus will leave the school at 2 p. m.

The next study group meeting will be held at the home of Mrs. John Fitzgerald April 4. Miss Emmons' and Miss Tolsons' rooms tied for the attendance prize.

MACFARLAND JUNIOR HIGH.

Open house was held at the school for parents on Monday, March 20. Classes were visited and conferences with teachers were held. Tea was served in the lobby by members of the hospitality committee, Mrs. James Bligh, chairman.

KINGSMAN-PIERCE.

The monthly meeting of the Kingsman-Pierce P.-T. A. was held on Wednesday, March 15, in the Pierce School, with Mrs. Whitney, president, in the chair. The State president's message was read by Mrs. Elias Elvove; the national president's message was read by Mrs. C. Griffith.

Following the reports of the outstanding committees, Dr. Robert McCullough, guest speaker, gave an interesting talk on "The Value of Early Dental Care," stressing the importance of the care of the "baby teeth" and the need of a dental clinic in the Northeast section of the city, calling on the P.-T. A. to use their influence in furthering this idea and promising his cooperation to accomplish this need.

JOHN BURROUGHS.

The John Burroughs Association successfully presented "Harlem Queens," minstrel show, arranged by Mrs. H. L. Meader and directed by Mrs. H. Volland, in the auditorium of the school on March 16, with a matinee March 17.

The following teachers and mothers were included in the cast: Mesdames C. C. Guy, W. E. Perry J. N. Lutton, H. L. Meader, Thomas Newby, E. F. Linkins, W. B. Jones, jr., H. A. Hughes, Frank Rolston, F. C. Williams, E. A. Foote, J. A. Koons, W. M McCurdy, C. L. Norris, B. B. Smith, E. F. Linkins, H. L. Downey, Cook, Cummings, Gee, Hennesy, Hildebrand, LaFrance, March, McCall, A. S. Miller, Scott, Sievers, Stickel, F. B. Lawson, Harry Spicer and Miss Nordgarden.

WHEATLEY.

"Preserve your child's sense of security, which is so fundamental to his future," said Miss Jessie La Salle, assistant superintendent of schools, in charge of research, who spoke to the members Wednesday evening. Miss Florence Mortimer, principal, explained the milk lunch activity. Among the features planned for this program were the solos by Mrs. Virginia Marseglia, well-known soprano, accompanied by Mr. Olindo Marseglia, and educational readings by Mrs. Edna Rawlings. The seventh article of the children's charter was defined by Mrs. W. C. Jones.

The Friday morning assembly was in charge of Miss S. Mellichampe, Girl Scout captain of Wheatley. Wheatley Troop, No. 57, all in uniform, gave several demonstrations of the results of the training they are having in scouting. Miss Hall, field secretary of District 1, Girl Scouts, gave a talk on the "Scout Camp," illustrated with colored lantern slides of Camp May Flother. Seventy-five association members attended this assembly, as the scout activities are sponsored by the association. Miss Mortimer is director of District 1 projects.

For Friday, B. S. Bowden, manual training teacher and scoutmaster of Wheatley Boy Scout Troop, has arranged an overnight hike to Arlington County, Va., to aid the boys in their nature studies in school and promote wholesome comradeship.

JOHN QUINCY ADAMS.

An executive board meeting will be held in the school tomorrow at 1:30 p. m.

ELIOT JUNIOR HIGH.

Mrs. Agnes Kinnear, principal of Eliot Junior High, acted as program chairman and presented the teachers, who were participants in the program, at the March meeting of the association, which was held March 14. Five minute talks were given by the following: Mr. Cleary, "Boys' Shops;" Mrs. Elliott, "Girls' Shops;" Miss Bonnell, "Music;" Miss Wild, "English;" Miss Keefer, "Arithmetic;" Mrs. Bartilson, "Physical Training for Girls;" Mrs. Kessler, "Physical Training for Boys."

Mrs. Kinnear extended an invitation to all parents and members of the community to visit the school any day, to go from class to class with the children, have luncheon with them and make Eliot Junior High School a vital factor in the community.

Mrs. High Titlow, membership chairman, announced that the drive for membership was concluded, that there was an enrollment of 200 members and that Mrs. Brown's section had won an award of $5 for 100 per cent membership.

Mrs. James Holloway, president, announced that following a short business meeting, the April conference would take the form of a card and bingo party, the date to be Friday, April 28.

Miss K. Arend's room won the attendance award.

BRYAN.

The Bryan School luncheon given last week was very successful. Practically every child in the school bought something from the assembly and a great many mothers and a few fathers had lunch at the school that day.

Mrs. Clyde Williams, Juvenile Court chairman, supervised the committee in serving Bryan week at the Juvenile Court. There were few babies to be taken care of, and this gave the committee an opportunity of watching court procedure. They all agreed that Judge Sellers makes an able, conscientious and just judge in the handling of Juvenile Court cases.

Bryan mothers are most actively cooperating in the serving of the free school lunch. Miss Cook, principal, has also cooperated in this work.

There will be a meeting of the association Tuesday at 8 p. m. This is to be Fathers' Night, and fathers will count two, to mothers one, in the count for room prize. Several door prizes will be given to the fathers. Refreshments will be served.

Mrs. Edward Kaiser and Mrs. Charles Chamberlain have been appointed summer round-up chairmen.

RANDLE HIGHLANDE-ORR.

The next meeting will be held on April 6, instead of the following week. Eighty-eight children have been given diphtheria treatments under the direction of Mrs. Sawyer, health chairman, who has been appointed summer round-up chairman.

A study group meets each Friday at 1 o'clock in the Orr School, under the leadership of Mrs. O. S. Reading. The members invite others to join them.

The student aid chairman, Mrs. Selby, asks that a day during the first week of April be set aside as Bundle Day.

Mrs. Turner reported that a medicine cabinet had been purchased, which had been filled with supplies.

THOMSON.

The Thomson association, at its regular meeting, selected a nominating committee for the coming year. Entertainment was furnished by the sixth grade children, Miss Houston, teacher.

The student aid chairman, Mrs. Norton, gave a report. The president named April 3 as Bundle Day at Thomson School.

Dr. Bell, of Southeastern University, gave a talk on "Comradeship."

The association has been furnishing breakfast and luncheon to 15 undernourished children.

BOOKS AND AUTHORS

By ELISABETH E. POE.

THE crop of authors in the National Capital grows apace and include not only poets, fiction writers and historians and biographers, but producers of scientific works as well.

The mental soil here is fertile for literary seed and Washington has every cause to be proud of her increasing number of authors whose names adorn the new books, the new magazines and literature generally.

Sometimes Washington finds itself interested in a former citizen who has gone into other fields to gain literary renown. It is this quality which is adding so much of interest to the lists of new book sprinkled with names of those familiar to Capital society and official life as well.

A continuing interest is maintained for the series of recollections by Mrs. Alice Roosevelt Longworth appearing in the Ladies Home Journal. Those who know their Washington well, especially for the last quarter of a century, find their memories refreshed by Mrs. Longworth's vivid prose.

In the current number of the magazine Mrs. Longworth has written of the exciting days of 1912, when her father was the candidate of the Progressive party for President—with many of his old friends and supporters on the other side of the fence. She handles this difficult period in a masterly way, without prejudice and from the impartial point of view that makes one realize that here is a potential historian, should her desires lead her in the direction of writing history as well as making it.

It has been learned that Mrs. Longworth's "recollections" will appear in book form next fall. There is no doubt that it will be found in the best-seller class and be a prized possession not only of her own legion of admirers, but the thousands upon thousands of Americans who cherish the memory and achievements of the first Roosevelt President of the United States.

Speaking of Washington authors, an attentive audience is insured for "Black Bagdad," by John H. Craige, (Minton, Balch & Co., New York), the Arabian Nights adventures of a marine captain in Haiti.

The National Capital remembers the marine captain well. He was one of the most picturesque of the World War younger officers, a soldier of fortune under many flags, a writer of distinction and a traveler well acquainted with the seven seas.

Capt. Craige is the man who put the "pub" into publicity for the United States Marine Corps. Before that he had served in the armies of other countries, narrowly escaped death a hundred times, came of social register stock in Pennsylvania, scholar and once the middleweight champion of France.

He spent a number of years on Marine Corps detail in Haiti. And he did not waste those years for out of them has come a most understanding book on these French Africans, so to speak of Latin America. Capt. Craige was not content with a cursory acquaintance with the land, its customs nad its people. He studied their folk lore, their history, the voodoos, the habits and the very soul of the people.

Still another Washington author steps into the limelight this week in the person of Dr. L. O. Howard, in "Fighting the Insects" (The MacMillan Co., New York).

It is surprising how much of excitement and drama Dr. Howard succeeds in getting into this story. He writes in popular vein of his scientific work, making the tales of the gypsy moth, the mosquito, and the silk worm entertaining indeed. Incidentally, in telling of his travels he manages to introduce stories of meetings with world notables in many parts of the earth. Such a varied, a useful and entertaining career is his that it stands out among other books of like character.

Dr. Howard tells us much also of one of Washington's most noted clubs, the Cosmos Club, of which he has been a member for more than 45 years.

Jules Jusserand, former Ambassador of France to the United States, was a member and once he said when asked why he did not come oftener to the club: "My dear Docteur, you see, I am happily married."

Our minds turn back to those sultry days of last summer when the Bonus Army marched on Washington as we take up "B. E. F.—The Whole Story of the Bonus Army," by W. W. Waters, as told to William C. White (The John Day Co., New York).

One thing that strikes us in this book is the rational manner in which Mr. Waters has presented the case of the marchers.

Mr. Waters presents these bonus seekers as men under the target of an officialdom who would get them in wrong if possible and he takes several broadsides at former President Hoover.

There is something most impressive in the signature, Charles Carroll, of Carrollton, to be found among the 57 signatures on the Declaration of Independence. Somehow this signature stands out in our schoolroom memories. But few of us know the real history of this man who helped to make the history of Maryland and lay the foundation of the movement for the building of what is now the Baltimore & Ohio Railroad. In his book, "Charles Carroll, of Carrollton" (P. J. Kennedy & Co., New York), Joseph Gurn has gone much farther than our schoolroom knowledge of this man. He was the richest of the signers. The author gives us a most entertaining history of the life of this man who lived longer than the other signers. He dwells, of course, on that old age which was so important and fruitful in the section of the country in which he lives. It is the life of a temperate man that this author has given us. A man who influenced emancipation in this country. Mr. Gurn dwells on this chapter of the history of the country which has been rather neglected by historians. He points out that the American Revolution freed Americans from some forms of oppression practiced against each other. It is the story of an aristocratic, cultured Colonial gentleman who lived through the stirring times of the Revolution, through to that no less important time of the day when the new country found its way to the high road on which it must travel as a leader among nations.

At the Chess Table

By WILLARD H. MUTCHLER

The "five-man" team tournament, sponsored by the District of Columbia Chess League, continues its steady pace. Last week Kings and Queens assumed undisputed possession of second place in the standing by defeating Agriculture by a score of 3 to 2 in a closely contested match. Geological Survey withdrew its team from the second half of the tourney and forfeited the five games of its remaining match in the first half to Model Basin. The match summary, one of the games and the standing of the teams are appended:

Ks and Qs.	W.	Agriculture.	W.
E. L. Jeffers	1	J. Roberts	0
W. B. Mundelle	1	D. S. Burch	0
E. R. Shepard	1	A. E. McClure	0
Mrs. E. R. Shepard	0	E. May	1
Mrs. E. L. Jeffers	0	P. E. Kurtz	1
Total	3	Total	2

	Matches. W.	Matches. L.	Games. W.	Games. L.
Chessnuts	4	0	15	3
Kings and Queens	3½	1½	14½	10½
Agriculture	2½	2½	12½	11½
Model Basin	1	3	8½	10½
*Geological Survey	0	4	2½	17½

*Forfeited match to Model Basin.

Three Kts.

	E. R. Shepard, Ks and Qs.	A. E. McClure, Agriculture.
1	P—K4	P—K4
2	Kt—KB3	Kt—KB3
3	Kt—B3	P—Q3
4	P—KR3	Kt—B3
5	P—R3	P—QR3
6	B—B4	P—R3
7	P—Q3	B—K2
8	Kt—K2	B—Q2
9	P—B3	P—QKt4
10	B—R2	Kt—QR4
11	Kt—Kt3	P—B4
12	Castles	Castles
13	P—Q4	BPxP
14	PxP	Q—B2
15	B—Q2	Kt—B5
16	B—B3	B—B3
17	BxKt	PxB
18	Q—K2	PxP
19	KtxP	B—Q2
20	Kt (Kt3)—B5	BxKt
21	KtxB	QR—B
22	P—B3	Kt—R4
23	Q—KB2	B—Kt4
24	P—B4	BxP
25	KtxKtP	B—Kt6
26	Q—K3	KtxKt
27	QxB	Q—B4 ch
28	K—R	Q—KKt4
29	QxP	Kt—R4
30	R—B3	P—R4
31	Q—Q4	P—B5
32	R—K	KR—Q
33	Q—B2	R—B3
34	QR—K3	K—R2
35	R—B5	R—Q8 ch
36	K—R2	Q—Kt3
37	Q—B3	R—Q6
38	RxR	PxR
39	RxKt	RxB
40	PxR	P—Q7
41	R—Q5	Resigns

The next match is scheduled for Tuesday, when Kings and Queens encounter the leading Chessnuts. On Thrusday Model Basin is scheduled to meet Agriculture. Play takes place at 8 o'clock evenings at the Capital City Chess Club.

Notes.

The Capital City Chess Club recently held its annual membership meeting for the election of officers, with the following results: C. W. Stark, president; W. B. Mundelle, vice president; G. E. Bishop, chess director; F. T. Parsons, secretary-treasurer; C. E. Gould, W. S. Sullivan and T. M. Wilkins, additional members of the board of directors.

And then there's Vladimir Sournin, our present District tournament chess champion. Sournin has recently played some off-hand games with A. C. Otten, and for reasons best known to himself was much elated over scoring three consecutive victories from Mr. Otten. Follows the second game, of which Sournin writes: "My tenth move rather surprised him, and instead of making a simplification he made a complication—by attacking my Q with his Kt—making an awful mess. Then I put the steam roller on him and the result was I managed to win the exchange. It was an easily won game after the twentieth move. However, he played on; but the end was not interesting."

Sicilian Defense.

	A. C. Otten.	V. Sournin.
1	P—K4	P—QB4
2	Kt—KB3	Kt—KB3
3	Kt—B3	P—Q3
4	P—Q4	PxP
5	KtxP	Kt—B3
6	B—K2	P—KKt3
7	Castles	B—Kt2
8	B—K3	Castles
9	P—B4	Q—Kt3
10	B—B3	Kt—KKt5 !
11	Kt—Q5 ?	KtxB
12	KtxQ	KtxQ
13	KtxKt	PxKt
14	KtxR	B—Q5 ch
15	K—Rsq	Kt—K6
16	P—B3	B—KKt2
17	K—Ktsq	KtxR
18	RxKt	B—R3
19	Kt—B7	BxR
20	KxB	And Black wins.

Readers in the Federal departments are urged to send their applications to Earl B. Moser, Federal News, 10 B street southwest, for entrance in the two championship tournaments which are scheduled to get under way on April 3.

Solutions to Problem.

No. 521, three-mover by Ernest Halliwell, was the first one in years to completely defeat all The Post solvers. Mr. Nathan voiced the consensus of opinion when he wrote, "Problem 521 is a quite difficult one to force a mate in three moves. It's beyond me, I haven't been able to observe a solution." To make amends for which, Mr. Nussbaum has submitted two problems of his own composition, which will appear in this column shortly. And, solvers, No. 521 yields to 1 Q-Kt6. Study it!

Even Jacob Frech was forced to bow to No. 521. He comments: "Problem 521 generates about 800,000 series. A three-mover of such complexity having seemingly no discoverable salient mating features can not be solved quickly by sagacity. Only genius, which is impliedly unlimited by time, can discover its relevant sylogistic middle term (if it has one) by systematic adequate reverification of premises; an acquirable supreme intellectual guard against our natural liability to err in reasoning. My experience with this problem in the few days permitted by a weekly column is possibly too short for the necessary adequate reverification. However, my present tentative hypothesis is that black has a good defense to every possible white move of the series."

But then later he writes: "I have just incidentally learned that Q—Kt6 is the key move. I do not know how soon I would have discovered it, but I certainly would have discovered it. Our statesmen rarely have to solve a more difficult problem."

Oscar E. Vinje, whose offering pleased solvers a few weeks ago, has submitted a novelty problem upon which they can gird themselves to work next week. Today's offering is an end-game study by C. A. Hesse, former Capital City Club champion, who says concerning it: "The end-game might be of interest to problem solvers because of its extreme economy, its tempting 'try' (Which fails) and its lack of 'cooks.'"

Problem No. 522.

By Carl Anton Hesse, Washington, D. C. Composed for The Post. Dedicated to Henri Rinck, of Barcelona, Spain.

K on QKt4; Ps on KKt7, Q4, QB3, QR2.

BLACK—Five pieces.

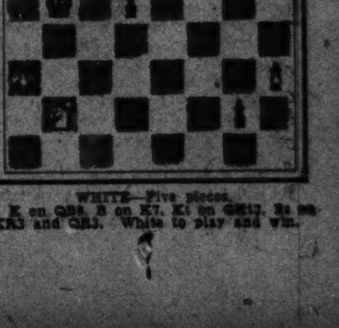

WHITE—Five pieces.

K on QB8, B on K7, Kt on QKt2, Rs on KR3 and QR3. White to play and win.

Bridge Bids and Bumps

By FRANK B. LORD

There was a young man from the Hub,
Whose favorite bid was a club;
He never could win,
For he played 'em like sin,
And that's why they called him a dub.

* * * *

Shepard Barclay, bridge expert and literary authority, who has a wide circle of friends and admirers in Washington, has started a flood of gossip and comment among local players by his published rating of the first ten in contract bridge for 1932-1933. At the top of the list he places P. Hal Sims, and second to him his partner, Willard S. Karn, and then in order names the following: Howard Schenken, Michael T. Gottlieb, Theodore A. Lightner, Waldemar von Zedtwitz, David Burnstine, George Reith, Oswald Jacoby and Louis H. Watson.

While there is no attempt to deny the ability and skill of any of these performers, in a city where Ely Culbertson has a following probably that exceeds in numbers that of all others combined, there is expressed not a little surprise that neither of the Culbertsons—Ely or Josephine—is included, either in the first ten or among those who are given honorable mention. The reason is doubtless to be found in the fact that Mr. Barclay sets up his own standard of measurement or handicap from which the Culbertsons are eliminated. Mr. Barclay's method of determination is based upon the performance of players in a series of tournament events, all of them held in the East and practically all in New York. The only one of these in which the Culbertsons took part was the contest for the Vanderbilt Cup, and not having won that they are not rated, despite their great popularity as players and generally acknowledged ability.

Strangely, too, all of the top notchers are New Yorkers. Mr. Sims' address is given as Deal, N. J., but to all intents and purposes he is a Manhattanite. Even in the longer list of those to whom Mr. Barclay accords honorable mention, he considers only a limited number outside the metropolis. Among them he records Walter J. Pray and Joseph E. Cain, of Indianapolis; Louis J. Haddad, of Chicago; Ed C. Wolfe and Henry P. Jaeger, of Cleveland, and Mrs. Olive Peterson, of Philadelphia.

* * * *

So that one might reasonably assume that so far as this handicapper is concerned he regards players elsewhere mostly as dubs at the game. Also, his recognition of the vast number of women who play the game is rather meager, and then only those who have played in tournament in mixed teams or pairs with men, or exclusively in women's pairs.

While Mr. Barclay makes passing mention of the winter championship held at Miami in January, and which was sponsored by Henry L. Doherty, of Washington, New York and Miami, he does not figure its results in his calculations. That event came nearer to being a Nation-wide contest than anything that has yet been conducted in the interest of contract bridge. There were participants from eleven large cities and surrounding territory, all of them chosen by preliminary elimination matches, while the tournaments upon which Mr. Barclay relied in making his selections were participated in almost entirely by New York players.

A few from Cleveland, Indianapolis and Chicago were the exceptions. While he does give honorable mention to Louis J. Haddad, of Chicago, he has no reference to Robert W. Halpin, who was Mr. Haddad's partner in winning the pair championship at Miami, where there were players from widely scattered sections of the country. Neither does he rate the Miami entry, consising of Dr. Joseph S. Stewart, jr., John Hardesty, L. M. Handley and Horace Loomis, who won the championship, nor A. A. Son, of New Orleans, who won the individual championship. All of which is here cited to show that Mr. Barclay's first ten rating is almost exclusively limited to New York players.

* * * *

Mr. Sims is unquestionably a great contract player, but he was in Washington several weeks ago and a round robin was hastily arranged at the Shoreham for his entertainment and to enable local players to meet him and size up his game. Mr. Sims did not make top score in that little engagement which shows that even a beater may at times be beaten. There is a respectable group of players in Washington who could put up a remarkably good showing against any of those whom Mr. Barclay enumerates in his first ten list and those to whom he gives honorable mention.

Just to suggest a pick-up team, Roy Thurtell, "Jimmy" Lemon, John D. Mothershed and Charles E. Stewart could undoubtedly show them at least that there are players outside of Manhattan who have some knowledge of contract and are able to exhibit it. There are also others, and as for the country at large one could select a goodly company. Real bridge championship will not be decided until there is held something that approaches a Nation-wide contest in which players from all sections will participate and where the topnotchers are arrived at by the process of elimination.

* * * *

Along with the growth of contract in Washington there has been developed a half dozen or more expert scorers at duplicate. The task of keeping an accurate score of a large play is not an easy one, and many excellent players have some difficulty in mastering the art. When the big Washington Post tournament with 800 players was held two years ago there was to be found no one in Washington capable of scoring such a large event, and Russel J. Baldwin, official score-keeper in most of the important tournaments and recognized as the best in the country, had to be imported from Cleveland.

Now there is a corps of scorers at the Capital who can handle any game. They include Vann Clarke, Harry Swartz, Frank Guest, George Carr and Miss Geraldine Frost, of The Washington Post, all of whom are experts in that line.

In the LaSalle depulicate on Tuesday night, Howell movement, the winners were Mrs. Dixie T. Wright and Charles Shaw, with Miss Ethel Wilson and Miss Rella Lane as runners-up. Silver cups went to those having top score and Keith tickets to those who were second.

In the amateur duplicate at the same place on Friday night Miss Helen Greeley and F. R. Young were tied for first place. Miss Margaret Leahy and Miss Hunter were second.

Mrs. Wright, who conducts the LaSalle duplicate, will be captain of one of the Washington units in the world Olympic which is to be held on May 1.

* * * *

At the Washington Golf and Country Club on Wednesday night winners of the men's round robin were D. C. Gruver and Dr. Richard Huffman. In the Columbia Country Club duplicate the winners, north and south, were Mr. and Mrs. King Cornwell, and east and west, Mr. and Mrs. Paul B. Lum.

* * * *

Six pairs had remarkable close scores in the handicap duplicate at the Shoreham last week, as follows: Mrs. "Peach" Clarke and "Al" Stidham, 94 points; Mr. and Mrs. Tom Hamlin, 93½; James Lemon and Vann Clarke, 92½; Herbert L. Shepard and A. P. Stockvin, 92½; Mrs. H. L. Shepard and Clarence Birgfeld, 92, and Mrs. Martin Lemon and Mrs. Agnes West, 90½. These scores were made without consideration of the handicap which will figure only in the result of the month's series.

* * * *

Sixteen pairs participated in the duplicate match, Howell movement, held last Wednesday night at the Carlton under the direction of Wessel Stewart. The winners were E. A. Perkins and Romayne Rowe, first; Mrs. Alma Byrne and Mrs. Freda Boyce, second, and former Representative and Mrs. Louis H. Cramton, third.

* * * *

Thirty-two players took part in the duplicate of the Little Bridge Club last week at the home of Howe P. Cochran, in Chevy Chase. North and south winners were A. P. Stockvis and Miss Betty Cochran, first; Mrs. Dold and Miss Westbrook, second; Mr. and Mrs. Turner, third; east and west winners were Dr. and Mrs. Charles V. Stiefel, first; Mr. and Mrs. Warner, second, and Mr. and Mrs. Von Thaden, third.

The weekly "guest poker hand" was drawn by Mrs. Slaughter for the ladies and Mr. Stockvis for the gentlemen.

* * * *

In the Roosevelt Hotel duplicate on Tuesday night, conducted by Mrs. Eugene Nolan, the winners were Capt. and Mrs. Charles Beitz, first; E. B. Martin and Charles Lyon, second, and Mrs. Helen Riordan and Mrs. Mary Johnson, third. Top score winners were awarded sterling silver cups; runners-up, photograph orders, and those in third place received the beauty parlor tickets.

* * * *

In the season duplicate at the Women's City Club, conducted under the direction of Mrs. John K. Preiot, Mrs. Laura Bradley has regained her place at the head of the list, which she temporarily lost. Close contenders are Mrs. Meta Cole and Mrs. Whitney. The contest will continue throughout May.

* * * *

Winners at the Mayfair Club duplicate on Sunday night were Mr. and Mrs. James Lemon, north and south, and Admiral H. B. Sanford and E. M. Hale, east and west.

* * * *

"Two Diamonds" Tille says that no man can learn to play contract merely by reading about it, for all work and no play makes Jack a poor partner.

Entre Nous Club

The Entre Nous Club, Mrs. Charles P. Keyser, president, met at the home of Mrs. Leonidas C. Dyer, 3226 Woodley road on Monday afternoon.

The philanthropic work of the club was reviewed by Mrs. James Underwood and Mrs. William Sault, and money donated to assist four families this month.

The annual spring card party will be held in the sun room of the Washington Hotel at 2 o'clock Tuesday afternoon, April 4.

The arrangements committee includes Mrs. William W. Scott, Mrs. Philip Ashford, Mrs. Leonidas C. Dyer, Mrs. Edward Dixon Hayes, Mrs. Eugene Woodson, Mrs. John B. King, Mrs. James Baity and Mrs. James Underwood. Mrs. Miles Trowbridge is chairman of tallies and table appointments.

The candy table will be in charge of Mrs. Otis J. Rodgers, Mrs. Graves, Mrs. Arthur Durham, Mrs. J. J. Cochran, Mrs. W. W. Badgley, Mrs. Orlando Smith and Mrs. Charles Hayden.

Culbertson on Bridge

By ELY CULBERTSON

630

STRATEGIC BIDS.

PURELY strategical bids, such as certain types of nonvulnerable Opening two-notrump bids and Opening three-bids in a minor, are generally effective against weak opposition. Weak players are almost invariably either underbidders or overbidders, and, consequently, these bids cause the former to retire into their shells and miss possible laydown games, and force the latter to contracts which can be profitably doubled by partner.

The requirements for these two bids are not dissimilar; in fact, they resemble each other very closely. The main difference lies in the fact that the two-notrump bids should contain at least a King and Knave outside the solid minor suit; while in the case of an Opening three-bid in a minor, a Queen and a Knave are sufficient. Also, in general the latter should be of seven-card length while a six-card length is sufficient for the former.

Of course, such bids, to be effective, must be used sparingly, particularly in the case of the Opening two-notrump bid, which must be varied in accordance with the type of opposition. The player who acquires a reputation for opening the bidding with two-notrump on a solid minor suit and a King outside may just as well give up this bid, but the player who varies it with a sound 5-plus-honor-trick hand can frequently obtain remarkable results through convincing the opponents that he is double-crossing them when actually he is not.

Another bid which can often score extraordinary results is an Opening semi-psychic Third Hand bid, particularly when the opposition is vulnerable and the suit held is spades. For instance, the following hand:

Spades A Q J 8 7 6
Hearts 5 4 3
Diamonds K 5
Clubs 7 4

A Third-Hand spade-bid may prevent a Fourth Hand player, who would have opened the bidding after three passes, from overcalling, due to the broken nature of his suit. It is almost impossible for the hand to get into trouble because of the sign-off feature of the Approach-Forcing System, which is applicable only exceptionally to the Opening Hand. This feature applies particularly in the case of bids such as these. If the bidding goes:

1 Spade — 2 Diamonds
2 Spades — 2 Notrump
3 Spades

the last bid is definitely a "Sign-Off" and should conclusively show partner that a semi-psychic bid was being offered. Even when the hand goes down one or two tricks, not many points have been lost, and these points are compensated for in the long run by the many excellent results which are obtained.

* * * *

A Very Fine Play.

The refusal to win a trick with the Ace even when a player knows that he will never be able to cash that trick is a very neat play which is frequently missed even by good players. This fact can probably be ascribed to that element of human nature which hates to give up anything that it is possible to win. The hand below, in which Mr. Philip F. Farley, of Larchmont, N. Y., sat South, is an example of this very simple defensive play. As it happened, Mr. Farley was the only player of those who played the board who managed to defeat four spades.

East, Dealer.
North-South vulnerable.

North: ♠ 6 5 4 2 ♡ 9 8 7 5 ◊ 10 9 ♣ Q 10 9
West: ♠ A 8 ♡ K Q 3 2 ◊ K 8 6 4 ♣ J 4 2
East: ♠ K Q J 9 7 3 ♡ 4 ◊ A 3 2 ♣ K 7 6
South: ♠ 10 ♡ A J 10 6 ◊ Q J 7 5 ♣ A 8 5 3
Mr. Farley

The bidding: (Figures after bids in table refer to numbered explanatory paragraphs.)

East	South	West	North
1♠	Dbl. (1)	Redbl. (2)	2♡ (3)
Pass (4)	Pass (5)	2NT (6)	Pass
4♠ (7)	Pass	Pass	Pass

1—In spite of containing 5 honor-tricks, the hand is not quite worth a Double. However, Mr. Farley's partner was an underbidder and he felt that some defense might be established if his partner could be forced to bid.

2—The natural bid, showing the balance of strength.

3—The Redouble does not release North from his obligation to bid. He therefore shows his four-card suit.

4—East can not double two hearts himself and his partner has requested him to pass the bidding back to him. This is one instance of the use of the Forcing Pass.

5—Naturally South can do no more after his weak Double.

6—A Double here might be better, but West feels that a vulnerable game is practically certain, while a penalty may not be too large.

7—With a singleton heart, East decides that the hand can best be played at a major suit.

The play which developed was quite interesting. Mr. Farley was in a rather unfortunate position, since any Opening lead looked as though it might sacrifice a trick. Several players opened the heart Ace, which is, unquestionably, the worst Opening. A club is just as bad and a choice lies between a trump and a diamond. Mr. Farley chose the fourth-best diamond, feeling that his partner might possibly hold a trump trick which would be caught by an Opening lead of a spade.

This trick was won by Declarer with the Ace and the singleton heart led immediately. It was perfectly obvious to South that this heart was a singleton as his partner had bid the suit and consequently must hold at least four. However, the contract could not be defeated if this trick were taken unless partner held the King of clubs, which seemed impossible on East's strong bidding. Therefore, the heart Ten was played and the Queen allowed to hold. Declarer undoubtedly felt at this point that he had stolen something, but subsequent developments proved that the line of defense which was taken was absolutely correct. Four rounds of spades were taken, on which Mr. Farley was in some trouble for discards. However, Dummy was also discarding, even if after him, and he managed to retain his three diamonds and three clubs along with the blank Ace of hearts. This last card Declarer could have dropped, but it would not have done him any good as he only had one entry in the Dummy. With two trumps still remaining in his hand, Declarer finally led a diamond to the King and returned another diamond, hoping, in this fashion, to force a club lead. However, South still retained the fourth diamond and was able to throw the Declarer back in the lead with this card. Any play at this point must lose 3 tricks and so the contract was defeated 1 trick.

Note that the immediate play of the heart Ace would have turned the hand into a laydown, as two discards would have been obtained and only 2 tricks lost afterward—either 2 clubs or a club and a diamond. While the point is not particularly difficult, Mr. Farley is to be commended on his correct sizing up of the situation.

* * * *

SOLUTION OF LAST WEEK'S PROBLEM.

You hold:
Spades A J 8 2
Hearts 3
Diamonds K Q 8 5
Clubs Q J 10 4

Neither side is vulnerable. Your partner bids one heart and Second Hand passes. What do you bid?

Answer: One spade—a very good example of the use of the Culbertson "One over One." If partner has an absolute minimum and passes your one-spade bid, there is no game in the hand. A two-notrump bid is bad despite the honor strength, due to the single heart and the fact that the bidding will be crowded too much and you may wind up in the wrong declaration. The one-spade bid keeps the bidding low and gives you and your partner a chance to gradually reach the best declaration in the combined hands.

* * * *

THIS WEEK'S PROBLEM.

Each Sunday I am giving a problem in bidding. Today's problem is No. 12 of the series. The answer to today's problem will be given next Sunday.

You hold:
Spades A Q 10 8 3 2
Hearts A Q 9
Diamonds K Q 5
Clubs 4

You are vulnerable and bid one spade. Your partner bids four spades. What do you bid?

(Copyright, 1933.)

McGoofey's First Reader

By H. I. PHILLIPS

Today we will discuss the filibuster.

A filibuster is to a congressman what a squirrel cage is to a squirrel, only the Congressman gets dizzier.

A filibuster is a congressman's favorite indoor sport.

The word filibuster is a synonym for a leak in a gas main which can not be stopped by the usual methods.

It is a job for a plumber, but no plumber likes to work on a congressman.

It is a telephone conversation with nobody on the receiving end and hardly anybody on the other.

The filibuster was probably originated by a woman, but it has been perpetuated by legislators. To hear a woman talk for hours is bad enough, but to hear a congressman talk for hours is torture.

The purpose of a filibuster is to prevent a legislative body from transacting any business.

It is pretty effective as it puts everybody to sleep. To put Congress to sleep would ordinarily be a great thing for the country, but the filibuster is used only when there is something important to be done.

That's a congressman all over.

When a congressman is filibustering he needs no topic and no preparation. It is just a matter of static disturbance from some fellow who doesn't hate himself and has dandruff.

When a congressman starts to filibuster nearly all his colleagues leave the chamber.

You can't blame them.

HINT OF PRUDENCE IN TRAFFIC.

Before you cross a busy street
Look carefully each way;
One never can be too discreet
In crossing streets today.

Pause on the curb before you start—
Be certain all is clear;
It never pays to run or dart
When speeding cars are near.

Look north and south and east and west,
Let patience be your guide;
It's highly dangerous at best
To reach the other side.

Wait five minutes and maybe ten
Before you start across;
The chances are that even then
YOU'LL GET THROWN FOR A LOSS!

THE STORY OF OLGA.

Olga was well born.

She was carefully raised.

She was sent to the best private schools, that her character might be properly developed and safeguarded.

She was always taught to regard truth and honesty as cardinal virtues.

Her parents emphasized integrity and never failed to picture a falsehood as despicable.

Everything in her training taught her that any compromise with the truth was unthinkable.

She was raised to be straightforward in word and deed.

Olga grew into womanhood hating sham and despising deception.

Any suggestion that she would have compromised with her standards of honestly for filthy lucre would have aroused her intense indignation.

But one day her picture appeared in a magazine advertisement indorsing yeast or something.

Later she was shown with a number of society women indorsing feather beds, pills, furnitures, slips, shoes and sealing wax.

She had never used any of them.

She got a check for $1,000 for each indorsement, because of her social position.

MORAL—The flesh is weak and $1,000 is $1,000.

OH, SEE THE PIN!

What is this?

This is a golf pin.

What is a golf pin?

A golf pin is something you stick in the cup on the putting green to show golfers where the hole is.

Does it help golfers to know where the hole is?

Not very much.

Is this one of those new eight-inch cups?

Yes, it is one of the eight-inch cups.

Is it much bigger than the regulation cup?

Almost twice as big.

What is the idea of the eight-inch cup?

To make it easier for a golfer to sink a putt.

Is it being used much?

Many golf clubs are trying it.

How do golfers find the larger cup?

It is still much too small for them.

Will there ever be a golf cup big enough for the average golfer?

Positively never.

GENERAL INFORMATION TEST.

Check the word or words which properly complete these sentences:

1. Zephyrs are..........white animals with black stripes........a type of clinging vine..........natives of Dutch South Africa..........air currents.

2. Polynesia is............a disease ....a place............a languid feeling........a famous dancer.

3. A bivalve is........a fixture on steam pipes............a widely informed person..........a bookworm ....an oyster or clam.

4. A cheetah is........a dishonest person..........an animal.......... a piece of furniture........an Indian god............a flower.

5. The Dardanelles is ....a well-known dancing team........a range of mountains........a famous string of pearls..........a strait between Europe and Turkey.

6. A cleek is..........a narrow stream..........a golf club.......... an Indian..........a garment.

7. Petrol is..........a British name for gasoline..........a bird with long legs..........a Russian duke ....a famous prize fighter from Fargo.

(Copyright, 1933.)

Daily Cross-Word Puzzle

By RICHARD H. TINGLEY

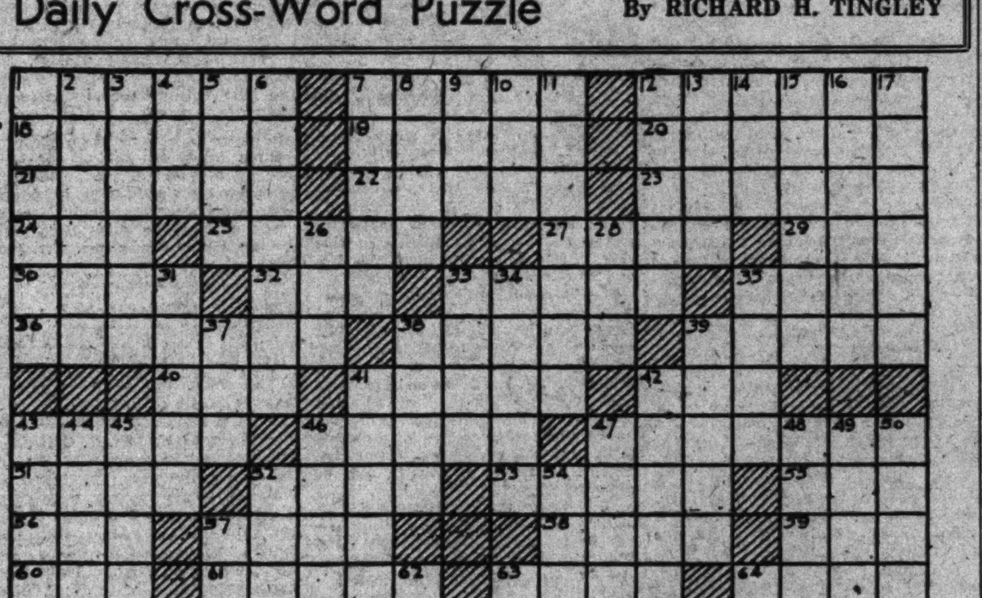

ACROSS.

1 That which strikes repeatedly
7 A long narrow piece
12 An Egyptian beetle
18 An herb related to the chicory
19 Tie up
20 To reach
21 Expiates
22 Cruder
23 One who entwines threads into fabric
24 A title of respect
25 A knave
27 Increased in size
29 Of each an equal quantity
30 A large plant
32 Expose timber to moisture
33 Rested in upright position
35 To sate
36 Notched like a saw
38 A blemish
39 Cone around which chain is wound in a clock
40 Measures used in printing
41 One of the Brahminical books of doctrine
42 Whole
43 A small leaf below a calyx
46 Fog-horn
47 Ruffled
51 A dwarf
52 Close the eyes of a hawk
53 Rear end of a vessel
55 A preceding period
56 A son of Gad
57 To sound sonorously
58 Warmth
59 A machine for cleaning cotton
60 Existed
61 The common viper
63 Sacred
64 A truth
65 Parts of a garment
67 Expands
69 Liquefies
70 Conducted
71 Sharp-pointed, poison-bearing organ
72 Steel beak of a war vessel
73 Commit theft
76 Conspires
77 Thought to be
81 Small mountain lake
82 Malign looks
83 An ingredient of varnish
84 An assumed part
85 After
86 Process on head of animal
87 Poisonous substance which serpents secrete
89 Produce as clear profit
90 A tenant under a lease
92 One who partakes of the principal meal of the day
95 In fulfillment of solemn promise
97 Bends the joint of the leg
98 Muse of Lyric poetry
99 Puffs up
100 Narrow strips of leather
101 Put again in earthen vessel
102 That which is kept in the mind

DOWN.

1 Brutes
2 Whole
3 Worshiper
4 A white metallic element
5 Always
6 Has recourse
7 Swagger
8 Loyal
9 To clear
10 Frozen water
11 An arched trellis-work on a garden path
12 Cut
13 Ship's company
14 Screw pine of Polynesia
15 Competitors
16 A broad street
17 Scold
26 Opposed to "haw"
28 To decay
31 Upright
33 Surfeit
34 Revolves
35 A web-footed bird
37 An emmet
38 Roll up and fasten
39 A hard variety of quartz
41 A set attack a fortified place
42 Dispose in order
43 Concocts
44 Pertaining to the country
45 A species of parsley
46 Directs to go
47 Is conscious of
48 Licit
49 Oust
50 Slight hollows
52 Took the part
54 A leather strap
57 Untwist
62 The rotating member of an electrical machine
63 Domestic fowls
64 The thigh bone
66 Ardor
68 Deep cavities
69 Chart
71 Slim
72 Regain
73 Main axis of plants
74 Special aptitude
75 Rubber
76 By
77 Moved swiftly
78 An explosive used for blasting
79 Players forming football team
80 Abhor
82 A peculiar deposit of loam
83 European dormouse
86 Assist
87 An authoritative prohibition
88 Animal living underground
91 Ocean
93 Fury
94 Wooly surface of cloth
96 Make a knotted lace

YESTERDAY'S ANSWER.

GAS HARE PACE
USE EDEN OMAR
THERMOSTAT TO
SIP TEN HAS
TRAP HER TIC
HEW HOD SHELL
AS PIP BAY YE
NOTED BIT ASS
LET PAN ARMS
AVE MAR ODE
LE SACRAMENTS
ANNA AERI AIL
STOW SLAT SPY

(Copyright, 1933.)

Radio Dial Flashes

By ROBERT D. HEINL

A PROBLEM facing Secretary of the Navy Swanson is whether or not he will allow the Marine and Navy Bands to be heard again over the radio. Their broadcasts were canceled because of objections by the Musicians Union. Organized musicians contend that competition of the service bands deprive them of much work, especially at this time, when so many are unemployed.

In the meantime protests against ruling the bands off the air continue to be received from all parts of the United States by the networks and the Navy. Many are from invalids and those confined to hospitals who have enjoyed the Marine Band "Shut-In" broadcasts.

"Is the Musicians Union to be our guardian, choosing for us what we shall hear on the radio?" Mrs. H. E. Skinner, of Middletown, N. Y., asks.

"When the people of the United States have to be ruled in their homes by the unions as to who shall play their music it is time to call a halt and rise en masse. Must we 'shut-ins' be forced to put up with such practices?"

"The Marine and Navy Bands belong to every citizen of the United States," Mrs. Thomas R. Manners, of Westport, Conn., writes. "I do not see by what right a small body of organized musicians can rob us of our own music."

"We presume it is the money of the taxpayer who supports these bands," another writes, "and why the hard-pressed taxpayer should be deprived of the pleasure of listening to his own bands is quite beyond me, especially in these times when good music helps keep up the morale of the country."

"I am an infuriated Democrat," exclaims Miss Adelaide G. Archer, of Fairport, N. Y. "Is the silencing of the bands a parting kick from the Republican party? The Marine Band has been a blessing to 'shut-ins,' of whom I am one, 75 years old, and racked with pain."

"Would it do any good if we women voters wrote to our senators and congressmen protesting against such an outrage" inquires Mrs. Luke Rosenkrans, of Andover, N. J. "The 'Shut-In' program was doing a great deal of good just at this time, when we are so low in spirit, helping us to bear our burdens a little longer."

"I HAVE been crying bitterly this morning since I learned that the Marine Band would no longer be heard," is the message of Louise Foote, of Tarrytown, N. Y. "The beautiful music of this band has been one of the most helpful things in my life."

"My heart was broken to read that the Marine Band had been taken off the air. I wish to thank you for what you have done to make us 'Shut-Ins' happy," comes from Lilla A. Kendall, of Springfield, Mass.

"If the higher-ups realized how much pleasure we got out of the Marine Band concerts I am sure they would resume the broadcasts," comes on a post card from 24 residents of the Fairbanks Old Ladies Home in Terre Haute, Ind.

"We feel something sublime and beautiful has gone out of our lives," a letter from Angeline Woodward, of Rochester, N. Y., reads. "I want to thank the Marine Band for the comfort and help it has given me during a very long illness. It is to be hoped that Secretary Swanson will speedily restore the band to its thousands and thousands of friends."

"If this action is not class intimidation I don't know what is," is the declaration of Marcus L. Purdon, of Milford, Conn. "I have greatly enjoyed the 'Shut-In' hour and shall not listen to any substitutes. The electric light company will lose this month on my bill."

"I wish to join my voice in outraged protest against the removal of the Marine Band music from the air," is the expression of Mrs. James Harrison, of St. Louis. "It is needed now more than ever to awaken loyalty and patriotism."

"It is too bad to deprive our disabled veterans of this music," is the plea of Mrs. Lillian T. Moye, of Pelham, N. Y.

"How in the world will it help the unemployed musicians?" Miss Florence Kirkus, of Wilmington, Del., inquires. "There are many economies which could be practiced by the Government with great profit, if the money saved really went into the Treasury. These wonderful bands that help so much to keep up the morale of the people and the beautiful "shut-in" hour that brings so much comfort and happiness to thousands of ill, discouraged and troubled people, should be one of the last things to be put aside. Do not our taxes help pay for the Marine and Navy Bands?"

"TO think that any administration should meddle with the Marine Band and Navy Band broadcasts. The pettiness of this is beyond comprehension," declares Mrs. Elizabeth B. James, of St. Louis.

"We have a 'shut-in' in this home, a delightful mother of 80 years, who has been totally blind for 25 years," a message from Miss Alice Shelden Davis, of Baltimore. "She simply dotes on the Marine Band programs and now with their discontinuance is heart-broken."

"I want you to know how much I enjoyed the Marine Band broadcast," is the word from Mrs. E. M. Knipfer, of Knobs, Mont. "I have been more or less of an invalid this winter. Even if I hadn't I would have been a 'shut-in' anyway, as the weather has been very severe and the roads have been blocked with snow until the plow came through this week."

"The Secretary of the Navy has certainly taken a great pleasure away from the older people who abominate crooning and jazz," Mrs. Richard Walker, of Englewood, N. J., writes.

"Why should the veterans in our hospitals all over the country, those who gave the best in their lives in the war, be deprived of these bands?" a letter signed the "Toms and Hardin Families" of Lyon Village, Va. "Also the 'shut-ins,' who are not able to be out of their beds or wheel chairs and who wait patiently for these programs. Are not the taxpayers entitled to some say in these matters?"

"My father has been in a Brooklyn hospital for over two years," is the information in a communication from Mrs. Henrietta Bender, of Brooklyn. "He and the folks in the hospital have asked me what has happened to the 'Shut-In' programs."

"I can not see what will be gained," is the conclusion of Mrs. Anna C. Robinson, of Newburgh, N. Y. "With us it will mean only that the radio will not be turned on at that time. My family will not listen to Paul Whiteman or that type of music. It is getting so there are days the radio is not turned on.

"We really need a new one, but there is no incentive to buy one, as a majority of the programs are not worth while. To us the canceling of the Marine Band concerts is a calamity."

"Are all the officials in Washington going 'hay-wire?'" Mrs. William S. Cary, of Bradley, N. Y., asks.

AN artist heard frequently over WOR, Helen King, recently was invited to lecture before a woman's club. After the talk she was approached by two women. One, scrutinizing her through a lorgnette, said:

"You're different than I thought. You sound so intelligent over the air."

Several Chicago movie palaces have been equipped with "electric eye" drinking fountains. When the thirsty approach, iced water gushes forth.

PHILLIPS H. LORD, known to thousands of N. B. C. listeners as Seth Parker, left New York last week for the first extended vacation of his five years of broadcasting.

Lord, who was ordered by his physicians to take a rest, sailed for Miami where he will spend the next three weeks swimming, shooting golf, and enjoying Florida sunshine.

His popular "Sunday Night at Seth Parger's" program will continue during his absence in a slightly different form. Dr. Daniel A. Poling, will be the guest of the Jonesport neighbors tonight, when the program is broadcast over WRC at 10:45 p. m. The "neighbors," always heard with Seth Parker, will conduct their usual Sunday night "singin'."

A week from tonight, April 2, Lord's father, the Rev. Albert Lord, for 30 years pastor of the First Congregational Church, Meriden, Conn., will be the guest speaker.

ARTURO TOSCANINI will begin the presentation of the outstanding event of the Philharmonic season today from 3 to 5 p. m., when he begins the broadcasts of his Beethoven Cycle, heard here over WJSV. Transmitted direct from Carnegie Hall, New York, the broadcasts in the cycle will be heard on the five concluding Sunday afternoons of the current season. They will include performances of eight of the nine symphonies, several concerti and overtures.

The opening number on the first program of the cycle will be the Overture to "Egmont," based on Goethe's narrative of the Netherlands revolution. In addition to this overture, the Philharmonic will play the first two symphonies—the symphony in C major, and the symphony in D major.

The lawyger's relation to business will be discussed by Silas H. Strawn, former president of the United States Chamber of Commerce, in the period known as "The Lawyer and the Public" over WJSV at 6 o'clock tonight. The title of Mr. Strawn's talk will be "The Lawyer and Business."

The radio city concert will present an all-operatic program by Viola Philo, soprano; John Pierce, tenor, and an orchestra under the direction of Erno Rapee, at the regular weekly broadcast over WMAL at 12:15 p. m. today.

Among the orchestral highlights will be the Vorspiel and the Liebestod from "Tristan and Isolde;" the overture from "The Barber of Seville," and the ballet music from "Faust." Miss Philo will sing "Cavatine" from "The Queen of Sheba;" Pierce's solo will be "Questa o Quella," from "Rigoletto," and the two singers will offer "Parlez Moi De Ma Mere" from "Carmen" as a duet.

SNAPSHOTS from the Family Album: Alois Havrilla, announcer, is the husband of Marion Munson, former Bridgeport, Conn., choir singer and descendant of John Howland, who arrived on the Mayflower . . . Neel Enslen is married to Beatrice Kneale, stage prima donna of "My Maryland" renown . . . Mrs. Milton Cross is the former Lillian Fowler, church organist, whom Mr. Cross married while both were members of the choir of the old First Presbyterian Church, New York . . . Kathleen Stewart, staff pianist, is Mrs. Everett Martine, wife of a banker, when she receives guests at her Nyack, N. Y., home . . . May Singhi Breen, ukulele queen, and Peter de Rose, composer, are husband and wife . . . So are Julia Sanderson and Frank Crumit . . . Phil Cook, man of many voices, took to the altar his first and only sweetheart, a young lady from the Oranges of New Jersey.

Gold Star Mothers

The monthly meeting of the Grace Darling Selbold Chapter of American Gold Star Mothers organization was held on Tuesday at headquarters in the Hamilton Hotel at 8 o'clock.

The president, Mrs. Mary K. Killeen, proposed the adoption of a ritual to be carried out at the funerals of members in the future. It was so voted and Mrs. H. L. Hurley was named to contact the family of the deceased when a death occurs, to ascertain if this ceremony will be acceptable to them.

Capitol Hill Club

The Capitol Hill History Club met on March 22 at the home of Mrs. C. E. Willard, Mrs. J. H. Cunningham assisting hostess. Buffet luncheon was served.

Two papers were read. "The Discovery of Gold," by Mrs. E. M. Wallace, and "The Spanish Missions," by Mrs. Lamar F. Rorke. The next meeting will be April 12 at the home of Mrs. W. R. Metz.

On the Air Today

WRC—National Broadcasting Co.
(316 Meters, 950 Kilocycles.)

8:00 a. m.—Melody Hour.
9:00 a. m.—Balladeers.
9:30 a. m.—Sparklets.
9:45 a. m.—Alden Edkins, bass-barytone.
10:00 a. m.—Southland Sketches.
10:30 a. m.—Impressions of Italy.
11:00 a. m.—Howard program.
11:10 a. m.—Occidental program.
11:15 a. m.—Maj. Bowes' Capitol Family.
12:15 p. m.—Singing Reporter.
12:30 p. m.—Pop Concert.
1:00 p. m.—Two for One.
1:15 p. m.—National Jubilee Singers.
1:30 p. m.—Moonshine and Honeysuckle.
2:00 p. m.—Gordan program.
2:05 p. m.—Elk Grove program.
2:10 p. m.—Falk's program.
2:15 p. m.—Selinger's program.
2:20 p. m.—Musical interlude.
2:25 p. m.—Dailey's program.
2:30 p. m.—Joe Green's Orchestra.
3:00 p. m.—Wayne King Orchestra.
3:30 p. m.—Hour of Worship.
4:00 p. m.—Singing the Well-Spring of Music, by Marshall Bartholomew.
4:15 p. m.—Wildroot Institute.
4:30 p. m.—Squibb's program.
5:00 p. m.—Lowell Thomas, "Today's News."
5:15 p. m.—"Big Ben's Dream Dramas."
5:30 p. m.—Swift's Garden Party.
6:00 p. m.—National Catholic Hour.
6:30 p. m.—Our American School: Subject, "Why Should We Teach Home Economics in Public Schools?" by Bess Goodykoontz, Assistant U. S. Commissioner of Education, Washington; "How School Training Helps to Make Good Homes," by Lewis A. Wilson, Assistant State Commissioner of Education of New York.
7:00 p. m.—Colonial Weather Forecast.
7:01 p. m.—"Air-O-Torials," by Alan Kaufman.
7:15 p. m.—Wheatenaville.
7:30 p. m.—Wakefield Ensemble; Dairymaid.
7:45 p. m.—Smith Brothers, Trade and Mark.
8:00 p. m.—Chase & Sanborn Hour.
9:00 p. m.—G. E. Sunday Circle.
9:30 p. m.—Album of Familiar Music.
10:00 p. m.—"Current Government," David Lawrence.
10:15 p. m.—Rex Chandler's Orchestra.
10:30 p. m.—Schwartz Last Minute News.
10:32 p. m.—Donald Novis, songs.
10:45 p. m.—Sunday at Seth Parker's.
11:15 p. m.—Three X Sisters.
11:30-midnight—Orchestral Gems.

WMAL—National Broadcasting Co., Inc.
(475.9 Meters, 630 Kilocycles.)

8:00 a.m.—Tone Pictures.
9:00 a. m.—Children's Hour.
10:00 a. m.—Garcia's Marimba Band.
10:30 a. m.—Watch Tower Service.
10:45 a. m.—Waldorf Astoria Organ Recital.
11:00 a. m.—Morning Musicale.
12:00 noon—Modern Instrumentalists.
12:15 p. m.—Promenade Concert — Radio City Symphony.
1:15 p. m.—Cook's Travelogue.
1:30 p. m.—Beautiful Lady.
1:35 p. m.—Samovar Serenade.
2:00 p. m.—Manny King, tenor.
2:15 p. m.—Pilgrims.
2:30 p. m.—Northwestern Chronicle.
3:00 p.m.—"Our American Music — Our Junior Contemporaries," by John Tasker Howard.
3:30 p. m.—Manhattan Merry-Go-Round.
4:00 p. m.—Dick Daring.
4:15 p. m.—Temple of Song.
4:30 p. m.—National Youth Conference.
5:00 p. m.—National Vespers.
5:30 p. m.—Pete Macia's Club Michel Orchestra.
6:00 p. m.—Meyer Goldman's Orchestra.
6:30 p. m.—Standard Oil Weather Forecast.
6:31 p. m.—"One Sunday Afternoon."
7:00 p. m.—Borah Minnevitch's Harmonica Rascals.
7:15 p. m.—Morin Sisters.
7:30 p. m.—Great Moments in History.
8:00 p. m.—"Laid Where the Good Songs Go."
9:00 p. m.—Harmonious Quartet.
9:15 p. m.—Impersonations by Elsie Gordon.
9:30 p. m.—Folks in Friendship Valley.
9:45 p. m.—Pickens Sisters.
10:00 p. m.—The Postilion. Late News From The Washington Post.
10:15 p. m.—Herb Gordon's Madrillon Orchestra.
10:45 p. m.—Orange Lantern.
11:15 p. m.—NBC Program.
11:30 p. m.—Jesse Crawford, organist.
12:00 midnight—U. S. Weather Forecast.

WJSV—Columbia Broadcasting System
(205.4 Meters, 1,460 Kilocycles.)

8:00 a. m.—Elder Michaux.
9:00 a. m.—Junior Bugle.
9:30 a. m.—Health Talk.
9:45 a. m.—Marion Carley, Pianist.
10:00 a. m.—Church of the Air, the Rev. Ralph W. Sockman, Madison Avenue Methodist Church, New York.
10:30 a. m.—Aeolian String Quartet.
11:00 a. m.—The Rev. Norris A. Lineweaver, Trinity Methodist Episcopal Church, Alexandria.
12:00 noon—Salt Lake City Choir.
12:30 p. m.—Emory Deutsch Orchestra.
12:45 p. m.—Street Singer.
1:00 p. m.—Catholic Evidence Guild.
1:15 p. m.—Old Songs of the Church.
1:30 p. m.—Lazy Dan, Minstrel Man.
2:00 p. m.—Smiling Ed McConnell.
2:15 p. m.—Albert Hartlett, The Tango King.
2:30 p. m.—Matinee of the Air.
3:00 p. m.—New York Philharmonic Symphony Orchestra, Arturo Toscanini, Conductor.
5:00 p. m.—Roses and Drums.
5:30 p. m.—Elder Michaux.
6:00 p. m.—The Lawyer and the Public. Silas Strawn, "The Lawyer and Business."
6:30 p. m.—Cathedral Hour.
7:00 p. m.—Current Events, H. V. Kaltenborn.
7:15 p. m.—Morton Downey.
7:30 p. m.—Fray and Braggiotti.
7:45 p. m.—Angelo Patri, "Your Child."
8:00 p. m.—John Henry, Black River Giant.
8:15 p. m.—Mary Eastman, soprano; Male Chorus.
8:45 p. m.—John Henry, Black River Giant.
9:00 p. m.—Fred Allen's Revue.
9:30 p. m.—Parade of Melodies.
10:00 p. m.—Ernest Hutcheson, Pianist.
10:30 p. m.—Gauchos.
11:00 p. m.—Isham Jones Orchestra.
11:30 p. m.—Globe Trotter.
11:45 p. m.—Eddie Duchin.
12:00 (midnight)—Ben Pollack.
12:30 a. m.—Bernie Cummins.
12:45 a. m.—Hal Kemp.

WOL—American Broadcasting Co.
(229 Meters, 1,310 Kilocycles.)

11:00 a. m.—Variety Hour.
1:15 p. m.—Stamp Club.
1:30 p. m.—Rodney Hart's Vikings.
2:00 p. m.—Old Fashioned Gospel.
2:15 p. m.—Three-Quarter Time.
2:30 p. m.—Revue.
3:30 p. m.—Operatic Arias.
4:00 p. m.—The Rev. Charles E. Coughlin, Shrine of Little Flower.
5:00 p. m.—Washington Catholic Radio Hour.

SOUTHERN GIRLS IN SOCIETY WILL ACT AS MODELS IN COTTON STYLE SHOW

Riding Habits Give Concern To Social Folk

Mrs. Roosevelt and Mrs. Dall Attractive in Riding Horseback.

By VYLLA POE WILSON.

WITH the equestrian-inclined members of official society, led by the First Lady, taking to the bridle paths and rural roadways about Washington, the question of riding apparel becomes vital in the consideraton of the spring wardrobe.

For the woman or girl who wishes to be properly as well as becomingly garbed at all times the riding habit is given careful thought. Mrs. Roosevelt rides astride and wears for this a smartly tailored habit composed of well-fitted riding breeches and a semifitted coat with a soft white silk shirt and and a dark blue four-in-hand tie. Instead of the usual fedora or derby often worn with this type of riding habit, Mrs. Roosevelt wears a soft beret rather far back on her head.

Of course, she is not the first of the horseback riding First Ladies, because, even in recent years, we have had equestrienne mistresses of the White House. Mrs. Theodore Roosevelt rode constantly—side saddle, of course—mounting her horse with the aid of a fire plug in lieu of a horseblock on the outskirts of the city.

Mrs. Coolidge Was Rider.

Mrs. Calvin Coolidge embarked on a daily horseback program of riding but discontinued it when she realized that her husband would not have time to accompany her and he began his daily exercise on the much advertised electrical horse in the White House. Her riding habit was composed of breeches and tailored coat with a short habit skirt designed for riding side saddle, although Mrs. Coolidge could ride both side saddle and astride.

Mrs. Herbert Hoover was an intrepid horseback rider although she confined most of her riding to the steep mountain paths back of the Rapidan Mountain camp, where she wore a habit very much like that of her husband and his riding guests. Mrs. Hoover often rode without a hat.

Mrs. William Howard Taft did not ride while she was in the White House, but, of course, she was experienced in horseback riding from her life with her husband in the Philippines and similar places where his duty had called him. Miss Helen Taft rode frequently, choosing the cross-saddle method and costume.

Mrs. Curtis Dall, the daughter of President and Mrs. Roosevelt, rides as breezily as she does everything else with real skill and grace, wearing well-fitted trousers and a soft shirt with a low knotted tie and with her wavy golden brown hair uncovered. Even when the roads are too muddy for out of doors riding, Mrs. Dall rides around and around on the indoor course of the Riding and Hunt Club.

Dolly Madison on Horse.

Of course, all the early ladies of the White House rode, for this was considered by them the freest and easiest way to get about although for state occasions they rode in state, in whatever kind of horse-drawn state equipage seemed the most elegant of their day. Many historians claim that when Dolly Madison, wife of James Madison, took her historic flight from the White House with the rolled up Gilbert Stuart portrait of George Washington, cut from the frame, and the articles of confederation in the little red trunk, that she went on horseback, galloping across Chain Bridge by the carriage filled with the national treasures she had rescued from the White House.

Mrs. Roosevelt showed her preference for the tailored type of suit again last week when she wore for the first time in Washington a suit of blue gray tweed made with a plain skirt hardly more than covering the calves of her leg, and a finger-tip length semifitted coat trimmed with beaver fur. With this she wore a small felt hat of the same shade of blue and a blue and white flowered silk blouse with a frilled front. At the National Press Club stunt party Mrs. Roosevelt had on a dinner dress of bluish purple chiffon and velvet, with a rather high neckline and elbow length flowing sleeves. She wore a scintillating diamond chain.

Mrs. Dall, who was also at this party, chose the more informal type of evening dress of black chiffon, outlined in brilliants with a quite high neckline in the back slashed to reveal the low vee of the upper slip.

The grace of a trailing gown is seen in the one worn by Mrs. Nicholas Longworth at a recent evening affair of soft black material with the rather wide train cut in one with the full skirt. The bodice is closely fitted and has the vee neckline back and front, so becoming to the stately beauty of Mrs. Longworth.

Mrs. Charles Evans Hughes, wife of the Chief Justice of the United States, makes a brilliant note at many of the assemblies with her red velvet gown made on long fitted lines with soft chiffon sleeves and scarf.

Black or White Smart.

The smartnes of either black or white for evening wear is given the official stamp of approval. The majority of the ladies of the new official circle choose either black or white for the evening functions of last week.

Mrs. Henry Wallace, wife of the Secretary of Agriculture, who is a true American type, has a graceful evening gown of white lace, made on molded lines.

Mrs. William Woodin, wife of the Secretary of the Treasury, who is decidedly of the patrician type of matron, made a pleasant break in the black and white aspect of her sister Cabinet ladies at a recent evening gathering in a dress of rich dark wine velvet, made on conservative lines.

How very pretty and how very young Representative Edith Nourse Rogers, of Massachusetts, is looking these days since she has abandoned her all-black or black with just a touch of white costumes. She still slings to black and white, however, but it is usually black on white, instead of white on black. At a recent dinner Representative Rogers wore an all-white satin crepe dress made on long, trailing princess lines. A softened effect was given by a white lace scarf.

Mrs. James Carson Breckenridge, wife of Brig. Gen. Breckenridge, appeared very springlike in her evening gown of flowered chiffon recently, made with ruffles to the skirt and a softly draped bodice.

Spring Apparel

Designs for spring fur fashions include the capelet in new variations, one of which, sketched above, shows turtle-neck detail, side fastening and irregular hemline.

The youthful jacket is developed with modified leg-o'-mutton sleeves, giving the broad shoulder line and emphasizing the slenderly fitted silhouette. The wide cravat and small collar are interesting details.

(Copyright, 1933.)

Summer Muffs Fashionable In Hollywood

Hollywood, March 25 (A.P.).—And now the local fashion world is agog over summer muffs, flowered turbans, polka dots and fur-trimmed capes.

Peggy Hopkins Joyce and Sari Maritza will be seen wearing them in "International House."

Miss Maritza originated the summer muff, which should catch the feminine fancy soon. Matching a flowered turban of gray violets, the muff is barrel shaped and about eight inches in width. Both turban and muff are worn with a gray sheer wool street frock, boasting an enormous ruffled organdie collar.

The polka dot is worn by Miss Joyce for a traveling costume, comprising three-quarter length beige wool coat, brown wool skirt and blouse and tam of brown and white polka dots.

There's a rush of fullness to the back of the skirts this spring, which is regarded as a definite departure.

Lilian Harvey shows this trend in a white satin dinner dress created especially for her. The belt is somewhat lower than belts of the season past. It has a jade and brilliant double clasp.

It was inevitable. The jig-saw puzzle hat!

One has been created for Ruby Keeler. The design is modern, with a shallow crown and narrow brim, which tilts over one eye.

But the hat is covered with little pieces of brightly colored felt, cut in jig-saw puzzle fashion. And Ruby says that if you'd take the pieces off, they'd fit together and form a square. But they'd be no pretty picture!

Pink will be the favorite hue for the beaches this summer. Adrienne Ames has already made a beach appearance wearing pink slacks, a pink beret and a sweater to match. The sweater, by the way, displays the very low neck and shoulder line that is accented with a ropelike twist of yarn.

Gray Crepe Used In Worth Creation

Paris, March 25 (U.P.).—Mrs. John Washburn, of Minneapolis, Minn., who is here for a bit of shopping with her daughter, Miss Betty Washburn, has purchased, among other things, one of Worth's loveliest creations.

This noteworthy example of the art of haute couture is called Guelma, and is of gray crepe with an indistinctive pattern of black and white, and is trimmed with white cloque silk. The frock is accompanied by a hip-length jacket of the same material.

Tiny Poke Bonnet Will Appear Soon

It isn't in the shop windows yet, but it will be soon, and that is the tiny little poke bonnet hat that looks like it ought to have a bow tied under the chin!

These are in contrast, too, to the large brimmed sombreros you also will see shortly—brims so wide that they cover both shoulder tips, and not alone for the beaches, either, but for Sunday-go-to-meeting and your cocktail best.

Spoons Proposed As Bridge Presents

A set of bridge coffee spoons makes a nice gift for any contract, or straight auction, player. The handles are tipped off with hand-carved ivory, quartz, jade or wood—spades, hearts, diamonds and clubs. There is even a no-trump handle with a fan-shaped end exhibiting a corner of each.

And if you wish to be really esthetic, get some of those new glass salt dishes made like the buds of flowers reposing on silver leaves with infinitestimal silver shovel spoons resting against a petal!

Blouses Catch Attention of Big Couturieres

Style Importance Attained in Paris; Worn With Mannish Woolen Pajamas.

By DARE.

When the Paris couturiere lends herself to looking at blouses, then you know that the blouse has attained style importance indeed! And the couturiere has looked at blouses—Lyolene, for one, is particularly interested in them. She offers the loveliest ones to wear with her mannish woolen pajamas (page Hollywood!). These blouses are tuck-in affairs of heavy cottons, patterned in narrow stripes in two or three colors on white. Or shirtwaist cottons of the sheerest white cotton, like the one in striped dimity. White pique, too, in flat wale—all these are used in the Lyolene sports blouses of adorable girlishness and chic.

Other couturieres sponsor the blouse in fine wool jersey—shall we still call it the sweater blouse? And nearly always darker than the suit they accompany, too. They are cut with a neckline that just borders the base of the throat, and fastened down the center front with odd clips and slide fastenings and whatevers. They are very sportsmanlike in appearance, though they have many nice details in the form of trimming, cut, &c.

No story of blouses would be complete without a mention of net in allover shirring. These are quite expensive, hence rate quite a place in madame's afternoon and evening wardrobe. When the net is used in three or four layers, it is even more interesting—maybe one could remove layer after layer as it wore out or as the evening waxed warmer—and still have a whole blouse!

Workmanship Must Be Good.

I must digress here to warn you that sloppy workmanship or cut or fit in a blouse is a cardinal offense. Just because a blouse is a blouse is no reason to be careless about it. I think on the contrary that blouses should be if anything more extreme in their fit and cut and workmanship. Especially is there this danger in the blouses of odd and novelty fabrics, prints, organdy, net and chiffon—there will be manufacturers who hope to appeal to the lurking bargain instinct which does not always go hand in hand with good taste—who will put out gayly colored but poorly made and fitting blouses to snare you. Don't be snared—nothing is more obvious than a poor blouse!

As to style, tuck-in on the least blouses that stop at the waist are almost the only ones one sees. The higher neckline, round, square, very new this, and all sorts and lengths and widths of sleeves! Here the balloon sleeve has apparently not been punctured—in blouses it is still smart.

And, of course, you know by now that plaids, stripes and dots of all sizes are chic for blouses, particularly those blouses that are going to be worn for early spring with tailored suits. And the darker-than-the-skirt blouse is quite a familiar story to you. Match your blouses with something—a bag or glove, a hat or hatband, and be twice as smart, too.

In the cotton blouses, one is bewildered by the variety of stunning new things. Brightly colored organdy is one I would mention, and pique and dimity and linen are, of course, well known.

About Evening Blouses.

And the evening blouses! These only dare not to be tucked in—that is, if they wish. Some of them even assume tunic-like proportions. Laymay, and the new coin purse mesh, brocades and colored satin are all seen in these evening blouses. Styles are elaborate or simple, all have higher than expected decolletage—and somewhere an unexpected decollete—down the center front, or under the arms, or down the back in cutouts or slits. And all have sleeves, ranging from slim, long and slightly ruffled-up sleeves to quite puffed ones. No balloon sleeves, though.

One point about blouses that is not amiss, is the buying of the separate blouse. Buy your suits or skirts apart—and your blouses at the blouse departments or blouse stores. Here you have the best choice, and can exercise your very own taste rather than that of someone else.

A blouse idea has developed into a whole outfit, for the informal evening affair. This is the satin evening blouse, worn with a satin skirt—but in a different color And one experiments with all sorts of different blouses and skirts, if one so wishes.

If you care to know about blouse colors, it is that pastels and warm colors, bright colors and mixed colors are all equally smart. It depends upon the type of blouse and its occasion. Pastel colors by choice for evening, bright colors for summertime.

Shall I close without a hint of the skirts that accompany the new blouses? Sh-h-h-h, long, slim skirts are best. Gored, stitched and pleated in the case of silk—checked, tweed flannel in others; wrap-around, too, an old favorite of mine; front pleats; and the old, old slit skirt back again for whoever wishes to display a "well-turned limb!"

(Copyright, 1933.)

Two Buttons Put Upon Beret-Tams

Beret-tams tilted over the forehead and built up in the back have two bright buttons, or spirals of metal fastened on the front, like the headlights on automobiles.

They are placed just above your own eyes and the effect is almost that of a four-eyed face. Sometimes they fit so flatly against the forehead that you gasp for an instant fearing they are hatpins stuck clear through the head with the points coming out at the back of the skull.

Leather Feather Used Around Neck

Cows are now contributing feathers to the fashion trade—and can't you see them mooing in amusement and laughing in their hoofs to see their hides transformed—cut and tooled into facsimile feathers!

One dressmaker uses two on a navy blue costume—one around the neck, as a collar, and the other around the waist, as a belt. In each case the tip of the leather feather curves around and fastens back on itself.

Sports Clothes Parisiennes Are Wearing

This group of sketches illustrates several outstanding features of current trends in French sportswear.

A—Shows a coat of white lamb fur with wide moire markings, worn with a skirt of green ribbed woolen and a toque of green felt with white and green feather fancy. This is one of a number of top coats of flat or short haired furs, worn with sports clothes, all of them neatly tailored and shorter than the skirt underneath.

B—A softly tailored suit of supple tweed in grege belted at front only by straps which come from the crossed fronts. Such suits are worn with scarfs. This scarf was of brown and white shepherd's check woolen.

C—Offers a model a little softer than the mannish tailored redingote, but simple and practical, made of a dark brown chevron patterned woolen. It can be worn open to the waistline, and the sleeves and armholes are wide enough to permit knitted jumpers to be worn underneath with comfort. Since the decline of the double-breasted guardsman's redingote no one special sports coat style has replaced it. Some swagger types are seen and are very smart, but many are slightly fitted like this.

D—A frock in grege rabbit's hair jersey, but with brown wooden links, narrow brown leather belt encrusted in a wider one of the suit material, and brown turtle-neck sweater jumper, with the collar slit at one side.

E—A generously wide circular skirt, part of a skating costume made for Suzanne Lenglen. The material is dark brown ratine woolen, with red scarf to match a red, crew-neck jumper and the red buttons.

F—Is a Jane Regny best seller of the popular rabbit-hair woolens, in dark reddish brown with matching buttons. It is a two-piece costume, without blouse, but the high, rounded neckline is a feature of a number of suits seen.

G—Coat and skirt of gray flannel, one of the most popular sports fabrics; a thin belt of scarlet leather placed below the top of the skirt, giving accent to the gray, and to a navy hand-knited hat and jumper, and a sky-blue tub-silk blouse.

(Copyright, 1933.)

Men's Clothes Will Display More Color

More color for men in the 1933 style trend, according to the report of the National Association of Merchant Tailors, foremost body influencing the masculine wardrobe today. The three most important occasions in a man's life are business, pleasure and sports, and for all these the turn in dress is for brighter hues, cleaner lines and more individual patterns.

For business:

The proper attire for the average man requires a suit of conservative pattern and color. Sporty tweeds and Norfolk outing suits are not correct for business wear. The collar should be a starched white collar with white broadcloth shirt, and the color and pattern of the tie should harmonize with the suit. Shirts with soft collars should never be worn to business. Black shoes should be worn only with blue and oxford suitings, the most appropriate garments for business wear. Brown suits in dark tones, with dark brown shoes, are permissible, however, if the man's natural coloring requires this color. Colored shirtings are permissible also, but the collar must be the starched white style for business.

For evening wear:

On formal occasions when a man is accompanied by a women in evening dress his correct attire is the full evening dress and not the tuxedo, which is a semiformal garment worn properly at dinner. New tuxedos are made in midnight blue and gray materials as a bright departure from the plain blacks which have been in vogue for years. For summer wear the new white tuxedo worn now at Florida, Bermuda and other warm places is the very latest, and by far the most comfortable.

For outing wear:

There are so many events out of doors which require different outfits that it is impossible to give them all here. However, for golf the very latest is the knickerslacks to take the place of both knickers, which were uncomfortable and hot, and slacks, which were unsightly, particularly in bad weather. For country wear when there is no particular sporting event scheduled, masculine apparel should run to as much color as possible. Suits should be in light hues with distinctive patterns, shirts should be colored and unstarched, with ties in bright, harmonizing colors.

Silhouette Is Done Like Rocking Chair

Higher crowns, square or squarish, show new silhouette influence. Sponsored by nearly every important French milliner, the inspirational influences include the fez (Reboux and Talbot and Maria Guy), the baker's cap (Maria Guy), the postilion crown (Maria Guy), Schiaparelli's paper bag crown and Reboux's postilion or coachman's hat.

The bonnet and rocking chair silhouette are sponsored by Marie Alphonsine.

Metal Chains Used On Bathing Suits

There is an increasing tendency to use metal chains for straps on bathing suits and evening gowns. They are cut so daringly that it wouldn't be fair—to say nothing of safe—to put such a heavy responsibility upon a fragile strand of silk or satin, lace or ribbon. Choose a chain and play safe.

Hats Shown With Crown Up 8 Inches

Paris, March 25.—Fashion has gone "high hat."

In the midst of many showings displaying hats with crowns so flat they touch the top of the head, Mme. Agnes has bombshelled hat news by displaying chapeaux with crowns from four to eight inches high.

A number of the smartest women in Paris have followed her lead and several modistes are adopting the high hat trend by trimming crowns with high standing feathers or aigrettes.

The new hats are worn tilted at an exaggerated angle and pulled well over the right eyebrow.

Both turbans and brimmed hats are seen in the high crowned mode.

One of the smartest designs is a turban of gold lame with a crown ten inches high which can be crushed to a height becoming to the wearer. Turbans of black satin, navy blue crepe and light hued grosgrains with little scarfs to match are also seen.

Another design in the high crowned mode is even more startling, borrowing its lines from the Spanish toreador's hat. It is fashioned with a narrow 3-inch brim and a 7-inch crown, which tapers from headsize at the base to a circle 3 inches in diameter at the top.

Black Milans in this design finished with a feather stick-up or trimmed with a twisted ribbon band, are legion.

Novelty straws woven of braid a half inch wide are used to fashion straight high street toques built on lines like a Russian cossack's hat.

Most of them are trimmed with a single galalith ornament or contrasting color or a filip of striped ribbon and worn with a scarf to match.

All brown, brown and white and black and white novelty straws are in the majority.

Clusters of Gilt Flowers on Hats

Little clusters of gilt flowers are used, two bunches to a costume, one on the tiny 1870 hat, either at the back or direct front, and one on the lapel of the trim little suit that goes with it in a very 1933 manner, despite the discrepancy in epochs between the hat and the tailleur.

They also appear on evening gowns as a neckline—the many colors contrasting with white for the gayest effect.

New Fashions Are Expressive Of 1933 Ideas

By ELEANOR GUNN.

New York, March 25.—What the reactions of women are going to be to the "Buy American" versus the Paris label is a matter of great concern to many, curiously enough not to the women themselves. The average woman is little concerned with the whys and the wherefores of fashion. What she wants is results. It is not so much value as effect.

How patriotic is she going to be in the face of French clothes that are infinitely more alluring than American models? It does not fortunately follow that this will be the case. There are creative minds in America, and while we have been in danger of forgetting how to use them, there is hope in our present attitude of being discontented with the role of copyist and of being tired of playing follow the leader.

This is the way Lucien Lelong feels about style in relation to the times. It serves as a peg on which to hang the theory that the reason Paris clothes heretofore have been so superior, is that a great deal of thought has gone into them, and not only into the designing element, but into the relation of clothes to the times.

The present period is the most revolutionary in all the history of fashion, opines Lucien Lelong, commenting on the situation on the eve of the showing of his new collection.

Smart women feel the spirit of change which is abread and expect a collection to offer a properly ripened expression of style. The mask of simplicity is so often used to hide a sterility of expression. Gowns will be less subdued than in the past.

"The charm of a quiet cloistered life has faded, especially with the advent of spring," he said, "and women wish to assume the joys of a busier, more active existence. It may have been 'smart to be thrifty,' but such an attitude is rarely conducive to elegance. We are living in an epoch which is almost impossible to define. It is as old-fashioned to be reactionary as it is to be 'modern,' and yet there is a tendency in the arts today clearly defined enough to have a family name. The Cubists have joined the jimbo with the pre-Raphaelites while the Sur-realists have become smug classics and an academy to themselves."

In this tradition-smashing era it seems altogether likely that a few of fashion's pet traditions may be tossed overboard too.

Excelsior Club

The life of Rembrandt was the discussion topic of the Excelsior Literrary Club at its meeting last week at the home of the club president, Mrs. Alice V. Creque, 1735 New Hampshire avenue northwest. Mrs. Julia Webb was assisting hostess. The discussion was led by Mrs. R. J. Bates.

Regret was expressed at the death of Mrs. Henry Churchill Cook, a past president of the club.

Airy Frocks to Be Worn Fit for Formal Parties

Alabaster Lace Interesting as Cotton Fabric; Eyelet Embroidery Featured; Spring Demands Change in Perfume.

By THE MEANDERER.

"UP from more humble callings," according to a favored fashion magazine, come cottons and linens to be Big Time and Sophisticated. "Fabrics for about town" and "perfectly legitimate for the street" are new respectful ways of speaking of cottons and linens.

Accordingly, a leading Washington shop stages a cotton style show next Tuesday. While no one suspects any but a fashion motive back of this show, those in charge will be glad if the showing of cotton clothes as highly desirable for any wear—even for formal evening gowns—will give impetus to the selling of cotton for the beknighted cotton industry.

Daughters of congressmen from Southern States are among those who have agreed to model the cotton gowns. Miss Marianne Harrison, daughter of Senator Pat Harrison, of Mississippi; Miss Laura Barkley, daughter of Senator A. W. Barkley, of Kentucky, and Mrs. David Auld, daughter of Representative Tillman B. Park, of Tennessee, are among the charming Southern models. Miss Betty Glassford, daughter of Gen. Pelham D. Glassford, who came from Texas to spend much of her time in Washington, will lend her assistance, too, in furthering the popularity of cotton.

Airy frocks of mousseline do soie (part cotton fabric) that would grace any evening affair; Sunday night "sheers" of delicate cottons in white, mauve, pink or green; tailored gingham frocks for the street; printed cottons so well designed that they rival their more costly printed silk sister frocks; three-piece linen suits, man-tailored, preshrunk; party frocks of handkerchief linen; useful daytime cotton matelasse dresses; everfast pique jackets and dresses; embroidered muslin and many other fabrics with cotton charm are to be offered in the style show in the little theater of the Washington department store.

Alabaster lace is the interesting name of a cotton fabric with an expensive, satisfying look. The thread-like lace patterns are in relief on colored backgrounds in this material, used for daytime dresses and suits.

Eyelet embroidery on cotton fabrics has much importance, holding an important place for still another season.

"There are no house dresses in this display," said the sales manager of the cotton dress floor, who outlined to the Meanderer the plans for the unique showing next Wednesday. So though several modest cotton frocks may go into the average woman's wardrobe, she needn't designate them as house dresses, if she selects them advisedly, but may appear with poise in places near or far from her dwelling in the cotton costumes.

"Blistered" effects, growing out of the old seersucker rough-surfaced cottons, are as popular as such effects have been in silks. Cotton matelasse is the proper name of this "blistered" cotton.

Not to be forgotten is the worthwhile advantage of being able to launder cotton frocks. The patented process of expert shrinkage of many materials gives assurance to the purchaser of these "tubbables," as a leading manufacturer of cotton materials christens them.

"Chang your perfume at least twice a year," advised the perfume-wise young woman in charge of the facinating toiletries section of a large department store. The heavy, rich perfumes one may have used through the winter are inappropriate for light, spring costumes and the supposed lighter moods spring has been expected to bring. The demand for changes in perfumes bring out several new odors from each manufacturer with the change in seasons. Some of the Parisian perfumers' offerings for the spring season include "Glamour de Chanel;" Ciro's "New Surrender;" Patou's "Invitation;" and Guerlain's "Vol de Nuit." A delightful cologne from Lelong is shown in a new crackled glass decanter-like container with a silver label costs only $1.25.

Toiletries bottles of almost every description, brought to Washington from England, Italy, France, Czechoslavakia and other countries skilled in their production, are in irresistible glitter and color in a Fourteenth street store.

Deep violet is the alluring color of one of the most charming gowns shown in a well-modeled and executed style show in an F street department store this week. The violet gown, especially becoming for blondes and for white-haired women, is made of the new blistered sheer crepe for evening wear. It has a deep decolletege, shaded rose and violet corsage and its sole other trimming is a soft, falling sash of the violet material.

"Country club dress" was announced when a model appeared wearing a smoky-gray coat-and-dress costume. The dress had a yoke and abbreviated sleeves of gray lace, and the three-quarter coat was banded with gray fox.

A gown that appealed instantly to the mature women among the style show spectators was a brown and white polka dot afternoon ensample. The simple, surplice-closing lines of the dress were supplemented with a short cape edged with a narrow pleated ruffle of self-material. The brown and white dress may be ordered in other colorings. It costs $29.50.

"Roxy" and "Swagger" are two popular felt hats, posed in many magazines by fashionable women, selling in a favorite store on Eleventh street for $3.50. In this shop the Meanderer found a hat, bag, belt and cigarette case of the same shepherd checked material, which should be effective when used to brighten a plain dark costume for spring.

Vionnet pink in a dull, beautiful quality crepe ensemble for evening wear made an indelible impression on a style show's spectators. The three-quarter coat of the ensemble had shoulder bands of fox fur. Vionnet pink is softer than shell pink and lighter than the "dusty pink" that has been popular.

Telephone questions on The Meanderer's column in The Washington Post, National 4205, Extension 19, or address The Meanderer, The Washington Post, inclosing self-addressed, stamped envelope for reply.

Paris Gowns Made Of Wrapping Cord

Paris, March 25 (U.P.).—Save your string—don't throw away even a small scrap, because when you get enough you can make an entire dress, or spring coat, out of it and be the last word in Parisian smartness. Schiaparelli uses regular wrapping cord to create a very lacy looking costume, for she loops it around into interesting designs in a large mesh manner and then stiffens the whole thing so that it has a certain amount of body and doesn't just wilt when you put it on.

And the scraps from all your clothes, too—don't think of throwing away any of them, because your gloves must, absolutely must, be made to match each and every outfit, from your wool ensemble to your printed georgette or crepe de chine evening gown. Gloves are now made of silk, satin, calico, lace, chiffon, wool, taffeta with organdie gauntlet gloves and in leather touched off with any of the above materials.

Jewelry Sky-High In Varied Designs

Jewelry has gone sky-high and we mean in design more than in price. Chanel started it some time ago when she had a private exhibition of her diamond collection. The rare and gorgeous stones were set in comet-like motifs and skyrocket sprays, and now every jeweler in town is doing likewise.

Stars with uneven points and large sparkling pieces that look like snowflakes under a microscope are the favorites. Colored stones also are used, featuring rubies, emeralds, sapphires and onyx.

One-Legged Pajama Held Advantageous

Vibrant young women with high-speed nerves like Mrs. Fred Drake and Georgia Coleman, are coming around to the one-legged pajama. There are various reasons in this mechanical age why pajamas often have been responsible for the doorbells not being answered promptly and some wit has figured out PJs, which presumably have all the advantages with none of the disadvantages.

One of the pajama legs, you see, is intact, but the other wraps around and quickly ties or unties like a beach dress. Seems to me the thing is apt to hamper bannister sliding, but it's worth a try when you come to think of the ingenuous advantages.

Pheasant Feathers Have Displaced Furs

Fur has been replaced with feathers for spring, and coat collars have taken up the chicken coop in a big way. Pheasant feathers are the favorite, but there are also collars and cuffs of cock and a collection of mongrel feathers tinted the right shades to go with smart ensembles.

Since exceptions are the rules rather than the rules themselves, we shall now proceed to mention the abundant use of monkey fur put on coats in a very odd way. Lanvin attaches great fringes of it at the shoulders of her coats and lets it fall either to the elbow or continues it in cascades down the arm from the shoulder to the wrist. On one coat she does this and also decorates the entire back of a cloth coat in this way, leaving the front plain and not monkeyed with at all.

New 1933 Veils Strips of Tulle

Paris, March 25 (U.P.).—When spring definitely alights on her balmy toes, international eyes will take the veil. It has all been decided, so there is no need to worry about "Shall I" or "Shall I not?" And here's how:

The new 1933 veils will consist of narrow little strips of tulle, which do nothing more than cross the eyes. Some of the queer little things are edged wtih fine lacelike designs, leaving just enough room untrimmed for the peepers to peep through. It may sound a bit queer now—but you'll like it!

Hungarian Girl Sets Jewelry Style

Paris, March 25 (U.P.).—Hungarian genius has appeared in Parisian smartness, for Eva Reval has discovereed a way to make some very startling jewelry, using cellophane as a basis. She makes beads and buttons, bracelets and baubles of all sorts. Some have dull surfaces and others shiny and the objects which Eva creates are made to resemble everything in the world except what they actually are.

We've had cellophane flowers for interior decoration for some time, but the jewelry is new. The big houses are taking quickly to the little Hungarian girl's work—she has made things for Schiaparelli and Lelong and is doing things for Vera Haller and Aileen Rice.

WOMEN FROM FOREIGN COUNTRIES COMING TO ATTEND CONVENTIONS HERE

Roman Art Is Discussed By Delphians

George Washington Chapter Considers Theme Bearing on Civilization.

Contributions to civilization from Roman art, architecture and social organization was the general theme of discussion at the meeting of George Washington Delphian Chapter, held Wednesday morning at the Willard Hotel. Mrs. J. B. Tiffey was the leader and spoke of the source of Roman weakness. Topics were presented by Mrs. Eugene Brown, Mrs. W. L. Evans and Mrs. Robert W. Howard. Mrs. J. K. Freiot gave the summary. This meeting concluded the first year of study.

A special meeting will be held Friday morning at 10 o'clock at the Willard, this meeting to take the place of a late June meeting. Officers elected for the coming year will present the program. New officers are Mrs. Eugene Brown, president; Mrs. William L. Evans, vice president; Mrs. Robert W. Howard, secretary; Mrs. Stephen DeBurt, treasurer; Mrs. Alexander Bell, chairman of the seminar board, with Mrs. J. B. Tiffey and Mrs. C. H. Potter assisting members. Mrs Fred Golden was a guest.

Alpha Zeta Delphian Chapter met at the Washington Hotel Wednesday morning, with the president, Mrs. George N. Walker, in the chair. Mrs. William Weber was program leader, the study being the culture and customs of the days of the siege of Troy. Mrs. Walker, in her survey of the Homeric age, spoke of the deference and respect for women, as contrasted to earlier ages.

Sketches of the "Odyssey" and "Iliad" were given by Mrs. A. C. Harden, showing glimpses of character and pictures of customs of that age. "The Parting of Hector and Andromache," given by Mrs. R. C. Roark, is considered one of the finest passages in all literature.

Others taking part in the program were Mrs. George H. Milne, "The Delphian Traveler;" Mrs. Louis A. Puckett, "Social Customs;" Mrs. A. L. Riddick, "Homeric Gods;" Mrs. Harvey Zimmerman, "Homeric Women;" Mrs. C. D. Backus, "Palace of Alcinous," and Mrs. Samuel Montgomery, "Sons of Homer." The next meeting will be April 5, at the Washington Hotel.

The Gamma Chapter, Delphians, will meet tomorrow evening at 8 o'clock at the Shoreham Hotel. The president, Mrs. Esme Maybe Lackowicz, will preside. After the discussion of the evening's work, which is the art of illumination, under the direction of Miss Mary Wolford, officers for the coming year will be elected.

Topics for report are "Development of the Art of Illumination," by Miss Lulu G. Adams; "Methods and Subjects," Miss Evelyn Kay; "The Significance of Art of the Layman," Mrs. Evelyn Haller; "Meaning of Form in Art," Miss Emma Hoffer; "The Elements of a Work of Art Composition," Mrs. Jessie Krause, and "Art and the Spirit of Its Era," by Mrs. J. LeRoy Elliott.

Daughters of 1812

Dr. M. W. Gewehr, professor of history at American University, spoke at the March meeting of the District of Columbia Society of the Daughters of 1812, at the national headquarters, 1461 Rhode Island avenue. Mrs. Mary Logan Tucker introduced Dr. Gewehr, who talked on the Sino-Japanese situation in Manchuria. Mrs. Elmer Ray Saul presided.

The society indorsed the resolution recently adopted by the coalition protesting against recognition by the United States of the Republic of Soviet Russia. Mrs. Tucker, Mrs. Tiller and Mrs. Lansburgh were appointed a committee of three to arrange for the society's participation in the Army Day program, April 6.

An informal social hour followed the meeting and tea was served in the dining room. Mrs. William A. Kelsey and Miss Ellis Purdy poured. Guests present were Mrs. Dodson, of Massachusetts; Mrs. Kittridge, of New York, and Mrs. Gouvenour, of this city.

French Circle

The Cercle des Precieuses Ridicules was received on Wednesday evening by Mlle. Marie de Porry and Mlle. Hazel Priest. After the opening of the meeting by the president, M. William J. Wallis, Mlle. Eleanor Hulburt played two piano solos, "L'Alouette," by Balicikrew, and "Waltz in E Minor," by Chopin.

Following this, Mlle. Martha E. Bocorselski whistled "La Danse des Tournesols," by MacClymont; "L'Oiseau Bleu," by Clara Kummer, and "Berceuse Chinoise," by Bowers. The piano accompaniment was played by Mlle. Marie de Porry.

The principal number on the program was a comedy by Desarbres and Nuitter, played by M. Carlos Blume, M. and Mme. Pierre de Chauny, M. and Mme. William J. Wallis and Mlle. Margaret Windom. The program closed with a concerto by Liszt, played by M. Latimer Vasher and Mlle. Eleanor Hulburt, pianists.

Colonists

The Daughters of the American Colonists met in the home of Mrs. William G. Carter, 16 Taylor street, Chevy Chase, Md. The regent, Mrs. W. H. Wagner, presided. Mrs. E. A. A. Dunn was received into the order. Mrs. Harry H. Dowling read a paper on national defense. The chapter passed a resolution to go on record as opposed to recognition of Soviet Russia.

A program was given by the Baroness van Lowenfieldt, who described the various holidays of other countries. Patriotic airs of these countries were sung by Miss Virginia Sellers, accompanied by Miss Burke.

Among the guests were Miss Dorothy Jenkins, national chairman of the committee on the correct use of the flag; Mrs. Hardy, Miss Hardy, Mrs. C. V. Grunwell, Mrs. Donald Earl, Mrs. Wheeler and Mrs. Montgomery. A social hour followed in which refreshments were served by the hostess, assisted by her daughter, Mrs. Lee Pennington, jr.

C. A. R.

The District of Columbia Society, N. S. C. A. R., met in the C. A. R. room, Memorial Continental Hall, Tuesday. Mrs. Wagner, national registrar, presided. The society will go on record as indorsing the candidacy of Miss Helen Harmon for vice president general, D. A. R.

Carrie Roper Fulton, of Lieut. John Shaw Society, has been selected a page for the C. A. R. convention. Maj. Gen. Amos A. Fries has been appointed promoter.

St. James Girls Friendly Branch Fetes Birthday

Twelfth Anniversary Celebrated With Party; St. Andrew's Plans to Give Play; Candle Service by St. Stephen's and Incarnation.

St. James branch of the Girls Friendly Society observed its twelfth anniversary Friday night, at the home of Mrs. Jack Thompson. There was large attendance, several former members being present. The president reviewed the history of the branch and there was much reminiscence and laughter. Miss Doris Robey told fortunes, predicting a bright future for each member, and Mrs. James H. Truitt read a poem which she had composed to celebrate the occasion. There was a birthday cake with twelve candles. The branch is planning to have a hike in the near future.

St. Andrew's branch, College Park, Md., is planning to give a play. At the meetings a continued program on "Watching Yourself Go By" has been made very interesting. Once a month the branch meets at the home of the branch president for a social evening, which also includes a song evening.

Trinity branch will observe their sixth birthday today with a corporate communion at 7:30 a. m., followed by a light ceremonial and breakfast in the clubroom.

St. Stephens and the Incarnation had an evening candle service. Every one on entering the church was given a candle and ushered to his seat by members of the branch. Members took the collection and after the sermon six representative members went to the altar, where they lighted their candles by a large center one; they in turn passed down the aisles lighting the candles of the congregation. Each member of the congregation passed out into the street with the lighted candle which was a beautiful sight.

Miss Roberta Patterson started the probations class Monday evening at Rock Creek Society. The probationers consist of Margaret Jonscher, Hane Whiting, Marion Miller, Betty Sudduth, Margaret Chapman, Rosene Miller, Sadie Ruth Berry, Ruth Dixon, Frances Kidwell and Betty Cochran. Mrs. William Stewart will have the associates training class. The Lenten work of the branch consists of sewing for the Episcopal Children's Home.

Chevy Chase Club to Give Musical Tea

Several Artists to Take Part in Affair Tomorrow at Mrs. Pugh's Home.

Robert Cushman, Mrs. Helen Turley, Mme. Imara Dmitrieff and Mrs. W. C. Taylor, reader, will be the artists at the March musical tea to be given by the music section of the Woman's Club of Chevy Chase tomorrow afternoon, at the home of Mrs. Eugene V. Pugh, in Glenbrook road, Edgemoor. Mrs. Charles B. Lingamfelter, Mrs. Marshall C. Guthrie and Mrs. Ralph C. Wilson have arranged the program and Mrs. Philip P. Gott is in charge of the hostess committee.

Mr. Cushman will sing "L'Esperto Nocchiero" by Bononcini; "Es Blinket der Tau" by Rubenstein and the Mexican folk song "Preguntale a Los Estrellas." Mrs. Taylor will read "Midnight Alarm" by Taylor and "Bab's Birthday" by Walter Van Hare. Mrs. Turley has chosen "Che siero costume" from "Eteocle" by Legrenzi; "Estralita" by La Forge and "Let All My Life Be Music" by Spross, with Mrs. Chester Adair playing her accompaniment.

Mme. Dmitrieff will play the piano numbers "Sonata No. 2, Opus 31," by Beethoven; "Etude, Opus 25," by Chopin and "Clair de Lune" by Debussy.

The String Ensemble (a group of section members) will play "Novelette" by Gade. Members of the group are Mrs. Rose Dickey, playing first violin; Mrs. Marjorie Snyder, second violin; Miss Alice Harvey, viola, and Mrs. Charles V. Imlay, piano.

Bethesda Club

Gideon A. Lyon will speak in the afternoon at the round-table meeting of the Woman's Club of Bethesda Tuesday. Mr. Lyon is one of the eleven who in 1929 went on a special trip to the Orient for the Carnegie Institution in order to study conditions there. His subject Tuesday will be "Japan and Manchuria."

An exhibit of beautiful homespun from the looms of the Spider Web at 4 Riggs court will be held by Mrs. Mary Pierce, of the Spider Web, in the morning. These are American-made products. The exhibit will be followed by luncheon. The meeting will be conducted by the Department of International Relations.

The Women of Bethesda gave a card party at the home of Mrs. Edward M. Willis, president, Friday, for the benefit of the art committee. Having more than reached their goal, the additional funds will be given to social service.

Professional Women

Miss Caroline Sherman, in charge of editorial work in the Bureau of Agricultural Economics, Department of Agriculture, will be the guest speaker at the regular monthly meeting of the Business and Professional Women's Club, which will be held at the Willard Hotel tomorrow at 8 p. m. Her subject will be "Our Farm Life Fiction."

Dr. Florence Everhart and Mrs. Katherine Staves, sponsors of the program for the evening, also will present Miss Rachel Storer in a musical group.

Many Reports To Be Heard By Federation

March Meeting Will Be Held Tomorrow; Mrs. Meritt to Tell of Tour.

Among the reports to be given at the regular March meeting of the District of Columbia Federation of Women's Clubs, to be held tomorrow at 2400 Sixteenth street northwest, at 10:30 a. m., will be those of the department of legislation, Mrs. Horace J. Phelps, chairman; the department of international relations, Mrs. George Oliver Gillingham, chairman; the division of civil service, Mrs. H. N. Link, vice chairman, and the committee on waterways, Dr. Lauretta E. Kress, chairman. Dr. William B. Horton and Dr. M. d'Arcy Magee will also give reports.

Mrs. Edgar B. Meritt, Federation director for the District, will tell about the fellowship tour of the General Federation.

Mrs. James Shera Montgomery, the chairman of music, will present Washington's well-loved soprano, Franceska Kaspar Lawson, accompanied by Kathryn Hill Rawles.

The regular Lenten book talk will be given Wednesday at 2:30 p. m. in the home of Mrs. Harvey W. Wiley, the president of the District of Columbia Federation. Mrs. Everett B. Hickerson, the chairman of press and publicity, is giving these talks for the benefit of the radio fund, under the direction of Helen Morrison Hunter, the chairman of radio.

Free Lance Writers

Mrs. Helen T. Steinbarger, readers' adviser at the Mount Pleasant Library, will address the Society of Free Lance Writers on "Some Outstanding Books of the Year," on Thursday evening at the Sears-Roebuck Art Gallery.

The program will include the reading and discussion of a short story by Ione Lee Mooney, former president of the society.

Miss Martha Strayer, president of the National Women's Press Club, at the last meeting of the Society of Free Lance Writers gave an account of her adventures in pursuit of current news and human interest stories. Maj. Edward L. Dyer read one of his recent ghost stories written in a humorous vein. Bobbie Bray Hayes concluded the program with a reading of excerpts from her writings on natural history.

Twentieth Century

The literature section of the Twentieth Century Club, of which Mrs. John Otto Johnson is chairman, will meet tomorrow evening at 8 o'clock at the home of Mrs. W. B. Bryan, 1330 Eighteenth street northwest. Mrs. Benjamin E. Smith will be in charge of the program which will be devoted to literary thought about current problems, social, political and economic.

The nature section, Mrs. Leo D. Miner, chairman, will meet at the bus terminal, 1013 Pennsylvania avenue northwest, at 10 a. m., Wednesday, for a trip to Four-Mile Run.

The regular meeting of the board of the club will be held Thursday at 11 a. m. at the Y. W. C. A.

Activities of the W. C. T. U.

The March meeting of the Cleveland Park Union, W. C. T. U., will be held at the home of Mrs. D. C. Crain, 2943 Tilden street, tomorrow at 2 p. m.

Assisting the hostess will be Mrs. Eugene Crawford, Mrs. A. T. Pienkowsky, Mrs. Thomas Jarvis and Mrs. Julia Priest. Miss Maud Aldrich will be the speaker.

Cleveland Park Union.

The Cleveland Park Woman's Christian Temperance Union entertained patients at the Home for Incurables on Wednesday afternoon. Mrs. William J. Peters, chairman of flower missions, arranged the program.

Dr. Clarence Ferguson spoke, and music was furnished by Miss Grace Beelman, who played two cornet solos, and by Mr. and Mrs. Ferguson, who sang a duet.

Mrs. F. Scott McBride spoke on flower mission work. Mrs. Leonard Rice gave two humorous readings following the program. Four dozen daffodils were distributed to bedridden patients. Cookies and cakes also were distributed.

North Star Union.

The North Star Union of the W. C. T. U. will hold its regular meeting at the home of Mrs. E. E. Norwood, 5011 Sixteenth street northwest, Tuesday, April 4, at 2 p. m. Mrs. Ellis Logan, chairman of the department of fine arts, of the Federation of Women's Clubs of the District of Columbia, will present the "Easter Message in Art," and Mrs. Jennie Wright, radio director of the District of Columbia W. C. T. U., and Edward B. Dunford, attorney for the Antisaloon League, will be the speakers.

The guests of honor will be Mrs. Harvey W. Wiley, president of the District of Columbia Federation of Women's Clubs, and the officers of the District of Columbia W. C. T. U.—Mrs. Hiram Wadleigh, president; Mrs. Charles Windl, first vice president; Mrs. James Doran, second vice president; Mrs. F. C. Brinley, corresponding secretary; Mrs. Darrel C. Crain, treasurer; Mrs. Josephine Peters, recording secretary, and Mrs. William Snell, assistant recording secretary.

Southeast Union.

The Southeast Union met Tuesday evening at District headquarters, with Mrs. Hattie Risler as presiding officer. Mrs. Laura Penn conducted the devotional service. Mrs. Glendora Arthur presided at the piano. A report of the District executive was given by Mrs. Emma Knaub. A joint rally of the White Ribbon Recruits and the Loyal Temperance Legion was held at Trinity Methodist Church on March 18. District directors, Mrs. Farmer and Mrs. Stout, were in attendance.

The talk given over Station WMAL March 17 by Mrs. Harvey W. Wiley was commended. Mrs. Jennie Fowler Willing, the crusader of the District of Columbia group, was presented in costume (Mrs. Risler impersonated). Her biography and the coming sixtieth anniversary of the crusade celebration were discussed.

Banking Talk Given Before Club Women

W. H. Grace Discusses Topic Before Political Study Organization.

The March meeting of the Political Study Club, held in the Washington Club, was one of the most delightful of the season. After the salute of the flag, led by Mrs. Clyde B. Atchison, a musical program was given. The artists, who were presented by Mrs Edgar B. Merritt, the chairman of music, were Miss Janet Coon, who whistled several spirited numbers, ending with the calls of the various birds, accompanied by Miss Gertrude Dyer at the piano and Mrs. Andrew Taylor Seay, well-known concert soprano, accompanied by Elsie Harvey Weaver.

The speaker, William Charles Grace, was introduced by Commissioner Dell, and gave an address on "Banking, Business and Government" and predicted that the present crisis would bring about a reorganization of the Nation's financial system that would be a great improvement on the present one.

Mrs. Frank M. Shortall closed the meeting, after which those present were greeted by the receiving line, consisting of Mrs. Ernest Humphrey Daniel, the president of the club; Mr. Grace, Mrs. Daniel C. Roper, Mrs. James Couzens, Mrs. C. William Ramseyer, Mrs. F. Dickinson Letts, Mrs. Andrew Taylor Seay, Mrs. Elsie Harvey Weaver, Miss Janet Coons, Mrs. Frank M. Shortall and Mrs. Edgar B. Meritt. Mrs. William Laird Dunlop, jr., the chairman of hospitality, made the presentations.

Mrs. Schuyler Otis Bland, Mrs. Lucy Wilder Morris, Mrs. Strickland Gillilan and Mrs. Samuel Meeks presided at the tea tables.

Chevy Chase Union

The Chevy Chase Union held its regular meeting Wednesday, the president, Mrs. E. L. Eaton, presiding. Mrs. William Allen Wilbur led the devotions and took for her subject, "Dreams." The speakers were Mrs. Jennie E. Wright, district radio director, who spoke on the "Russia Soviet," and Mrs. McGeer, of Lincoln, Nebr., whose subject was "Prohibition."

Ruth Bronson Logan, violinist, played two solos, accompanied by Mrs. J. McCathran. The union voted to sponsor a radio program in the near future. Luncheon preceded the meeting.

Miss Rokahr Tells Alliance About Dollar

Values Compared by Economist at Meeting of Housekeepers.

The members of the Housekeepers Alliance were recent guests of their president, Mrs. Albert N. Baggs, at her home, 2324 Ashmead place. Miss Anne Robinson, Mrs. Justin R. Sypher and Miss Margaret I. Fraser were assisting hostesses.

Miss Mary Rokahr, Extension Economist in Home Management from the Department of Agriculture, was the speaker of the afternoon. Miss Rokahr's talk was up to the minute in the interests of the housekeeper showing the present value of the dollar in 1932 as compared with 1913 as the 100 per cent standard.

While the dollar in general has not reached the prewar value, the farmers' food dollar is now 108, though his clothing dollar is only 86 and his furnishing dollar 70, she said. "With the exception of the World War period, never had the price index of farm products come up to that of the wholesale price of all commodities. Since, therefore, the farm wife has to contend with a low income, the extension economist aids and cooperates with her in planning the management of the income. This naturally leads to encouraging all members of the family to cooperate, the 4-H Clubs for the young people. As one wife wrote after planning the use of their income with her husband, 'I don't think we could have kept the farm had we not planned together.'

"For all of us today, the city dweller even more than the farmer, there is increasing economic insecurity for the family—a matter of 'buying a living' today while in the fast disappearing past it was a matter of 'raising a living'."

Miss Georgia Robertson spoke against beer for revenue, saying beer is the poor man's drink and the return of beer she felt would mean that the poor man's wages would go for beer instead of food for the children.

Mrs. Wiley spoke in praise of the work done in clothes conservation and stated more clothes were needed or the work would die while the demands were still pitifully heavy.

Miss Anne Robinson, editor of The Carillon, a national quarterly of verse, and one of the judges of the "American Poem Contest" under the D. C. Federation, greeted the members and guests and gave each a copy of The Carillon.

DAUGHTERS OF AMERICA

Liberty Council, No. 6, will be hostess to the State councilor, Mrs. S. Belle Gibson, her officers and committees, on Friday evening, at Woodmen Hall, in Grant place near Tenth street northwest.

The State board of officers has accepted an invitation to participate in the great Army Day parade Thursday, April 6, 3 p. m., and the uniformed drill teams of the several councils are expected to be in line.

The coming class initiation will be the great event of the year, honored by many distinguished guests, including the national councilor. A prize will be given to the council furnishing the greatest number of candidates above a nominal figure. Then, after the initiation, a six-piece orchestra will furnish the music for dancing, limited to members exclusively, the date of which will be announced later.

Plans were also discussed for the annual memorial service, which at this time will be held in the Metropolitan Baptist Church, Sixth and A streets northeast, Sunday, May 28.

The State councilor has urged every drill team of the various councils to participate in Flag Day exercises and a special team to do some fancy stunts as well.

Fidelity Council.

Fidelity Council, No. 4, convened on March 14, Miss Ardelle Lavender presiding. The degrees were conferred on Miss Betty Lowen and Miss Lou Nora Green by the drill and initiatory teams in an impressive manner, under the leadership of Mrs. Mamie Howell, drillmistress. The charges of the initiatory officers were illustrated with stereopticon views, shown by Past Councilor George Cox. Mrs. E. Viola Thompson, former deputy, rendered piano selections. Mrs. Mamie Howell, president of the deputies' association, spoke relative to the class initiation in which this council will participate. Mrs. Mabel Downing, chairman, spoke on the council bylaws. Visitors present included Past State councilor, Mrs. E. Viola Thompson; past State councilor and State deputy councilor, Mrs. Margaret Hartman; junior past State councilor, Mrs. Mabel Downing; Mrs. Edith Coffin, Star-Spangled Banner, No. 7; Mrs. Lillie Butler, also of No. 7; Mrs. Clara Nace, of Goodwill, No. 15, and George Cohill, Golden Rule Council, No. 10.

Betsy Ross Council.

Betsy Ross Council, No. 25, met Wednesday evening. Mrs. Nanie Lawrence, the councilor, presided. Plans for the dance to be given on April 5 by Betsy Ross Council, No. 25, and Mizpah Council, No. 3, were discussed.

Triumph Council, No. 8.

Triumph Council, No. 8, met Thursday, Hilda Peake in the chair. Mrs. Hilda Peake, Mrs. Katie Parker, Mrs. Pearl Wolfe and Mrs. Katherine Freeburger, past councilors, gave their weekly reports and were accepted by the council. A bingo party will be given Thursday, April 13. Remarks were made by Miss Vivian Smith, of Pride of Washington Council, No. 28, and Mrs. Florence Hoopes, of America Council, No. 9, of Baltimore.

Martha Dandridge Council.

Martha Dandridge Council, No. 1, convened on Tuesday evening, Mrs. Ruby Kirby presiding. The chairlady of the good of the order committee, Mrs. Harriet J. Fairall, announced a bingo party to be held Tuesday at 8:30 o'clock for the benefit of the needy members of the council.

Barbara Frietchie Council.

More than 200 members attended the annual visitation of Barbara Frietchie Council, No. 21, Thursday evening at the Star Hall, Mount Rainier, Md., to greet the State councilor, Mrs. S. Belle Gibson; associate State councilor, Mrs. Helen W. Luckett, and staff of officers and committees and the national deputy councilor, Mrs. Mildred G. Rock, who paid this council its annual visit. The guests were received by Mrs. Lucille Lanier, the presiding councilor of the evening. Miss Pauline Sisson was elected to receive the membership degree.

The unwritten work was given by the councilor, Mrs. Lucille Lanier. Address were made by the State councilor, Mrs. Gibson; State council secretary, Charles H. Miller, and the State council treasurer, Mrs. Grace L. Ricketts.

A program was given at the close of the business meeting as follows: Solo dance by Miss Helen George, accompanied at the piano by Mr. Benjamin Storey; vocal solo by Perry A. Martin, accompanied at the piano by Miss Worthy Daggs; banjo solo by John Greenip; readings by Mrs. Gordon; a recitation was given by Mrs. Etta Storey, chairman of the good of the order committee, entitled "Incident of Waving of Flag by Barbara Frietchie." At the close of the program, presentations were made to the State councilors, Mrs. S. Belle Gibson; associate State councilor, Mrs. Helen W. Luckett, and deputy State councilor, Mrs. Julia Columbus, and the council's book officers.

Anacostia Council.

The meeting of Anacostia Council No. 14 were conducted by Past State Councilor Mrs. Ethel E. Burroughs. The chairman of the good of the order committee, Mrs. Daisy Bell, reported progress in her line of work. Miss Van Wormer was presented with a fern from the good of the order committee. Mrs. Laura Allen was named as chairman for the month of March for entertainment.

Mayflower Council.

Mayflower Council No. 11 will have a bingo party at the home of the associate junior past State councilor, Mrs. Emma Brooks, 916 Eighth street northeast, Saturday, at 8:30 o'clock.

Mizpah Council.

Mizpah Council No. 3 and Betsy Ross Council No. 25 will give a combined old fashioned and modern dance at Eighth and F streets northeast on April 5.

Educational Council.

A revised constitution and by-laws, presented by Mrs. Alma B. Partridge, chairman of the special committee for the revision, was passed at the regular meeting of the Women's Educational Council, held Monday evening in the Jefferson room of the Mayflower Hotel.

The council, on the motion of its treasurer, Mrs. R. Kirkpatrick Noble, gave a rising vote of thanks to Mrs. Partridge for her work in connection with the revision of the constitution and by-laws.

A nominating committee, for the selection of the new officers and the board was voted, as follows: Miss Mae Helm, Mrs. C. M. Baldwin, Mrs. Mary D. Heffernan and Mrs. Mabel Jennings Frye. Mrs. Clara Wright Smith, president of the council, presided at the meeting.

Zonta Club

The regular luncheon of the Zonta Club was held on Wednesday at the Y. W. C. A. Dr. Edith Seville Coale presented Clifford Brooke, dramatist and director, who spoke on his work in connection with actors, actresses and writers of plays. Other guests present were Mr. and Mrs. J. C. Newell, guests of their daughter, Ivalee Newell Hobden; Mrs. Russell Singer and Mrs. John Stewart, guests of Miss Emma Hahm; Mrs. Amelia Thomas had as her guests Mrs William Gude and Miss Gude; Miss B. L. Brown was a guest of Miss Estelle Foster.

At the meeting of the board of directors held on Monday evening at the studio of Miss Frances Gutelius, the group was entertained at dinner by three of its members, Miss Gutelius, Miss Mary Sigman and Miss Thelma Barnard.

News and Notes of D. A. R.

Historical Committee.

The historical committee of the District of Columbia D. A. R. met Thursday morning in the Louisiana room of Continental Memorial Hall. Mrs. Arturo Y. Casanova, the State historian, presided.

The principal speaker was Dr. S. D. Shankland, of the National Educational Association. He spoke on the Constitution—particularly with reference to some of the difficulties that had to be overcome in the convention and of the various objections of the States to its adoption.

It was voted that the historical committee and their friends make a pilgrimage to the law office of President Monroe at Fredericksburg, Va., on the afternoon of April 29. A committee of the officers of the State historical was appointed to complete the details of the excursion. Twenty-eight chapters were represented.

Katherine Montgomery Chapter.

Katherine Montgomery Chapter was entertained at its monthly meeting by Mrs. C. J. Newhard with Mesdames Sanford, Greenwood and Kingree assisting hostesses. The regent, Mrs. James W. Hicox, presided. Reports were given by Mrs. Smith, Mrs. Lightfoot and Mrs. Newhard. The next meeting will be held at the home of Mrs. D. D. Bulman, 2720 Woodley place.

Our Flag Chapter.

Our Flag Chapter will hold a meeting at the Washington Club, Tuesday afternoon. Mrs. A. H. Semmes, Miss Alice Johnson, Mrs. Frank Lee Williams and Miss Sarah Hannay will be hostesses. Mrs. Garrett M. Davis will preside.

Major L'Enfant.

Major L'Enfant Chapter held its regular March meeting at the Hotel Roosevelt as the guests of Mrs. W. Alden Wall, Mrs. Gilbert A. Clark, Miss Doris Hayes and Mrs. William J. Pettit. The regent, Miss Margaret I. Fraser, presided. Mrs. John Lester Barr, Eastern divisional chairman, spoke on the approved schools and particularly on Kate Duncan Smith, D. A. R. School.

Mrs. Bockoven, chapter vice regent and State chairman of the Manual for Immigrants committee, discussed the manual and its uses. It is significant that this D. A. R. manual is in demand equally among native and foreign born for citizenship study.

Mrs. Edwin S. Bettelheim, jr., chapter chairman on national defense, reported on the national defense committee evening program given in honor of the Marine Corps and of the birthday of their commander, Gen. Fuller.

The chapter adopted unanimously a resolution against the recognition of the Russian state as now constituted.

Mary Bartlett Chapter.

The monthly meeting of the Mary Bartlett Chapter was held March 15, at the Women's University Club, the regent, Mrs. Clay L. Jennison, being hostess.

After the business meeting, Mrs. C. R. Richards, of Chevy Chase, read a paper on her visit to the Bartlett estate and surrounding country in England, showing many interesting pictures in illustration.

Mrs. Tonis J. Holzberg, chairman of the committee on national defense, was present and addressed the chapter. Mrs. Amos G. Draper, who, for many years, was regent of the chapter, was also a guest.

Capitol Chapter.

The members of Capitol Chapter celebrated the chapter's seventeenth anniversary Saturday, entertaining State officers and friends with a luncheon at the Arlington Hotel.

Mrs. Catherine E. Negle, organizer of the chapter, as toastmistress introduced the speakers and announced the program numbers.

Among those present were the following State officers: Mrs. Harry Colfax Grove, regent; Mrs. George Madden Grimes, vice regent; Mrs. F. B. Linton, chaplain; Mrs. Pedro-Capo Rodriguez, recording secretary; Mrs. Jean Labat, corresponding secretary; Mrs. S. B. Martin, acting treasurer, and Mrs. Arturo Y. Casanova, historian, each responding with congratulatory remarks when introduced to the gathering.

Other guests were Mrs. Andrews, Mrs. Frank W. Carden, Mrs. H. F. Fulton, Mrs. Margurite Fisher, Miss Helen Colhoun, Miss Kate Gibbs, Mrs. William Gilbert, Mrs. Roy H. Hackett, Mrs. Knapp, Mrs. Leech, Mrs. Lemon, Mrs. John F. Little, Mrs. John McCausland, Mrs. S. H. McCrory, Mrs. S. N. Meeks, Mrs. Naylor, Mrs. Lehman Nevitt, Mrs. William Peters, and members of Capitol Chapter. Mrs. A. Y. Casanova, jr., chapter regent, presided.

Fort McHenry Chapter.

Fort McHenry Chapter met at the Hotel Roosevelt Tuesday evening. Receiving hostesses were Misses Ida and Jennie Hammond, Mrs. William L. Woodward and Mrs. Samuel F. Pottinger.

The regent's guests were Mrs. Van Davis, organizing regent of Margaret Miller chapter, Huntington, Mo., and the latter's sister, Mrs. John Ruthben, of Washington, D. C. Mrs. Davis spoke of her D. A. R. work in Missouri. The chapter was named in honor of her Revolutionary ancestor.

Other guests of the chapter were Mrs. Catherine B. Strong, chairman, press committee; Miss Cornelia M. Cotton, chairman, student loan fund, and Mrs. Clarence A. Weaver, vice chairman, girl home makers. Each spoke entertainingly of her State committee activities.

Marcia Burns.

Marcia Burns Chapter met Wednesday at the home of Mrs. Otto Hammerlund with Miss Esther McDevitt assisting hostess. It was announced that Marcia Burns, through the efforts of the magazine chairman, Miss Margaret Fields, had won the prize for having the largest number of subscriptions to the D. A. R. magazine. This is the fourth consecutive year the chapter has won the prize.

Tickets were distributed for the chapter card party to be held at the Roosevelt Hotel, next Wednesday at 8 o'clock.

Capt. Joseph Magruder.

The March meeting of the chapter was held at the home of Mrs. Herbert E. Merwin, 2946 Newark street, with Miss Lida B. Earhart assisting hostess.

The chapter voted to contribute financially to the reception to new citizens, sponsored by the Americanism committee. Miss Kathrina L. Harvey reported that, through gifts of much good clothing to a girl in a Southern school, a donation to a scholarship fund, and over 70 coupons for the electric refrigerator at Tomassee, the chapter has aided much in the approved schools work.

Geneva Talk Friday Night At A. A. U. W.

Miss Merrill Will Speak at Dinner of Her Experiences at Conference.

The week's program of the American Association of University Women includes, in addition to the usual study group activities, a dinner on Friday evening at 7 o'clock, a musical on Wednesday evening at 8:15, and the club night informal dinner and bridge on Thursday.

Miss Margaret Ball Merrill will be the honor guest and speaker on Friday evening under the joint auspices of the international relations committee and the past president of the College Women's Club. Miss Merrill, a past president of the club, has just returned from Geneva and will discuss her experience at the dinner.

The education committee will have charge of the regular Monday tea tomorrow at 4 o'clock, with Mrs. Basil Manly as hostess and Dr. Martha MacLear introducing the speaker, Mrs. Florence Warson Olesen, who will discuss the institute for foreign students at the University of Berlin.

The club nights are proving a popular activity of the club. The members of the club may bring guests to the informal bridge in the lounge, which has become a regular feature of the club night program.

16th Street Heights

Mrs. H. V. Lansdale and Mrs. Percy Balch led the program at the last meeting of the Woman's Club of Sixteenth Street Highlands Wednesday at the home of Miss Ellen Golden on Longfellow street.

Mrs. Lansdale read an article, "Recent Portrait of Eleanor Roosevelt," by Isabelle Layton, and Mrs. Balch entertained the club with an original paper, "Modern Poetry." Refreshments were served after the meeting. The next meeting will be held at the home of Mrs. L. J. Battle, on Kennedy street. Miss Golden will be program chairman.

Beck Circle.

Mrs. Henry H. McKee and Mrs. Curtiss, treasurer, will be joint hostesses at card parties on Wednesday—one party at 2 p. m. and one at 8 p. m. at Mrs. McKee's residence, 1115 Clifton street northwest. At this time Mrs. Margaret Grandall, national president, will be guest of honor.

Mrs. McKee entertained a small party of ladies at luncheon at the Russian Troika in honor of Mrs. Grandall last Saturday.

Mrs. Frank Armstrong held two card parties at her residence in Livingston street, Chevy Chase, on Wednesday, for benefit of Beck Circle.

Women's Legion

The executive board of the American Women's Legion, of which Mrs. Needham Turnage is president, will meet Wednesday at 11 a. m. at the Willard Hotel.

Party Is Given In Alexandria To Curley Club

Misses Connor Entertain for Card Group; Cardinal Gibbons' Memory Honored.

The Misses Gertrude, Edyth and Isabelle Connor entertained members of the Curley Card Club at their residence on the Lee-Jackson highway, Alexandria, Va., Monday evening. The Misses Connor were assisted in entertaining their guests by their brother-in-law and sister, Mr. and Mrs. Clarence Metzger.

Miss Gretchen Baden entertained members of the executive committee at her residence, 208 Sixth street southeast, March 16, while members of the Literary Circle were the guests of Miss Mary L. McGee at her residence, 300 East Capitol street, last Tuesday evening.

The memory of the late James Cardinal Gibbons was revered last Sunday afternoon, when nearly 500 members of various Catholic organizations of Washington gathered, under auspices of the Curley Club, and placed wreaths at the base of the statue recently erected in memory of America's second cardinal, at the corner of Sixteenth and Park road northwest. Commemorating the twelfth anniversary of the death of the great churchman, the wreaths were placed at the foot of the statue, while the services, owing to the inclemency of the weather, were conducted in Sacred Heart Auditorium.

The exercises were opened with the singing of "America," by Mrs. Estelle Hunt Dean, accompanied by the Holy Comforter Boys' Band, under the direction of the Rev. Joseph F. Denges, leader. The Rev. Francis X. Cavanagh, spiritual director of the Curley Club, pronounced the invocation. The address was given by John W. McCormack, representative from Massachusetts. Francis A. McCann, chairman of the Cardinal Gibbons memorial committee of the Curley Club, introduced the Right Rev. Mgr. P. J. Gavan, pastor of the Shrine of the Sacred Heart, who served as secretary to Cardinal Gibbons for many years, and related some intimate happenings in the life of the cardinal. The singing of "The Star-Spangled Banner" by Mrs. Dean closed the program.

Sigma Phi Gamma

The council body of Sigma Phi Gamma International Sorority met on Wednesday to discuss plans with Mr. Nichols, of the Washington Board of Trade, for the bid of the international convention which they hope to hold here in June, 1934.

The second of a series of spring dances to be held by the local chapters will be given Delta Mu Chapter at the Windsor Arms Country Club on May 12.

Gamma Sigma Chapter gave a card party on Friday at the Kennedy-Warren. Members of Gamma Rho and Delta Mu Chapters and their friends were among the guests.

Women Seek Appointment to World Parley

Feminine Representation Is Desired at Economic Conference.

By VYLLA POE WILSON.

An indication of the growth of world understanding and friendly relations between the women of the various nations is seen in the numbers of women who are scheduled to attend the many national conventions in this country this spring. Even the strictly American patriotic organizations have foreign members and foreign chapters and membership scattered all over the world. These chapters are formed of American women descendants of the patriots of various American wars or foreign women whose ancestors were among the foreign officers who made the victory of the Revolutionary War possible.

Most of the women from other nations who will come to this country this summer for the meeting of the board of directors of the International Federation of Business and Professional Women July 24 to July 28 at Chautauqua, N. Y., will come to Washington, being special guests at many of the national conventions here this spring and early summer.

Among those expected to attend the board meeting are Dr. Marianne Beth, first woman lawyer in Austria; Dr. Marguerite de Munter-Latinis, second woman to practice law in Belgium; Baroness Marta Armfelt of Sweden; Senator Frantiska Plaminkova, a leading personality in Czechoslovakia politics; Dr. Maria Castellani, of Italy, head of the statistical bureau of the Cassa Nazionale Assicurazione Sociali, and first woman to direct a government bureau under the Mussolini regime; Miss Dorothy A. Heneker, Canadian lawyer and historian and executive director of the International Federation, and probably Dame Rachel Crowdy, former member of the Secretariat of the League of Nations.

One of the subjects to be discussed at this meeting of international business and professional women is the appointments of women delegates to the World Economic Conference. A movement is now being carried on in nineteen countries for such appointments.

Hundreds of women antiprohibitionists, prepared to outline plans for an intensive campaign in the States for ratification of the resolution repealing the eighteenth amendment, will come to Washington next week for the fourth annual conference of the Women's Organization for National Prohibition Reform.

The District of Columbia division, which through its chairman, Mrs. William Beverley Mason, acts as hostess for the conference, is making plans for a busy two-day meeting. Sessions will begin Wednesday, April 5, and continue through April 6, under the direction of the national chairman, Mrs. Charles H. Sabin.

Mrs. Arthur O'Brien is chairman of the general convention committee for the District division. Her executive assistants are Mrs. Henry Leonard, Mrs. Lee P. Warren, Miss Bell Gurnee, Mrs. James F. Mitchell, Mrs. Frederick Solger and Mrs. A. G. McClintock.

The convention will bring to Washington a distinguished group of women from more than 40 States. They include Mrs. Courtlandt Nicoll, vice chairman; Mrs. E. Roland Harriman, treasurer, New York City; Miss Maud Wetmore, Newport, R. I.; Mrs. Pierre S. du Pont, Wilmington, Del.; Mrs. James Ross Todd, Louisville; Mrs. Robert W. Lovett, Boston; Mrs. Henry B. Joy, Detroit; Mrs. Ford W. Thompson, St. Louis; Mrs. Ward W. Pickard, Newark, N. J.; Mrs. George Orvis, Manchester, Vt.; Mrs. Mae L. Hamilton, Omaha, Nebr., and Mrs Julian Keith, Richmond.

Voteless League.

The local hygiene committee of the League of Women Voters visited the Woman's Bureau and the House of Detention, where the acting captain, Miss Rhoda Milliken, took the women through the house of detention and explained its activities and the particular function of the Woman's Bureau. Those present on the tour of inspection were Mrs. Louis Ottenberg, chairman of the social hygiene committee of the District of Columbia League of Women Voters; Mrs. Elwood Street, chairman of the social hygiene committee of the National League of Women Voters; Mrs. Charles Weston, Mrs. S. H. Horne, Mrs. Giles Scott Rafter, Mrs. Henry Chalmers, Mrs. Gardner Jackson, Mrs. David Tressler, Mrs. A. Kaufmann, Dr. Margaret Eck, Mrs. Julius Lansburgh, Miss Sybil Baker, Dean Grace Hayes Riley, Mrs. Ernest Field Parkinson, Miss Annabel Brice and Mrs. A. J. McKelway.

A visit is contemplated to the Public Health Clinic in accordance with the policy of the chairman, Mrs. Louis Ottenberg, to familiarize her group with the social hygiene activities in the District.

On Wednesday, Mrs. Gardner Jackson, chairman of the membership committee, entertained at tea in her home in Chevy Chase, Md., in honor of the new members of the league.

Mail Auxiliary.

The Women's Auxiliary to the Railway Mail Association will go on record at the District Federation as opposing the proposed amendment to the Constitution giving women equal rights with men. This step was decided at the last meeting of the organization held at the Capitol Park Hotel Monday night.

Mrs. F. B. Justis reported that 120 bedside bags had been finished to date for patients at Walter Reed Hospital. Mrs. W. M. Collins reported on the economy bill. Mrs. P. I. Clem, Belle Haven, Alexandria, was received as a new member. After adjournment Mrs. J. R. L. Beane gave an illustrated talk on Mount Vernon.

Mrs. William J. Burke, Dorchester, Mass., first division vice president, was entertained by the auxiliary Thursday at a luncheon at the home of Mrs. B. N. Burleyson, president of the local organization.

Columbia Heights

Islands in the Mediterranean were discussed by members of the Columbia Heights Art Club at the meeting held last week at the home of Mrs. Peckham on Eighteenth street.

Mrs. J. Frizzell, leader for the afternoon, told the story of Paul's shipwreck on the Island of Malta. Mrs. Bright presented a paper, "Malta, Stepchild of the Mediterranean." Mrs. Winter read a paper on the "Islands of Iaculs, Capri and Naples."

TALL CEDARS OF LEBANON TO HOLD GIGANTIC INITIATION AND CEREMONIAL

Church Rites For I. O. O. F. Given Tonight

Lodges and Rebekahs Will Attend Services at First Congregational.

Divine I. O. O. F. services will be held this evening at Congregational Church, Tenth and G streets northwest, at 8 o'clock. The services will be held under the auspices of the grand lodge and the Rebekah Assembly of the order in this jurisdiction. Grand Chaplain Ashlen F. Harlen, of the grand lodge, and Grand Marshal Miss Ella Okey, of the Rebekah Assembly both state that the Rev. Mr. Stockdale, pastor of the church, has prepared a sermon for the members of the order and the choir will sing special music. All will assemble at the church at 7:45 p. m., prior to entering at 8 o'clock.

Capt. Alexander L. Hjortsberg, of Canton Washington, No. 1, of the Patriarchs Militant, makes the following announcemest through the clerk of the canton, Guy F. Glossbrenner: The Decoration of Chivalry, the highest honorary degree of the Independent Order of Odd Fellows, will be conferred in Baltimore, Md., on Monday night, April 3, at the Odd Fellows Temple, Saratoga and Cathedral streets; five Rebekahs will receive the degree, all of whom were recommended for that high honor by their Rebekah lodges as follows: Martha Washington Rebekah Lodge, No. 3, Mrs. Mary Allen, past noble grand, and Mrs. Sybil L. Will, past noble grand; Fidelity Rebekah Lodge, No. 7, Nettie R. Mettler, past president of the Rebekah Assembly; Mount Pleasant Rebekah Lodge, No. 9, Mrs. Margaret Hellmuth, past noble grand, and Mrs. Mary Patience Pollock, past president of the Rebekah Assembly.

Buses will leave the I. O. O. F. Temple, 419-23 Seventh street northwest, not later than 6:15 o'clock that evening. The fare for the round trip is $1. This opportunity is open to the members of the order and their friends. Tickets may be procured at any Rebekah lodge or from members of the canton. Capt. John Schaefer is in charge of the transportation arrangements.

The committee on junior lodges report the plans for instituting the junior lodge have been completed. Over 50 boys between the ages of 14 and 21 years have been signed for admission into the junior lodge. The big event of the year will occur on April 21 at the Odd Fellows Temple, in the auditorium and additional dining room. On that evening the meeting will begin with the institution of the junior lodge at 7:15 p. m.

Following the institution, the officers of the degree team selected, and under the guidance of Past Grand Master and Grand Representative Wilfred E. Lawson, degree director, will confer the junior lodge degree on the boys. Following the degree, nominations and election of the officers will take place after which the Grand Lodge officers will install the newly elected officers of the junior lodge.

Past Grand Ernest Woodworth, of the committee, states that this will be a big event in the history of Odd Fellowship in this jurisdiction, and states that no one will be admitted to the auditorium after 8 o'clock.

Accotink Lodge, No. 75, of Accotink, Va., will have a special social occasion tomorrow evening at which time the lodge intends to honor the past grands of that lodge and will also have a good old-fashioned get together affair for their members as well as their friends. Past Grand Master W. W. Milian of this jurisdiction will address the meeting as will also Past Grand Master Frederick L. Flynn, of Virginia. Past Grand Master Edmund H. Allen, also of Virginia. Past Grand Master Allen will officiate as master of ceremonies. A special program of entertainment has been arranged.

Grand Master Morris L. Dreeben, accompanied by his grand officers, officially visited Covenant Lodge, No. 13, Wednesday evening, a large attendance of members being noted present. Covenant Lodge is the home of Past Grand Master and Grand Treasurer James E. Chamberlain. The reports as submitted by Grand Secretary Harry L. Andresen and Grand Treasurer James E. Chamberlain showed the lodge to be in a splendid condition.

Representatives of the general relief committee appointed from their respective subordinate and Rebekah lodges are advised that a meeting of this committee will be held tomorrow evening, in Odd Fellows' Temple, at 8 o'clock. An organization of this committee will be effected and officers nominated and elected for the current year.

On Friday evening, Grand Master Morris L. Dreeben, with the grand officers, will officially visit Langdon Lodge, No. 26, meeting in their own temple on Rhode Island avenue and Mills avenue northeast.

Chairman Roscoe Jenkins, of the committee on anniversary, states that there will be a meeting of that committee on Thursday evening. This will be an important meeting, as tentative plans are to be considered and arrangements completed for the holding of the 114th anniversary celebration on Wednesday evening, April 26.

B. P. O. Elks

The regular Friday night bingo games held at the club for the benefit of the relief fund of the lodge will add to its list of prizes extra novelties to the winners in each game. Chairman William Keefer, assisted by Clarence Schmid, will entertain the members and their friends at these charity games.

For the installation of the recently elected officers of the lodge, which will be held Wednesday at 7:30 p. m., the board of stewards and the board of trustees will prepare a buffet supper, to follow the session. On the following Wednesday night's meeting, the incoming exalted ruler, Joseph P. Hagerty, will announce the chairman and the members of the active committees of the lodge. He will also appoint the following officers: Chaplain, esquire and inner guard.

The Tristate Association Convention, consisting of the District of Columbia, Maryland and Delaware, will be held at Frederick Md., August 14 to 16. The grand reunion and national conveniton of the order will be held at Milwaukee, Wis., the week of July 16. Washington Lodge will have a large delegation escorting their exalted ruler, Joseph P. Hagerty, and Past Exalted Ruler Leonard M. Gawler.

Wednesday, April 12, an initiation of a large class of candidates will be inducted by the new officers, as members of the order and of the lodge.

Leads Service

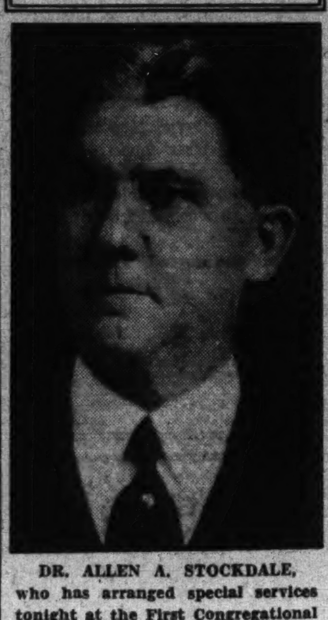

DR. ALLEN A. STOCKDALE, who has arranged special services tonight at the First Congregational Church for Odd Fellows and the Rebekah Assembly in this jurisdiction.

Spring Class Given Scottish Rite Degree

16th Awarded in Full Form; A. B. Hayes Is Chosen Mithras Secretary.

The sixteenth degree of the Scottish Rite of Freemasonry was conferred Tuesday evening in full form upon the spring class of 1933. After the completion of the degree refreshments were served in the refectory.

Tuesday evening of this week the seventeenth degree will be conferred in full form at the cathedral of the rite, Third and E streets northwest. A dress rehearsal of that degree will be held tomorrow evening, March 27.

At a regular meeting of Mithras Lodge of Perfection of the Scottish Rite bodies of Washington, following the death of the secretary, Brother Lem Towers, 33d degree, Arthur B. Hayes, 33d, was elected secretary of the lodge to fill the vacancy.

The officers of Evangelist Chapter, Knights Rose Croix of the Scottish Rite, are preparing for the regular Maundy Thursday and Easter services to be held at All Souls' Church, Sixteenth and Harvard streets, Thursday evening, April 13, and Sunday afternoon, April 16. Carl H. Claudy, wise master of Evangelist Chapter, was fortunate in being able to procure as the speaker for the Maundy Thursday service Dr. Hubert M. Poteet, one of the distinguished orators of the Southland and a leader in Masonic activities.

Logan Tribe Of Red Men to Confer Degree

Senecas Elect S. A. Maddox Great Junior Sagamore; Instructors Named.

Great Sachem Harry J. Thompson of the Improved Order of Red Men will confer the adoption degree Thursday at Logan Tribe, with five palefaces to be initiated.

At the last meeting of Seneca Tribe, No. 11, Great Junior Sagamore Charles O. Storm resigned as senior sagamore. Samuel A. Maddox was elected in his place, and Samuel Miller was elected as junior sagamore. Thomas H. Dennis installed both in their new chieftaincies. Degree work was put on March 24 with Great Keeper of Wampum W. B. Garner, sr., present.

Great Instructor Frank V. Voehl has appointed the following tribal instructors: Osage Tribe, No. 6, P. G. S., Frank Seiffert; Logan Tribe, No. 8, P. G. S., Thomas H. Dennis; Seneca Tribe, No. 11, P. S., Samuel A. Maddox; Mineola Tribe, No. 14, P. G. S., George E. Baxter; Idaho Tribe, No. 15, P. G. S., Alva E. Thampson; Powhatan Tribe, No. 17, P. G. I., John W. Tidler; Sioux Tribe, No. 18, P. G. S., Jacque Heidenheimer; Red Wing Tribe, No. 20, P. S., Charles J. Scherrer, and Analostan Tribe, No. 21, P. S., Wilson George.

Idaho Tribe No. 15 celebrated its thirty-sixth anniversary, with Past Great Sachem Alva E. Thompson acting as toastmaster, and the Great Sachem Harry J. Thompson, Great Senior Sagamore Wilfred E. Lawson, Great Junior Sagamore Charles O. Storm, and the entire board of great chiefs, including all appointed great chiefs, were present. Among those who attended were twelve past great sachems: Alva E. Thompson, W. B. Garner, sr., Fred A. Madison, James Madison, William C. White, William H. Ryan, Frank D. Seiffert, Lee Emory, Jacque Heidenheimer; Albert H. Dyer, Thomas H. Dennis and W. M. Alexander.

Thirteen members of the District trailed to Harrisburg on Saturday, where the tribal and Pocahontas degrees were conferred. The great incohonee, Worthington P. Wachter; great senior sagamore of the United States, Arthur J. Ruland; great junior sagamore, Harvey O. Burtnett, were the speakers at both meetings.

Idaho Council, No. 1, will hold a bingo Friday. White Eagle Council, No. 4, will have social night Wednesday. Waneta Council, No. 6, will have a candlelight tea Tuesday. Mineola Council, No. 8, will hold its next regular meeting Saturday. Hiawatha Council, No. 9, will hold its regular meeting, Eighth and F streets, on Saturday, April 8.

A meeting of the board of great chiefs will be held today at Red Men's Hall at 2 p. m. Great Sachem Harry Thompson will preside.

At the last meeting of Waneta Council, on Tuesday, the degree work was exemplified on Mr. and Mrs. Charles Crampton. A large delegation from Silver Moon Council, of Alexandria, were present, headed by the Pocahontas, Hilda Hudson and Wenonah Wells. Elsie Grimes, Mrs. McDonald and Alice Muller, of Mineola, were present, together with Prophetess Mary Cook, of Idaho, and Mrs. Cohen, of Morgantown, W. Va.

Pythian Lodge Names Groups For Activities

Chancellor Commander Kimmel of Calanthe Prepares for Next Year.

Chancellor Commander W. A. Kimmel, of Calanthe Lodge, Knights of Pythias, announces the appointment of the following committees for the ensuing year:

Audit committee—Marcus L. Lennon, chairman; William E. Barkman and J. W. Hargett. Entertainment committee—John E. Thompson, chairman; Willis W. Parker and Harvey C. Belt. Membership committee—Henry I. Coxen, chairman; William H. Boswell, John Adams, George Lee, John W. Hargett, Harvey C. Belt, William C. Herforth, Harry Evans, W. A. Kimmel, William Law, L. R. Muse, Lee B. Emory, Max Rosenthal, John E. Thompson and George W. Barkman. Membership campaign plans will be outlined at the convention of the lodge tomorrow night.

Syracusians Lodge.

Syracusians Lodge, No. 10, entertained as guests Past Chancellor Harding, of Forest Oak Lodge, Gaithersburg Md.; Past Chancellor W. W. Clements and Deputy District Grand Chancellor Emmett Scott, of Oriental Lodge, Alexandria, Va., and Past Grand Chancellors G. F. Day and F. W. Farmer, of the District of Columbia.

The rank of page was conferred on Charles K. Griffith, of Georgia, and the rank of esquire on Charles E. White.

A bingo party will be held under the auspices of the lodge at the Pythian Temple on Friday at 8:30 p. m.

The lodge has arranged a motorcade to Newmarket, Va., next month, when it will present baesball outfits and other gifts to the children at the Hines Memorial Pythian Orphan Home there.

Uniform Rank.

Uniform Rank, Knights of Pythias, Washington Company, No. 1, held election of officers at its meeting Monday, with following result:

Captain, Arthur R. Newcomb; first lieutenant, George O. Sunday; second lieutenant, Charles Stoll; sergent recorder, Charles Schaffner; sergeant treasurer, E. R. J. Carter.

Installation of officers will occur at Hanover, Pa., in May, jointly with installation of officers of Westminster Company and Hanover Company, under the command of Gens. Keefer and Hillegas. Flagbearer Kate Young will lead the company at Hanover.

Past Grand Chancellor Edward J. Newcomb, Col. Sam Young and Sir Knight Clements addressed the company.

PYTHIAN SISTERS.

Friendship Temple.

Friendship Temple, No. 9, announces the following schedule of activities: For Wednesday, April 5, social meeting; April 19, bingo party; April 7, oyster supper.

Past chiefs' meeting will be held at home of Sister Mary Hooper, at 518 F street northeast, Tuesday, April 11.

Rathbone Temple.

An official visitation to Rathbone Temple, No. 8, was made at its last meeting by Grand Chief Bertha Law, of Danville, Va., and Grand Chancellor Alfred M. Schwartz with his associate grand lodge officers for the domain of the District of Columbia. The guests of the evening were Mr. and Mrs. James Clibourne, Mrs. Lee, Mr. and Mrs. Emmett Scott, Mrs. W. W. Clements and daughter, and Mrs. Cook, of Alexandria, Va. Addresses were made by the grand chief, the grand chancellor and Past Supreme Chief Mrs. Elsie Vandervort. Under the direction of Mrs. Olivia Atherton piano and vocal solos were given by Melvin Creamer and readings by Miss Lillian Jones.

Catholic Daughters

The annual retreat of Court 212, Catholic Daughter of America will be held at the Washington Retreat House on Friday evening to Monday morning, April 3. A capacity attendance is expected to be present at all the ceremonies and on Sunday, April 2, the first Sunday of "The Holy Year," many groups have signified their intentions of being present.

The retreat master, the Right Rev. William J. Hafey, Bishop of Raleigh, and National Chaplain of the Catholic Daughters of America, has conferred a privilege upon the local organization as it is seldom a lay group is so honored by so distinguished a churchman. Miss Mary Ahern is chairman of the retreat committee and has been untiring in her efforts to make it a memorial one.

Today at 3 p. m., with other organizations, Court D. C. 212, is invited to participate in the ceremonies of the laying of the corner stone of the new Church of the Assumption at Congress Heights, where their chaplain, the Rev. Francis X. Cavanagh is pastor.

At the social meeting Tuesday evening the committee, Mrs. Mary Shanahan, Miss Mary Welde and Mrs. Bess Costello, presented Miss Ethel Roddy in a group of songs, accompanied by Miss Margaret Breen, and Miss Janet Cohen in several readings.

Loyal Order of Moose

Columbia Lodge, No. 126, will meet Tuesday evening at Moose Hall, 1412 I street northwest. The election of officers to serve for the ensuing year will be held on the first meeting night in April, the nominating committee having submitted the following candidates to the lodge:

Past dictator, H. C. Hopper; dictator, John Lowe; vice dictators, J. H. Brown, Isador M. Lavine; prelate, Sidney J. Hamilton, Dr. John F. Donoho, Harold H. Lavine; trustees, W. F. Amole, Joseph Appolino, Ralph E. Johnson; delegates to national convention, H. C. Hopper and James J. Balderson; treasurer, William H. Johnston.

Tau Phi Sigma.

The Tau Phi Sigma Sorority held a St. Patrick party at the home of the vice president, Miss Josephine Anzelmo, 514 Second street northwest, Miss Sue Caputo, president, and Miss Lorenza Norcio, secretary, being on the committee of arrangments.

All the sorority sisters were in attendance dancing to the tunes of the Cavalier Kings from 9 to 1 o'clock. The very large dance rooms were beautifully decorated with green and white ribbons flowing from the center of the room. Members of the G. W. Fraternity and C. U. Fraternity were guests.

Literary Head

Underwood & Underwood.

MISS GRACE L. CARR, daughter of Mr. and Mrs. Arthur Carr, 5053 Massachusetts avenue northwest, was elected president of the Astrotekton Literary Society of Meredith College, Raleigh, N. C.

New Officers Of Chapter B, P. E. O., Elected

Mrs. Lomas Is Installed as President of Sisterhood; Supper Served.

New officers were elected and installed at a meeting of Chapter B., P. E. O., last Tuesday. The chapter members were guests of Mrs. Worthy B. Sterns, 1933 Lamont street northwest. Supper was served to 38 members and guests.

Mrs. Maude S. Lomas was elected president and the other officers chosen are: Miss Emma Sirrine, vice president; Mrs. Willa B. Hammond, recording secretary; Mrs. Nellie Jones, corresponding secretary; Mrs. Lucia B. Corey, treasurer; Mrs. Fannie M. Foster, chaplain, and Mrs. Florence McKeever, guard.

Mrs. Helen Turley was initiated into the sisterhood, and Miss Jessie Elting was elected delegate to the cooperative P. E. O. of the District. Mrs. Otis Rogers was elected alternate of the supreme convention of P. E. O., at Kansas City, in October.

The next meeting will be held Tuesday at the home of Mrs. Arthur Fessenden, 1472 Harvard street northwest at 1:30 p. m. Miss Mary Anderson is slated to talk on the Woman's Bureau. A tea will follow the business meeting.

Party Given By Hadassah Chapter Here

Annual Donors' Luncheon Is Attended by Mrs. Halprin, National President.

The third annual donors' luncheon of the Washington Chapter of Hadassah, held Tuesday at the Jewish Community Center, was an outstanding social and financial success. Over 150 guests attended the luncheon, the entire proceeds of which were turned over to the Hadassah medical organization fund, responsible for hospital and health work in Palestine.

The principal speaker on the program, which was opened with a prayer by Mrs. Moe Offenberg, was Mrs. Rose L. Halprin, national president of Hadassah. Mrs. Halprin was introduced by Mrs. Henry Oxenberg, president of the local chapter, who presided at the meeting. Mrs. Halprin gave an address outlining the increased necessity for work in Palestine, due to prevailing conditions among European Jewry. At the conclusion of her address Mrs. Oxenberg presented her with a check representing the proceeds of the luncheon.

Among the other speakers on the program were Mrs. William Saxon, president of the seaboard region, who brought greetings from her organization. Mrs. Sidney Wiseman, chairman of the donors' luncheon committee, presented a report of her work and thanked her cochairmen, Mrs. Dave Alpher, Mrs. Joseph Freedman, Mrs. Paul Pearlman and Mrs. Raphael Tourover, as well as the many individual members whose untiring work made the luncheon a success. On behalf of the membership, Mrs. Dave Alpher presented Mrs. Joseph Freedman with a silver loving cup in recognition of her outstanding work with rummage sales, from which a great part of the proceeds for the luncheon were derived.

Greetings were brought to the luncheon from the Baltimore Chapter of Hadassah in messages from Mrs. Israel Shapiro, president of the chapter, and Mrs. E. J. Filtzer, chairman of the Baltimore donors' luncheon committee. Miss Lena Hyatt, president of the Washington Chapter of Junior Hadassah, brought a message of good will and congratulation from her organization.

The musical program featured Mr. Milton Schwartz, who presented a group of violin solos, accompanied by Mr. George Cornwell. The closing number of the program was a sketch entitled "A Day in the Life of a President of Hadassah," which was presented by Mrs. Dave Alpher, Mrs. William Bralove, Mrs. Louis Krupsaw and Mrs. Joseph Freedman. This satire was enthusiastically received.

The luncheon and arrangements for it were directed by Mr. Hoffman, of the Community Center staff, to whom Mrs. Oxenburg presented her thanks for the beautiful setting provided and for the excellent service given.

Michigan Alumnae

The associate members of the University of Michigan Alumnae Association will entertain the members of the club Wednesday at 8 p. m. at the home of Mrs. Lyman Kebler, 1322 Park road northwest.

Junior Order Council Hold Joint Session

Old Glory and Francis Scott Key Receive Visit of State Councilor.

Old Glory Council, No. 24, and Francis Scott Key, No. 22, met in joint session in the Junior Order Hall, 808 I street northwest, March 16 with Past Councilor Embrey presiding. Deputy State Councilor E. H. Wax, presented State Councilor C. H. Hild and his staff of officers, for their annual visit to these councils at 8:45. During the evening addresses were made by Past Councilor F. C. Manginn, State Councilor C. H. Hild, Deputy State Councilor E. H. Wax and others. The principal addresses of the evening was made by Junior Past State Councilor Thomas F. Jones.

Liberty Bell Council, No. 55, met in the Northeast Masonic Temple Saturday, March 18, with Councilor L. E. West presiding. Two membership teams have been founded with H. B. Mallory as captain of the Blue Team, and H. M. Martin as captain of the Red Team. Members of both teams have gone to work with much enthusiasm. Three applications were received at the last meeting and three were acted upon. State Councilor Charles Henry Hild, Past State Councilor Frank C. Manginn, C. A. King, of Eagle Council; H. C. Gorbutt, of Star-Spangled Banner Council; Past Councilor G. F. Scott, of Anacostia Council; Past Councilor Glen A. Robinette and others made addresses. The committee in charge of the entertainment for the annual visitation of the State Council officers, which will be held on April 15, reported progress. Liberty Bell Council will pay a fraternal visit to a council in Baltimore in the near future.

Anacostia Council, No. 16, convened in Masonic Temple, Fourteenth and U streets southeast, Monday, with Councilor T. R. Reed presiding. A class in initiation was held with the degrees being conferred upon five candidates from other councils. The work was put on in the usual fine manner by the old degree team with C. Teates as degree councilor; E. D. Kauffman as chaplain, and G. F. Scott as junior past councilor, and E. R. Thomas as captain of the degree team. The next class of initiation will be held on April 3, any council wishing to have the degrees conferred upon their candidates please notify the recording secretary. During the evening remarks were made by State Outside Sentinel Samuel Rubacker, E. R. Thomas, Past Councilor E. D. Kauffman, H. I. Bell and other visiting members.

Edward J. Ross Council met Thursday at 808 I street northwest, and was called to order by Councilor William L. Miller. One application for membership was received. The flag committee reported on the pledge to the flag. The council closed early in order to give the use of the hall to the Jeweled Knights, the recently organized association composed of past councilors of Ross Council, and to attend the visitation of the State Council officers to Old Glory and Francis Scott Council. The annual visitation will be held Thursday, March 30, at the Junior Temple. All deputy State councilors are requested to be present.

Washington Council No. 13 had open house March 17, and had as their guests about 75 ladies who enjoyed a splendid program of entertainment and comedy. Among the selections rendered were The Hoffy Trio, Ed Souder rendered several selections on the musical saw, a sketch by Fred and James, and a monologue by Jack Collins. Refreshments concluded the evenings program.

Benning Council, No. 21, met Monday evening and was called to order by Councilor J. H. Cleary. One application for membership was received and the degrees was conferred upon three candidates by the drill and degree teams of Anacostia Council, and were taken in charge by Conductor J. R. Doggett, of the home council. The membership drive will expire on March 31. The losing team will be host to the winning team at a banquet to be announced at a later date. The degree of matrimony was conferred upon Brother J. W. Kidwell by Brother the Rev. J. R. Glenn, Wednesday evening at his home and he was giving a wedding present by the the council. After the ceremony they departed on their honeymoon to Cuba.

Star-Spangled Banner Council, No. 8, met Friday night with Councilor A. E. Taverner presiding. The application of Mr. Harry J. Thompson was received and the committee appointed to investigate. Councilor Taverner named the following committees:

Good of the order committee, Earl Armstrong; press, W. M. Boyd; entertainment, James B. Waddell. Remarks were made by State Vice Councilor E. M. Garrett, State Chaplain George L. Meyers and others. Plans are being made for a Mothers' Day program to take place on or about May 16, 1933, with Past Councilor J. B. Waddell as chairman of the arrangements.

Eagle Court, No. 2, opened session Friday night with Grand Orient W. L. Grimes presiding. Applications for membership were received, and the degrees were conferred on Councilor A. E. Taverner of Star-Spangled Banner Council.

Prince W. M. Boyd reported on his trip to Burnett Council and stated that everything is in readiness for the class initiation of fifteen members of that council into Eagle Court, No. 2. Remarks were made by Past Grand Orient Boyd and Grand Secretary J. R. Bergin. Recess was declared until March 29, when the class initiation will be held.

Cornerstone Club

The Cornerstone Club of Master Masons of S. Kann Sons Co. met at the Harrington Hotel on March 16. The following officers were elected:

President, Walter A. Cornell; vice president, Samuel Spitzer; secretary, Hallowell K. Troutman; treasurer, Maurice Jallett; advisory committee, Lyles W. Mann; welfare committee, George F. Seitz; entertainment committee, Pressley J. Newmaker; publicity committee, Samuel J. Feldman.

After election, dinner was served, followed by a large entertainment and talks on Masonry.

Crittenton Circle

Miss Mary C. Tynes, of the Florence Crittenton Home staff, presented a comprehensive report of the needs of the home at the meeting last week of the Dahlgren Terrace Crittenton Home Circle. Mrs. W. B. Rowzie, 1000 Rhode Island avenue northeast, was hostess to the circle and served luncheon before the business meeting.

EASTERN STAR ACTIVITIES

Lebanon Chapter.

Lebanon Chapter has charge of the religious services at the Masonic and Eastern Star Home this afternoon at 3 o'clock. Dr. John C. Palmer will deliver the sermon. The business meeting on Tuesday evening will be followed by a spring style show, when gowns and hats will be modeled by members of the chapter.

The home board will serve a turkey dinner at Almas Temple from 5 to 7 o'clock Wednesday. Tickets may be obtained from Mrs. Laura Beach, chairman, or any member of the board.

The members of the cast of "The March of Time" have organized as "The Lebanon Players," and have elected Mrs. Laura Wallace, president; William C. Woods, vice president, and Miss Selma Ruppert, secretary.

Bethlehem Chapter.

At the last meeting of Bethlehem Chapter the worthy grand matron, Mrs. Plitt, and the worthy grand patron, Mr. Kimmel, were present. On Tuesday the chapter will have as special guests the officers and members of Joseph H. Milans Lodge Chapter.

The Star Point Society will meet on Saturday at the home of Past Matron Mae M. Smith, 424 Allison street northwest. There will be initiation of the 1933 officers.

Friendship Chapter.

Mrs. Edna L. Freer, worthy matron of Friendship Chapter, announces degree work for the meeting Tuesday. The annual cabaret dance will be held on Friday at 4511 Wisconsin avenue, under the direction of Mrs. Nellie E. Fletcher, past grand matron. There will be tables for bridge.

Electa Chapter.

A large class of candidates will be initiated Tuesday evening by Electa Chapter, No. 2. The worthy grand matron and worthy grand patron will attend. A large elm tree was planted at the Masonic and Eastern Star Home March 1 by Electa Chapter.

Treaty Oak Chapter.

Treaty Oak Chapter of the Order of Eastern Star was entertained Monday at Temple Heights by the two conductresses, the secretary and the treasurer. Refreshments were served and dancing followed. The next meeting will be held April 3, and is designated April Fools' Night.

Matrons and Patrons.

The 1933 Matrons and Patrons Association will adopt by-laws and make plans for the year's activities at a meeting to be held at the home of the secretary-treasurer, Mrs. Bessie G. Jackson, 6700 Sixth street northwest, Saturday evening. On Friday evening the 1933 group will be given a banquet by the 1932 association at the National Press Club.

Bethany Chapter.

Grand Chaplain Palmer conducted the Sunday afternoon services at the Masonic & Eastern Star Home, March 19. Mrs. Sue Hubbard rendered two solo numbers. Both the Matron, Mrs. Douan and Patron William Dunham, made short addresses.

The home board, Mrs. Ethel Morris, chairman, will meet tomorrow. The sunshine committee will serve a luncheon at Sears-Roebuck & Co., 911 Bladensburg road northeast, Wednesday, April 5. The chapter's birthday party and reception to officers of the grand chapter will take place April 7.

St. John's Lodge.

The ways and means committee of St. John's Lodge Chapter, No. 18, will hold a rummage sale at 2101 K street northwest on Thursday with the conductress, Sayde White; the associate conductress, Agnes Groom, and the associate matron, Iva Toone, in charge.

Past Matron Mabel Turnage will hold a card party at her home, 1222 Decatur northwest, on Saturday, 8 p. m. for the Temple committee. Matron Margaret L. Wood announces the degree work for the next meeting in April, to be followed by a short musical program.

Warren G. Harding Chapter.

Warren G. Harding Chapter will meet on Tuesday at Masonic Temple, Thirteenth and New York avenue northwest. The star points of the various chapters throughout the jurisdiction will be the guests of the Harding Chapter. A special star ceremony has been arranged for the occasion, after which refreshments will be served in the banquet hall.

Cathedral Chapter.

Associate Grand Matron Mamie L. Greenstreet, Associate Grand Patron Edward N. Riley and the associate matrons and patrons were guests of Cathedral Chapter Wednesday. The program was in charge of Associate Matron Louise M. Garner and Associate Patron Lewis W. Bennett. Addresses were made by the associate grand officers and Past Grand Matrons Gibb, Stephenson and Williams. The matron, Mrs. Pearl Keck, and the patron, D. H. Davenport, welcomed the group. Entertainment was furnished by the Prosperity Trio and dancing and refreshments completed the evening.

The next meeting will be April 12 with the Cathedral Belles in charge of the program.

Mount Pleasant Chapter.

Mount Pleasant Chapter, Order of the Eastern Star, will hold its meeting on Friday evening at 8 o'clock at the Park Savings Bank Building, Fourteenth and Kenyon streets. A surprise entertainment has been planned by the men of the chapter which will follow the meeting.

Past Matrons Sarah Williams, Harriett Potter, Helen Everett and the conductress of the chapter, Miss Edith Ann Jones, will give a bridge party on Thursday at the home of Mrs. Harry Rocke on Cathedral avenue, for the benefit of the chapter.

Miss Marjorie Webster and two of the pupils from Miss Webster's school presented a very pleasing program of songs, dances and readings at the conclusion of the last meeting of the chapter.

Naomi Chapter.

The meeting of Naomi Chapter on Wednesday evening was a "get together" for the members. Past Grand Matron Fannie Taylor was the guest of honor. After the business session, at which Miss Marguerite Davis, of Lebanon Chapter, spoke on the Eastern Star Bowling League, a short program and games were enjoyed. An original monologue was given by Ethel Ruff. A slogan contest, sponsored by Past Grand Matron Taylor, was won by Edna B. Acklin with the slogan "Live as Naomi."

The Dramatic Club was entertained at the home of Miss Etna Green on Tuesday evening.

Miriam Chapter.

Worthy Matron Anne I. Hartline, of Miriam Chapter, announces that after the regular business meeting tomorrow night there will be an entertainment. The home board will meet April 5 at the home of the worthy matron, 6323 Eighth street northwest.

The worthy matron and worthy patron, their officers and chairmen of various committees met at the home of the worthy matron last Thursday night. Earl Brashears, chairman of the ways and means committee, announces that the chapter will hold its annual dance and card party on April 26 at the Kennedy-Warren. Associate Grand Matron Mamie Greenstreet talked on the contemplated Eastern Star Choral Society.

Brookland Chapter.

Brookland Chapter was entertained at its last meeting with a playlet "How the story grew," the following members taking part—Mesdames Tilp, Litschert, Ludeman, Jacobson, Thrasher, Sullins, West and Millstead.

Past Matron Elvira Magdeburger, of Joppa Chapter, general chairman of the endowment committee, gave a talk on the need of endowment for the home. The Auxiliary Home Board will give a card party at the Arlington Hotel on the evening of Friday, and its regular meeting will be held April 10. The endowment committee meets April 4. Brookland Chapter's spring dance and card party will be at the Roosevelt Hotel, April 28.

REBEKAH LODGE NOTES

Mount Pleasant Lodge.

Mount Pleasant Lodge, No. 9, celebrated its seventeenth birthday at its last meeting with Noble Grand Ruth Anderson presiding. One hundred and thirty members and visitors were present. Mrs. Annie E. Grigsby, the mother of the lodge, addressed the meeting and the following charter members responded to the roll call: R. C. Althouse, Mrs. Florence Bennett, Mrs. Sarah Darling, Harry Darling, Charles Dudley, Mrs. Amie Glossbrenner, Guy Glossbrenner, Mrs. Margaret Helmuth, Mrs. Cora Thompson, David Thompson, Mrs. Hattie Kann, Mrs. Mary P. Pollock and N. M. Pollock. The president of the assembly, Mrs. Amie Glossbrenner, made a few remarks.

The following program was given: Vocal duet, Mrs. Vesta Pollock and Mr. A. Scott Pollock; musical saw, by Mr. Blen Barten, with Miss Mildred Barten at the piano; vocal solos by Mr. Dale Hamilton, violin solo by Malcolm Toone, with Mrs. Toone at the piano; piano trio, with Misses Domino, Chestian and Harrison, and readings by Mrs. Faustina Donough and Mrs. Amie Glossbrenner. John W. Gulledge was elected to membership.

Dorcas Lodge.

At the regular session of Dorcas Lodge, No. 4, on April 6, there will be a school of instruction. The dance by Dorcas Lodge formerly scheduled for April 29 will be held in the auditorium of the temple, 409 Seventh street northwest, on April 28.

Schuyler Colfax Lodge.

Schuyler Colfax Lodge, No. 10, met on March 14. Mrs. Anna Anderson was admitted to membership. At the meeting on Tuesday the president of the assembly and her corps of officers, accompanied by the grand master and his corps of officers, paid the lodge their official visit.

Brightwood Lodge.

Brightwood Lodge, No. 11, conferred the degrees on Mrs. Hattie Wahl and Marie Suter, of Brightwood Lodge, and Adelaide Milstead, of Mount Pleasant Lodge, on March 14. The members of the lodge are to visit Helena Lodge, No. 66, Dundalk, Md., on April 6, traveling by bus.

Fidelity.

Fidelity Lodge, No. 7, met on Tuesday with the following guests present, Mrs. Amie Glossbrenner, president of the assembly; Mrs. Nettie R. Mettler, past president; Mrs. Orra Pfrimmer, grand warden; Mrs. Cora Kincer, grand conductor; Grace Thomasson, grand inside guardian; Past Grand Masters Kincer and Mettler and Guy Glossbrenner, grand representative. Cards and refreshments followed a short business meeting. Sister Helen Mettler announces an oyster supper to be given on Saturday, April 8, from 6 to 8 o'clock, at 2941 Mills avenue northeast. Sister Phobe Haight was appointed on the general relief committee.

Past President Jeanette Griffith, of Ruth Lodge, announces a bake sale for the benefit of the grand encampment at the new Center Market.

Daughters of Isabella

The regular monthly meeting of District Circle, No. 178, Daughters of Isabella was held Monday. Mrs. Agnes Zeller, past regent, of Detroit, presided.

The chairman of the memorial exercises in honor of the late James Cardinal Gibbons, sponsored by the Curley Club and held at the Shrine of the Sacred Heart Church, reported that a wreath was carried and placed on the statue by Mrs. Annie Wall, regent, and Mrs. Bella Howe, past regent of the circle.

Miss Virginia Offutt is chairman of a series of card parties the first of which will be held tomorrow at the home of Mrs. J. B. McMahon, 2807 Twenty-seventh street northwest. The following members are selected as her committee: Mrs. Alice Bicksler, Mrs. Mabel Burk, Mrs. Marguerite D. Dwyer, Mrs. James G. Haskell, Miss Margaret Lynam, Miss Mary Ellen Manning, Miss Mae Morgan, Mrs. Katherine Renz, Mrs. H. S. Newman and Mrs. Anna C. Wall.

Woman's City Club

The hospitality committee will be hostesses at the tea today when Miss Constance Connor Brown, director of dramatics at George Washington University, will talk on "The Little Theater Movement."

Henry Suydam, of the Brooklyn Daily Eagle, will speak on "American Public Opinion in Relation to Its Government," at a meeting of the current events section on Tuesday afternoon at 4:50. Mrs. Dorothy K. Butler, chairman, will introduce the speaker.

A dinner for the life members of the club will be held on Wednesday at 6:30 o'clock. Judge Mary O'Toole will preside.

Benefit card parties are being arranged for Thursday afternoon and evening by the Tuesday morning bridge section. Mrs. C. H. Curl, chairman.

Capitol Forest Plans Event For This Week

Nearly 100 Candidates to Be Received on Friday, "Baltimore Night."

The local forest of the Tall Cedars of Lebanon, Capitol Forest, No. 104, and host to the thousands of members of the national order during the coming supreme forest session and convention to be held in Washington, D. C., during the four days of May 17-20, will stage a gigantic ceremonial and initiation on Friday evening in the ballroom of the Raleigh Hotel, to be designated "Baltimore Night."

Applications for nearly 100 candidates have already been received for this event, among which are numbered some of Washington's most prominent District and Federal officials, together with prominent business men.

At 7:45 p. m. on this date a large delegation of approximately 800 members of Baltimore Forest, No. 45, of Baltimore, Md., will arrive at the W. B. & A. Station from the Monumental City, with their local officers, band, skin sizzlers, royal rangers, fife and drum corps, royal court chanters and other units of their forest, and will parade from that point through a routed course to the Raleigh Hotel, headed by the officers and uniformed units of Capitol Forest.

This ceremonial will be the last meeting for the reception of candidates until the one scheduled to take place during the convention period in May. The Raleigh Hotel has been contracted for as the national headquarters for the convention and already reservations in same have been placed which will fill this hotel for the four-day period in May, while other hotels will soon be given hundreds of reservations for the same dates.

The Greater National Capital Committee of the Washington Board of Trade, through its executive secretary, Curtis Hodges, has been working diligently toward bringing hundreds of these members and their families to this city for this event, and has placed thousands of pieces of literature on the convention in the hands of those interested and who contemplate the attending of the session.

During this convention, the gigantic street parade from Peace Monument up Pennsylvania avenue for three hours will be the climax of the meeting and the most outstanding event, but each of the four days of the meet will be filled with activities of intense interest to the visiting Tall Cedars, their families and friends, and to the public in general. There will be the order's business sessions, banquets, grand balls, public carnival under floodlights on historic Constitution avenue, exhibition drills, trips to the various shrines, and a gigantic ceremonial on the last evening, at which there will be several hundred candidates who will become members of the local forest.

The committee in charge of the ceremonial on Friday will be Charles R. Brill, grand tall cedar; J. Fred Huber, senior deputy grand tall cedar; Harry E. Rieseberg, junior deputy grand tall cedar, and the convention committee will be under the direction of Thomas C. Havell, general chairman; F. A. Birgfeld, finance; H. M. Vandervort, hotels; C. A. Jaquette, transportation; W. C. Heider, decorations; P. M. Rice, grand ball; Lieut. George M. Little, police; Alvah W. Patterson, reception; J. Q. Slye, entertainment; J. Fred Hubert, parade; S. H. Marks, subscribers fund; Harry E. Reiseberg, publicity and program; T. E. Franklin, concessions; C. A. Ferguson, property; Harry C. Manvell, music; J. N. Kline, ceremonial; R. S. Miller, registration; George D. Lane, information; Charles H. Van Hook, membership, and Mrs. F. R. Steffens, hostess. Charles R. Brill is vice chairman of the convention committee, F. R. Steffens, general secretary, and John Harvey, general treasurer.

Maccabees

Eureka Hive, No. 15, Miss Mary E. Morris, commander, will hold its regular review at Northeast Masonic Temple, tomorrow at 8 p. m.

The Builders will hold another dance Wednesday evening in the auditorium of Northeast Masonic Temple.

Capitol Court, No. 3, Junior Department, Miss Rub, Robey, commander, met at Northeast Masonic Temple, March 18. After the routine business, the children were entertained with jig-saw puzzles and games.

The Ever Ready Girls of Capitol Court, No. 3, have made several baby quilts, under the supervision of Mrs. Sarah H. Severe, court director. These quilts have been presented to babies of ladies of Eureka Hive. One of the quilts was sent to Mrs. Coakley, wife of the supreme commander, D. J. Coakley, Detroit, Mich., to show the handicraft of the girls. Mrs. Coakley acknowledged receipt in a letter complimenting the girls for their beautiful work and the practical service rendered to babies by this splendid idea. The girls held a bingo game Tuesday evening at the home of Mrs. Severe, 717 Eighth street northeast. Prizes were awarded to Mrs. Thelma Christopher, Miss Mary Morris, Miss Margaret Keese and Ralph Jackson.

A number of young Maccabees tendered George Keese a surprise party at his home, 326 McLean avenue southwest, Monday evening, the occasion being his sixteenth birthday. A large birthday cake, with the customary candles, and several useful presents were given to George and the evening spent in games.

Kallipolis Grotto.

Monarch Frederick Wilken showered himself with glory at the first ladies' night entertainment of his administration as the head of Kallipolis Grotto on the evening of March 16. The Grotto rooms were packed to capacity with prophets of the realm and their ladies. After welcoming the audience Monarch Wilken turned the meeting over to Chief Justice William J. Erskine, who presented a program of entertainment. H. Phelps Clark, bass-barytone, accompanied on the piano by his mother, Mrs. Cecile Phelps Clark, sang.

Lester Lee, a real West Virginia hillbilly, with song and guitar, made a decided hit. Walt McClennan, the one-man orchestra, who required the entire stage for his 148 traps—more or less—proved himself a real artist, his offering consisting of music, song and dance. Following the entertainment features the women played bingo. The grand prize of the evening was awarded to Miss Jane Ellen High, the award being made by Past Grand High Priest Arthur C. Shaw.

ECONOMY SLASHES EXPLAINED IN ORDER

Recruits Admitted by Harden Camp, No. 2, of Spanish War Veterans.

Department Commander Patrick J. Callan in a special order, just issued, announces that under the economy bill, as now passed, all pension laws are to be repealed, but that the regulations to be prescribed by the President will not become effective prior to July 1.

At the regular meeting of Richard J. Harden Camp, No. 2, presided over by Commander William O. Ohm, the application of Hiram Brummett, Coast Artillery Corps, and readmission of William F. Wilkinson were received and they were elected to membership. Recruits Hiram Brummett, Henry C. White, Millard F. Smith and William F. Wilkinson were duly mustered into active membership. Visitors present were Department Commander Patrick J. Callan, Senior Vice Charles A. Strobel, Recruiting Officer George V. McAlear, Past Department Commanders Benjamin F. Motley, Harry A. Patterson and Samuel J. McWilliams, all of whom addressed the camp, as did the following members of the camp: Quartermaster General James J. Murphy, Richard F. Bowman, Leo M. Devlin, W. T. Conn, Thomas A. Hudlow and Charles McK. Stum.

Astor Camp.

Col. John Jacob Astor Camp, No. 6, was called to order by Commander James P. Molloy, and after the regular order of business, addresses were made by Past Department Commanders Samuel J. McWilliams and Benjamin F. Motley, Department Recruiting Officer George V. McAlear and Past Commander Dennis F. Cooney of Miles Camp.

Gen. M. Emmet Urell Camp, No. 9, met with Commander Anton Hohman presiding. The application for membership of Maj. Albert F. Drake, U. S. A., retired, and readmission of Past Commander Samuel Silverman were received and, after favorable action, they were both mustered into active membership. The by-laws committee reported and recommended certain changes, which were adopted, subject to the approval of the department commander. Speakers of the evening were Senior Vice Department Commander Charles A. Strobel, Department Recruiting Officer George V. McAlear, Past Commanders Moxley and Copley, of Pettit Camp; Past Department Commander Samuel J. McWilliams and Past Commander William I. Jenkins, of Urell Camp.

Dewey Auxiliary.

Admiral George Dewey, Naval Auxiliary No. 3, met with President Elizabeth Titlow presiding. Department President Catherine E. Huhn and her staff were present on the annual department visitation. The Auxiliary presented a bouquet of pink roses to the department president as a token of esteem. Past National President MacNamara, National Senior Vice President Mamie B. Schmidt, National Treasurer Carrie B. Nolan were present and addressed the auxiliary. Department Commander Patrick J. Callan and his staff, Commander Charles A. Lyon and a large number of the members of Dewey Naval Camp No. 7, also were present. Commander Callan, Past Department Commanders William L. Mattocks, Benjamin F. Motley Charles W. McCaffrey, Commander Lyons and Past Commander Victor A. Wooldridge gave interesting talks. After the meeting the gathering was entertained by several radio stars. Refreshments were served.

Urell Auxiliary.

Gen. M. Emmet Urell Auxiliary, No 5, was called to order for its regular March meeting by President Grace K. Byrne. Department President Catherine E. Huhn and her staff made their annual visitation. National Treasurer Carrie E. Nolan and the department president spoke on interesting subjects. Mrs. James Freeland was taken in as an active member There followed a musical program of Irish tunes in celebration of St. Patricks Day, given by Virginia W. Cureton and Foster Lipphard, violinists, with Frances Cureton Hubbard at the piano. An announcement was made of a bingo party to be held at Germans Hall, Second and Upshur streets northwest at 8 p. m. April 5.

The carnation committee of Henry W. Lawton Auxiliary, No. 9, met at the home of Gertrude Dolan March 18 and made carnations to be placed on the graves of Spanish War Veterans Memorial Day. President Mamie Galpin of the Auxiliary announces that the Auxiliary will be called to order at 7:30 p. m. Tuesday evening. After a short meeting a bingo card party will be held.

Post Recognizes Member's Work

Quentin Roosevelt's Past Commander and L. P. Allwine Honored.

At the meeting of the Quentin Roosevelt Post, of the American Legion, held Monday night in the Potomac Boat Club, Past Post Commander William H. Grass was presented with a past commander's badge. Presentation was made by Comrade Francis Fahy, who gave a resume of Grass' activities during his administration.

At the close of the business meeting Dr. B. C. MacNeil on behalf of the post presented a dozen sterling silver goblets to Comrade Louis P. Allwine in appreciation of his work in behalf of the post and its members.

In view of the fact that the attendance has been running close to 150 persons the meetings in the future will be held in the club ballroom instead of in the boardroom. The post had as their guests the following legionnaires, Watson B. Miller, Norman B. Landreau, Maj. Edgar T. Hitch and Warren E. Pumphrey.

Randolph Field Soldier Rewarded for Bravery

Sergt. William M. Collins, of the Air Corps, now on duty at Randolph Field, Tex., has been awarded the Soldier's Medal for an act of heroism on January 25, 1932. Collins turned off the valves of a gas cylinder about to explode and thereby saved considerable property and probable loss of life. He is from Wayne, W. Va.

Auxiliary to Have Bingo Party.

Mrs. Elsie Miller, social chairman of the National Capital Auxiliary of the Veterans of Foreign Wars, has arranged a bingo party for the auxiliary Tuesday.

Disabled Veterans to Meet At Roebuck Art Galleries

Federal Chapter, No. 6, to Discuss Effects of Drastic Economy Bill on Rehabilitation and Veteran Benefits at Mass Assembly.

Federal Chapter, No. 6, will hold an open mass meeting Wednesday at 8 o'clock in the Art Galleries of the Sears-Roebuck Co., at 1106 Connecticut avenue. Capt. Thomas Kirby, national legislative chairman, and Ralph Chambers, national rehabilitation officer, will address the members on the subject of the stringent legislation detrimental to veterans, recently enacted into law. Department Commander Joseph Ashi and Fourth District Executive Committeeman Lee T. Turner have indicated that they will attend the meeting.

Under the economy bill every veteran receiving compensation is drastically affected, as all cases are to be reviewed by the administration. The matters to be taken up at this meeting are therefore of vital importance and all disabled veterans are earnestly requested to attend. It is also suggested that veterans drawing compensation contact Department Rehabilitation Officer Earl Hendricks, room 192, Veterans' Administration Building.

At the regular semimonthly meeting of the department executives last Wednesday night, it was decided to hold but one meeting of this committee each month in the future. In the past two regular meetings of the committee have been held each month.

The committee discussed further the proposed plan to hold a monster meeting for disabled veterans some time during April.

The proposed bill to give disabled veterans who served in the Spanish-American and World Wars, and their widows, preference in the Federal and District of Columbia civil service was approved by the department executive committee and referred to the chairman of the national legislative committee.

Executive Committeeman Logan Purcell, of Rea Chapter, reported that Rea has taken in 30 new members since its last meeting.

Ace-Rasmussen Chapter will hold its next regular meeting April 6. Commander Herbert Church last week announced that a prominent speaker, not yet selected, will address the members. A business meeting will be held previous to the address and an election will take place to fill the office of treasurer of the chapter, recently created by the resignation of Comrade Earl Hendricks. Comrade George Phillips, newly appointed adjutant, last week made a business trip to New York City.

At the regular meeting of Rea Chapter last Friday night 30 new members received the obligations. As evidenced by this excellent record the chapter is making a spirited drive to capture the trophy which will go to the District of Columbia chapter showing the greatest gain in membership during the next 60 days.

A testimonial dinner will be given in the near future, in honor of Past Commander, Raymond E. Moore.

Department Commander, Joseph Ashi, urges all exservice men, and all others having work to be done, or knowing where there exists an opportunity for a disabled veteran to find employment, such as repairing, cleaning and painting jobs about the home, to call Department Employment Officer John Arthur Shaw, at National 8472, Branch 141, who will answer every call with a worthy disabled veteran fully capable of doing the work required.

Fourth District Executive Committeeman Lee T. Turner continuing his strenuous efforts to build up the D. A. V. in the neighboring States of Maryland, Virginia and West Virginia, is now organizing chapters in Hampton, Va., Martinsburg, W. Va., Winchester, Va., and Lonaconing, Md. Chapters have already been established in Hagerstown and Annapolis and a large number of disabled veterans have signed up for a prospective chapter in Frederick.

BRIGADE SCHOOLS END ABOUT MAY 1

Sixth Marine Reserve Head Makes Announcement; Plans for Quantico.

Lieut. Col. J. J. Staley, commanding the Sixth Marine Reserve Brigade, yesterday announced that the brigade schools, which have been conducted during the winter season at brigade headquarters, would be discontinued about May 1.

Late in April a series of special week-end courses of instruction will take place at Quantico. These week-end courses will include instructions in firing on the .30-caliber range, firing the course "D" qualification range, instructions in musketry, tactical walks, scouting and patrolling. The courses will extend from Saturday noon to Sunday evenings, officers and men being housed at the Quantico Marine Barracks. Sunday mornings will also see an officers class of instruction in equitation.

The classes during the winter months at the brigade armory have enjoyed a fine attendance with gratifying results. Officers and men from the regular Marine Corps acted as instructors, the various classes convening on various nights of the week.

Maj. Parker Director.

Maj. Chauncey G. Parker, jr., acted as director of marine schools during the winter season.

The class in tactics for field officers and company commanders was in charge of Capt. H. M. Fleming, U. S. M. C.

The rifle coaching class was in charge of Capt. F. R. Geraci, U. S. M. C. R., with First Sergt. C. Wilck, Sergts. K. E. Harker and S. P. Roberts, from the regular establishment, as assistants. The latter three are among the best shots in the corps During the earlier school season First Lieut. W. W. Davidson was rifle instructor, being later detached for the same duty at the United States Naval Academy.

Seven enlisted candidates for Annapolis attended the preparatory classes for the academy and will shortly take their examinations. Several enlisted men from the Sixth Brigade are now at the Naval Academy, two are at the Coast Guard Academy in New London and one is in the Navy Supply Corps in the rank of ensign.

Twenty enlisted men attended the candidates' class for commissions in the Sixth Brigade to fill existing vacancies. The majority of the brigade's present junior officers are former enlisted men.

Machine Gun Classes.

The machine gun classes for officers and men of the machine gun companies was in charge of Capt. C. O. Henry, one of the best machine gun officers in the regular corps.

First Lieut. W. W. Paca was in charge of the class in military map-making and sketching.

Gunnery Sergt. C. E. Chambers had charge of the class in scouting and patrolling and combat principles for noncommissioned officers.

Quartermaster's Clerk Montie Jacobs was instructor for the mess sergeants class.

Special classes in naval, shipboard and landing force subjects were also held, with Maj. Harvey L. Miller, First Lieut. Felix Howland and Second Lieut. J. A. Augustine in charge. All three are former naval officers.

Jacob Jones Post Wins Membership Award

The U. S. S. Jacob Jones Post, American Legion, has won the $25 award offered by the District department for the first post having over 300 members to reach its quota of 80 per cent.

The following members were admitted at the March meeting: Romayne B. Grady, Jessie M. Hall, Mary E. Mahoney, Daisy M. Sargeant, Mary E. Liberty, Beatrice Whittemore and Hattie M. Grandall.

Named to Dental Reserve.

Elmer Joseph Neaverth, of 1631 Euclid street northwest, has been appointed a first lieutenant in the Dental Corps Reserve, according to an announcement last week at the War Department.

AGGRESSIVE LEGION URGED AT MEETING

Representative Hoeppel in Costello Post Address Asks for Council.

At its meeting Tuesday evening in the board room of the District Building, the Vincent B. Costello Post of the American Legion was addressed by Representative John A. Hoeppel (Democrat), California.

Mr. Hoeppel chided the legion for being backward in its battle to preserve just veterans' benefits, urging the former service men to be more militant in the drive for what he termed their reasonable debts. The high point of Mr. Hoeppel's speech was a recommendation for a joint legislative council of veterans of all conflicts so as to create a uniform program for survivors of various struggles in which the United States has been a participant.

At the Military Night conducted by Harmony Lodge, No. 17, F. A. A. M., Wednesday, members of Costello Drum and Bugle Corps acted as color bearers and guard of honor. Richard H. Viancour, instructor of music of the drum corps, is conducting a school of bugle and drums, and any legionnaire interested has been requested to call at the National Guard Armory on Monday evenings at 8 o'clock.

CHANGE IN C. M. T. C. RULES IS EXPLAINED

Graduation From Camps Is No Longer Guarantee of Commission.

By A. S. DE AGRO.

Much misunderstanding and confusion has resulted in this district because of lack of knowledge concerning the requirements which must be met by C. M. T. C. students, who have successfully completed the Blue Course for appointment as officers in the organized reserves. Many students are under the impression that graduation from the citizens' military training camps constitutes the sole requirement for appointment as second lieutenant.

Under date of April 6, 1931, the War Department reissued Army Regulations 350-2200, which govern the conduct of the camps. These amended regulations contain many new provisions concerning the eligibility of C. M. T. C. graduates for commission, and in a recent letter from the War Department have been further explained. The regulations authorize exemptions in certain subjects which are applicable to all graduates of the Blue Course, regardless of whether the Blue Course was completed prior or subsequent to April 6, 1931.

Any other waivers of the subjects required in the military knowledge qualifications will be governed by the Reserve Corps regulations. At all future citizens' military training camps arrangements will be made for consideration of examining boards, convened at those camps, of all who successfully complete the Blue Course and whose examination with a view to appointment in the Officers' Reserve Corps is recommended by the corps area commander. Examinations will be based upon the minimum qualification for appointment in the selected arm of the service. Proficiency will be determined by examination or by presentation of evidence that the candidate has satisfactorily completed a course of instruction or is otherwise qualified in the subjects prescribed for appointment in the particular Reserve Corps Army regulations for his arm.

Graduates of the Blue Course who are consindered by the camp commander as not sufficiently qualified, by reason of not having satisfactorily completed the appropriate Army extension courses, or because of other lack of sufficient study or training, will not be ordered before examining boards. They will, however, be advised before leaving the camps of the further study deemed advisable and instructed to apply to the corps area commander for examination when prepared. Accordingly, corp area commanders have been instructed to keep in touch with all desirable graduates, with a view to giving them every opportunity to qualify and appear before examining boards as soon as such action is necessary. While successful completion of the further course of study is prescribed, extension courses are no longer essential to recommendation for appointment in the Officers' Reserve Corps, this method of acquiring qualification for appointment prior to enrollment in the Blue Course is encouraged by the War Department.

It is of special importance to all candidates who hope to qualify for commissions in the organized reserves to start work on the subjects prescribed in the examinations by enrolling in the Army Extension School courses. If they defer enrollment in the courses until after completion of the final camp, their appointment in the reserve corps will be delayed by the length of time they spend in the extension school work.

Ordered to New York.

Lieut. Col. Clair W. Baird, Coast Artillery Corps, has been relieved from duty at the Army Industrial College here and will go to New York City for duty at Second Corps headquarters there.

GROUPS PLANNED BY HOLLINGSWORTH

Necessary Committees Will Be Named for Veterans of Foreign Wars.

Department Commander O. W. Hollingsworth will announce the committee chairman and members of the various necessary committees will be appointed in the very near future for the proper conduct of the annual department encampment of the Veterans of Foreign Wars of the District of Columbia Department.

Senior Vice Department Commander H. C. Davis, chairman of the annual Buddy Poppy Campaign is making tentative plans for the coming poppy drive. Department Quartermaster W. P. Boehm urges all posts to submit their per capita tax returns to him as soon after March 31 as practicable, that the individual post may be given credit for their correct representation at the annual department encampment.

Front Line Post.

Front Line Post will hold its second March meeting tomorrow night at Junior Order Hall, 808 I street northwest. At this meeting delegates to the annual department encampment will be elected and several other matters of vital importance will come before the post.

The post has adopted a recommendation that on Memorial Day it hold appropriate services at the graves of 14 deceased members of the crew of the U. S. S. Pittsburgh who died during the war from the flu. Comrade William Staples, a member of Front Line Post, was a bugler aboard the Pittsburgh, and it fell to his lot to blow taps over the bodies of his shipmates when they were first interred at Rio de Janeiro, Brazil. Later the bodies were brought to Arlington, and it is planned that Comrade Staples will again blow taps over his buddies. The relatives of each of the deceased seamen will be advised of the proposed services to be held by the post and invited to attend.

Internal Revenue Post.

Internal Revenue Post met at Pythian Temple Monday, with Commander Greaney presiding. Comrade J. H. Frishett was appointed councilman and the following were appointed to represent the post at the June department convention: Delegates, Comrades McCollum, Jamison, Marshall, Stelly, Walter and Kay. Alternates, Comrades Morris, McMillan, Henry, Mahon, Cheseldine and Herbert.

Washington Police and Firemen Post.

Washington Police and Firemen Post No. 2249 met on Thursday at Saint Aloysious Club. The resignation of Commander Mooney was accepted and Comrade R. N. White, senior vice commander and J. V. Nolte, junior vice commander advanced to commander and senior vice commander, respectively. Comrade White and Nolte were given the oath of office by Department Inspector Belt.

Front Line Auxiliary.

The next meeting of Front Line Auxiliary No. 1401 will be tomorrow night in the English room of the Hotel Continental. A social hour will follow the business meeting. Mary B. Guillermain, chairman of the relief committee, announces the next visit to Naval Hospital will be on Friday night at 7:00 p. m.

Police and Fire Auxiliary.

The Ladies Auxiliary No. 2249 held their last meeting at the St. Aloysious Club on March 16. Senior Vice President Donovan presided.

Plans were made for a card party to be given at Naval Hospital on Friday, also to serve Ward G with candy and cigarettes. Chairman Adelaide Grant requests that as many ladies as possible be present and bring a friend.

Veterans' Meeting List

UNITED SPANISH WAR VETERANS.

Camps.

Tuesday, 8 p. m.—Col. James S. Pettit, 921 Pennsylvania avenue southeast.

Auxiliaries.

Monday, 8 p. m.—Col. James S. Pettit, Naval Lodge Hall, Fourth street and Pennsylvania avenue southeast.

Tuesday, 7:30 p. m.—Henry W. Lawton, Pythian Temple.

VETERANS OF FOREIGN WARS.

Monday, 8 p. m.—Front Line Post, 808 I street. Front Line Auxiliary, No. 1401, Continental Hotel. Federal Post, 1326 Massachusetts avenue northwest.

Tuesday, 8 p. m.—National Capital Post, No. 127, Pythian Temple. National Capital Auxiliary, Pythian Temple, 1012 Ninth street northwest.

Wednesday, 8 p. m.—Overseas Band, Drum and Bugle Corps, National Guard Armory.

AMERICAN LEGION.

Tuesday, 8 p. m.—Victory Post, Odd Fellows Hall, 419 Seventh street northwest.

Thursday, 8 p. m.—Forty and Eight, Immaculate Conception School Hall, Eighth and N streets northwest.

Take-Offs and Landings

By HARRIS B. HULL

WITH more than three weeks having passed since the Democratic administration came into power and no names announced as members of the "Little Cabinet" for the aviation branches of War, Navy and the Department of Commerce, it begins to appear that the aeronautical divisions of these departments will not boast the dignified positions of assistant secretaries as their heads.

The Air Corps and the Bureau of Aeronautics are so constituted that they can function without any serious handicap without an assistant secretary. Each has its chief selected from its officer personnel and the organization is so drawn that no other head of the branch is really a necessity. The fact that the former Assistant Secretary of Navy for Aeronautics practically abandoned his post for some period of time before his term of office expired, and that the Bureau of Aeronautics continued to function without serious handicap, gives good argument to those now advocating the abolition of these posts.

In the Department of Commerce the picture is entirely different. The Assistant Secretary is a necessary part and parcel of the Aeronautics branch set-up. He is in no sense an extra limb. No matter what form of organization is decided upon in the future there must be a head of the Aeronautics branch, which administered the various problems of commercial aviation.

Whether the head of this branch will be a superintendent of some sort in a consolidated transportation bureau, or whether the position will retain the rank of an assistant secretaryship, only time can tell, but it is significant that the longer the delay in making some sort of decision, and the delay has already been quite long, indications grow that the reorganization will constitute a major overhauling.

One of the most active aviation organizations in the city is the Kenilworth Aircraft Club, composed of boys and young men from 12 years up. The club was organized May 6, 1932, by Willard Driggers, local aviator and airplane designer, who resides at 1530 Olive street northeast.

Several months ago certain of the older members of the club who desire to learn to fly formed the "Prop and Wing Degree." Members of the club expect to soon own their own airplanes and expect to start flight instruction in July.

Among those taking an active part in the club are Bert Robertson, Kenneth G. Buker, Randolph Lee Jennings, John Lasslie, Norman R. Cissell, Howard Rupard, George Sanders, Carl Wilhelm, Claude Brown and David Maize. Young men interested in the work of the Kenilworth Aircraft Club of the prop and wing degree will receive full information by writing to Willard Driggers, 1530 Olive street northwest, or by calling him at Atlantic 1657.

The Air Corps has received a new observation airplane. Known as the 0-43 the ship was built by the Douglas Aircraft Co., of Santa Monica, Calif. It has arrived at the materiel division, Wright Field, for testing.

A high wing monoplane with metal monocoque fuselage, the 0-43 incorporates improvements over an earlier type, rather than any radical new design features of its own.

The principal changes are the substitution of a cantilever landing gear for the strut type of the earlier airplane and the replacement of the stubs of the gull wing by a straight center section. The wing retains the parasol feature. The change in the center section is for the purpose of providing better landing vision for the pilot. The rear cockpit has been enlarged and made deeper. A streamlined glass windshield offers protection for the pilot and observer. The ship is powered with a Curtiss Conqueror engine.

After two years of strictly scheduled operations Eastern Air Transport now has some aircraft which it charters for special flights. The company obtained extra planes when it took over the Ludington Airlines recently, and is using them for nonschedule work.

The rates charged on charter trips vary from 40 cents a mile for daylight flying of an airmail plane to $1 a mile for an eighteen-passenger Condor, day or night. This gives an interesting comparison to the passenger fares on the regularly scheduled planes which stand at 6 cents a mile for one way tickets and 5½ cents a mile for round trips.

Easter Party at Mount Alto.

Victory Unit, No. 4, will give an Easter party to the patients at Mount Alto Hospital at an early date. Arrangements for this party are being made by Mrs. William Oley, rehabilitation chairman.

ALL MILITIA UNITS PARADE ARMY DAY

Intensive Training Period to Begin at Camp Ritchie, Maryland, August 6.

All units of District of Columbia National Guard, under command of Maj. Gen. Anton Stephan, will participate in the Army Day parade, April 6. A warning order announcing the date and requiring regimental and separate organization commanders to take such action as is necessary to arrange for the participation of their units has been issued. Maj. Gen. Paul B. Malone, commanding general, Third Corps Area, will act as grand marshal, and it is probable that the parade will start from a point south of the Capitol about 1:30 p. m.

The annual Federal inspection being well under way, members of the local militia are contemplating the approaching field training period. All units, with the exception of the 260th Coast Artillery, will spend fifteen days of intensive training at Camp Ritchie, Cascade, Md., beginning August 6. The artillery unit will begin its field encampment at Fort Monroe, Va., August 19. Personnel have been directed to make immediate request for leave of absence from their places of employment, in order that an excellent attendance may be assured. Training programs of the various units are being prepared, to be submitted for approval not later than May 15.

Arrangements have been made for the storage of woolen clothing and equipment, which will not be used during the camps, in rooms set aside for the purpose in the armory. While the company, battery and detachment commanders responsible for the protection and safeguarding of this property are not relieved of that responsibility, local headquarters has announced that it will furnish tar paper and fumigate the rooms used for storage purposes.

A certificate of honorable discharge has been issued to private James M. Hayden, Battery B, 260th Coast Artillery, that he may enlist in the United States Marine Corps.

The following-named enlisted men have been transferred to the National Guard Reserve for the reasons stated: Because of temporary removal from the District of Columbia, Private Robert K. Gingrich, Company F, 121st Engineers; because of educational interference, Private Filadelfo Irreverre, Company F, 121st Engineers; because of business interference, Sergt. John W. Mahoney, Battery B, 260th Coast Artillery; Privates Joseph P. Barrett, Gordon C. Gray and John J. Ryan, Company F, 121st Engineers; Private Alfred W. Anderson, Company A, 121st Engineers; Private Carl Smith, Company B, 121st Engineers, and Private Ashley G. Duvall, Battery E, 260th Coast Artillery.

In Battery A, 260th Coast Artillery, Corporal Wilmer G. Kemper and Private John E. Healy have been made sergeants, while Privates Guy T. Bolton and Norman E. Budelheim have been promoted to the grade of corporal.

Mrs. Dyer Honored.

At the regular meeting of the executive committee, Department of the District of Columbia American Legion Auxiliary, March 16, Mrs. Marie Dyer, department vice president, was elected acting department president until the next regular meeting, when an election will be held.

BEDDING :: DRAPERIES :: LAMPS :: RUGS :: BROADLOOM CARPETS

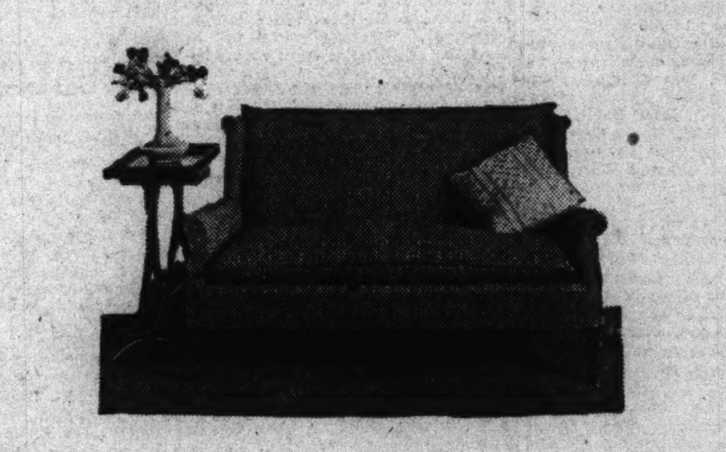

The Greatest Bargains Are in Quality

THERE can be no Thrift without Quality! Quality may increase your initial investment but it surely lowers your ultimate cost. People are eager to accept good quality. That is why Mayer & Co. buyers refuse to permit shoddy merchandise at ridiculously cheap prices to enter our lovely displays. Quality at fair and reasonable prices is the Mayer & Co. motto. Just now we are showing an especially interesting collection of delightful Love Seats at little prices. May we show you these tomorrow?

MAYER & CO.

SEVENTH STREET BETWEEN D AND E

ELECTRIC REFRIGERATORS ALL ELECTRIC APPLIANCES

PARKING—DRIVE TO REAR ENTRANCE—YOUR CAR WILL BE PARKED

Modern for the Dining Room

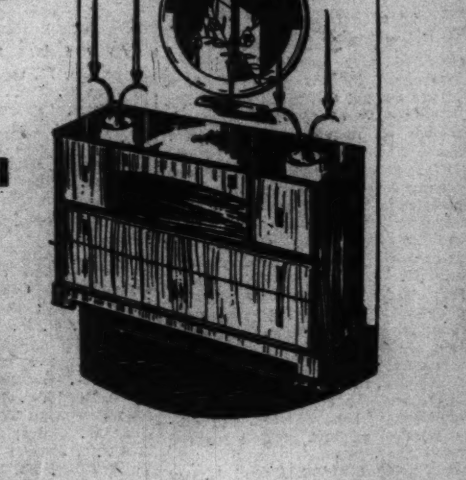

If you prefer to do your dining room in the modern spirit, you will probably fall in love with this suite of dependable Lifetime furniture. Fashioned from light walnut chiefly, with refined black and sliver trim.

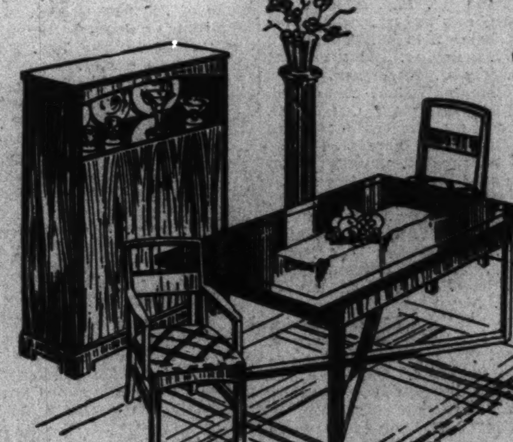

9 Piece Suite $275

48-inch Buffet, above, with silver compartment and abundant other space.

China Cabinet, at left, with set-in mirror above doors.

Refectory Table, 60x34 inches closed; opens to 8 feet.

4 Side Chairs, leather seats; 2 Armchairs, leather seats.

Many Modern Bedroom Suites Shown Also

MAYER & CO.

Seventh Street Between D and E

COMPLETE DECORATOR SERVICE FURNITURE SLIP COVERS

MYSTERIES of BIRDLAND

Told by REX BRASHER

The Washington Post.
SUNDAY, MARCH 26, 1933
MAGAZINE SECTION

Rex Brasher has spent hours in trees, painting from actual life many of his feathered friends

Feathered Tribes Have All the Good and Bad Qualities That Human Beings Possess, Says Noted Ornithologist

A Carolina paroquet

A bit of gang life in birdland. Here is the goshawk pouncing upon a grouse, a scene witnessed by Mr. Brasher

The San Pedro bluebird, found in the mountains of Southern California

The vermilion flycatcher, native to Southwestern United States

The passenger pigeon, done by the artist in his early days

By Stanley Carol

BIRD killers, possessed of the blood lust. Gangsters, Don Juans, who have no scruples against "breaking up another's home." Sirens. Coy and cruel birds, generous and affectionate ones. Birds that employ pungent Billingsgate when irate, birds who dance joyously, using all the exuberant jazz steps, and others who sing heavenly songs when in ecstatic mood.

Workers. Birds who thrive on unemployment. Rebels who harangue their fellows from treetops instead of soapboxes. Pompous and vainglorious wretches. Noble and daring birds. Sneaks. Nervous wrecks. Poseurs. Speed demons. Noisy, inconsiderate birds who make bad neighbors. Kindly and thoughtful ones who are a delight to have around. Handsome, ugly and just "middlin'" birds. Cannibals and cowards.

Bird ranks are filled with personalities. Now that the "Ides of March bring a drift of purple finches" it seems apropos to turn one's attention skyward, and who is better suited to respond to this renewal of bird interest, better able to exchange bird talk than Rex Brasher, artist and ornithologist, America's outstanding painter of birds, who agrees that many of them possess human traits, are feathered replicas of their brothers and sisters in the regiments of mortals?

REX BRASHER has just completed a colossal job in connection with his feathered friends. He deliberately planned, in his youth, to paint every species and subspecies of North American bird from Mexico to the Pole, in accordance with the ornithological check list.

It required forty years for the task, with his collection of drawings of the known species numbering 850 and with the subspecies 1200.

When this vast job was finished, the artist completed 84,000 hand-colored plates from his original paintings, so that there are now 100 sets of his work, a comprehensive and enduring record of a lifetime's achievement.

Philip Marston Brasher, amateur ornithologist, for whom the Brasher warbler was named, was the father of Rex Brasher, whose real name is Reginald. When still a boy Rex heard his father criticize the famous Audubon bird plates, largely because of what he called improbable and unnatural coloring. When he was 10, the boy made a resolution, a decision to paint all the birds of North America himself. He studied taxidermy and engraving, and at 19 started out in a sloop down the Atlantic coast.

Near Far Rockaway, Long Island, then nothing but wilds, he was delighted to find eighty-six species of birds. Arriving at Key West, he sold his sloop and hurried back to Long Island to paint.

THE artist, satisfied that he has finished his real lifework, is now 63 years of age, a tall, lean, white-haired, outdoors type of man, with the sort of eyes which have long been used in the contemplation of nature and creatures of the wild.

The bird painter does not care for cities, saying "the art of repose has disappeared from modern life." In the hope of recapturing it he was lured, years ago, to Chickadee Valley, in the Taconic Hills, near Kent, Conn.

Here he has spent his days, sharp-eyed, patient, ever alert for some new species of bird, some different manifestation of personality.

What does this lover of birds say about the subjects who have posed, unknowingly, for him over a span of four decades?

"I have always envied birds," he began. "Long ago, when I tried to catch a sparrow, I remember my amazement that it escaped into the air. As years brought better acquaintance, admiration for their beauty and courage was added to astonishment.

"Time has strengthened both feelings. The song sparrow's cheery tinkle, the veery's song of long ago, the thrasher's hymn to the dawn and the merry chickadee outside my window on bleak mornings have the same allure as always. It so happens that the chickadee and the song sparrow are my favorite birds. Many a night I have drifted into dreamland on the wings of shore birds fleeting against gray skies or remembering the slow looping of a redtail against the blue.

"There is romance, pleasure and absorbing entertainment in bird friends. They are active, beautiful, happy and musical—nature's highest development—but their most attractive trait is the spirit in which they take life. Beset on all sides by lethal arrows, they know more keenly than any others that death is the rule, life the exception. The executioners are men, the elements, animals and feathered cannibals.

"Do birds have human qualities? Of course they have. Look at this husband and wife. Don't they remind you for all the world of a man and his mate, in their Sunday finery, starting off for church?"

The artist pointed to a picture of valley quail, with the pompous male walking solemnly ahead, while his meek little mate trotted along a few feet behind.

"And see those sand-hill cranes going through their numbers. They are dancing birds, and they have practically all the well-known jazz steps.

"We have criminals in our world. So have birds. There are some cruel, murderous types—hawks, for example. Some writers describe the falcon's onslaught by saying that it rakes the body of its victim with its claws. In every instance which I have observed—and I've observed many of these crimes—when a duck hawk strikes, its claws are driven in and remain there. Usually victim and aggressor come to earth together.

"DUCK hawks will harry flocks of small birds, sandpipers, blackbirds and the like, seize one after the other and squeeze and drop them, but no large victim I have examined showed any raking slashes, simply round wounds where the hawk's sharp nails had entered.

"Although we know he is a freebooter, the duck hawk epitomizes courage, speed, fearlessness. He will run down and capture birds as large and even larger than himself. He is a ruthless killer, but brave, and possessed of prowess, nevertheless.

"Peregrines, too, have unhesitating courage. Their readiness to attack occasionally leads them into surprising situations. One November day, concealed among the reeds in a blind, I was smoking and contemplating eating my luncheon, when a projectile shot over and hit one of the nearby decoys, knocking its head completely off. The only one of the three participants of this incident exhibiting no astonishment was the wooden imitation. The falcon flew off as though actually chagrined. That was the only time I have ever seen this fierce and domineering bird exhibit indications of feeling like a fool.

"A Cooper hawk is another bird criminal. Civilized mankind makes premeditation a necessary preliminary to its first-degree murder and insists all accused shall have a fair trial. But when an individual runs amuck, self-preservation demands that we destroy that particular brand of killer on the spot.

"Here before the bar we have a duplicate of the human maniac, a bird who loses all sense of restraint, and kills not for food but for the delight he finds in slaughter.

"THERE are thieves in the bird ranks, too. Once I left a piece of suet in a cedar grape-arbor post. A pair of catbirds in the syringas nearby guarded this particular dainty. A jay tried to get a billful. The catbirds gave hot chase. But the jay wasn't going to miss this opportunity. He slipped out of sight and waited until only one guard was visible. Then he came like a whirlwind. Before the catbird's mate could answer the frantic call for re-enforcements and reach the scene of action, the jay had seized a chunk of the booty and disappeared. The campaign lasted more than a week.

"Curiosity and teasing are strongly developed traits in the jays. Many naturalists believe that birds and animals do not reason. Others are equally sure that they do. I am not averse to admitting many of my wild feathered and four-footed friends to the reasoning grade. When we consider dogs there isn't a fragment of a doubt. And if you ever watched a jay steal loot from a squirrel, and noted his psychic capacity for distinguishing from afar the kinds of food the busy squirrels were carrying into hiding, you would be inclined to agree with me.

"As for the jay's vocabulary, it is as distinctive as his dress. The jay, unlike most birds, talks throughout the twelve months. It is not all conventional conversation, either. Run into a flock of jays baiting an owl or a hawk and you will hear the choicest assortment of Billingsgate ever uttered in the woods.

"WOODCOCK, on the other hand, are gentle, quiet and unassuming, given strictly to minding their own business. They possess that most admirable of human virtues, high courage to an astonishing degree. To me there has always been an air of mystery about the woodcock, and I never see one without hoping I may pick up something new in his life history. The downy woodpecker is a confiding little fellow, so much so that nearly every move of his has been watched and recorded.

"Renting homes to birds is just as difficult a business as securing human tenants for houses. For twelve years I tried by every known artifice to entice bluebirds into homes I had built for them. Promises of free rent, protection, abundant food, were all ignored.

"Then one day a pair inspected the chestnut mansions manufactured from the natural tree. They stayed around two weeks, until I concluded they intended to take a lease. The captain of the outfit gave special attention to the grape-arbor lure and then, just as I was sure the couple was signing on for the season, the female, with that feminine inconsistency not confined to birds, flew away to an old dead poplar out in the open valley and, of course, he trailed after her. No stamina!

"The feverish restlessness permeating the world today would disappear if we could emulate the simplicity and straightforward lives of the woods people and be as free and philosophical as the birds."

Copyright by Public Ledger

Will GEORGE BERNARD SHAW Change his opinions?

Amelia Earhart Putnam, noted woman flier, with her husband, George Palmer Putnam, and his son, are an example of typical American happily married life

Noted Irish Author Will Find Many Happily Married Couples in America Ready to Dispute His Assertion About Professional Jealousy

By Carol Bird

WHEN George Bernard Shaw, playwright, pays his visit this spring to the country of "dear old boobs," as he is said to have once termed Americans, many of the left-handed compliments and somewhat unflattering observations he has scattered broadcast doubtless will be recalled after the "Irish wit and philosopher" lands in New York. And perhaps some of his impulsive conclusions, formulated from an ocean's span away, will be modified after he gains first-hand knowledge and knows whereof he speaks.

Americans have often been the targets of the Shavian arrows, but since practically all other nations, peoples, institutions, religions and ethics have also, people of America cannot exactly get the idea that G. B. S. hates them alone, although he has long scoffed at America, source of financial profit to him for many years. It is estimated that he draws at least $80,000 annually from the United States in royalties on his plays alone and is credited with being the highest-paid playwright in the world.

Shaw is on a world cruise, accompanied by Mrs. Shaw, and is expected to arrive in New York early in April. At first it was planned to have the distinguished, albeit supercritical, visitor to the United States as guest of honor at a dinner to which 5000 chastened admirers would be invited, but when Shaw heard of this he objected, remarking that he "could not stand the clatter of so many knives and forks."

GEORGE BERNARD SHAW, because of his superb showmanship, his gift for self-advertising, has caused hundreds of legends to be built up around him. He is almost buried under a deluge of anecdotes, and for this reason it is sometimes difficult to determine how many of the witticisms and sarcasms, ironic reflections and brilliant epigrams accredited to him are his own and how many are spun around his interesting personality. For many years he has been scintillating on many subjects, letting off sparks like a giant emery wheel that never wears out.

The noted Irish author, playwright, satirist, sage and general all-round castigator of mankind and its foibles is 76 years of age. Congratulated on his last anniversary and told how fine he looked, he snapped: "I'm not fit! I'm very much overworked. I've been that all my life."

Shaw's iconoclastic views have for years been broadcast around the world. Almost everything he says is high-powered TNT. One critic aptly said that "Shaw had barked his shins booting other folks' idols around." The plots of his plays and books serve as vehicles for his wit and philosophy, and when he isn't putting his fiery opinions on paper his sharp tongue is giving forth the pungent views in lectures or interviews.

A WRITER has said that George Bernard Shaw once declared that husbands and wives who follow the same profession cannot be happy together because of rivalry and professional jealousy. Perhaps when he visits America he may change his mind as regards this one opinion, at least when he meets some of America's professional men and women, husbands and wives pursuing the same vocations in amity and with mutual admiration and spirit of helpfulness toward one another.

He will find them in all fields: medicine, science, sculpture, art, writing, the law, teaching, aviation, architecture. Just by way of proving our point we will mention a few of these married teams, although space forbids us to catalogue more than a comparatively few of them.

Let us commence with the field of literature. There is Kathleen Norris and her novelist husband, Charles Norris, who met on a California newspaper, where they worked together, and who have been sitting at joint typewriters turning out best-sellers for years.

And there is Will Irwin and his writing wife, Inez Haynes Irwin, the latter president of the Authors League of America. Call at their house on the fringe of Greenwich Village in New York any morning and you will hear their typewriters clicking a merry tune, and later see this jovial and amiable pair having tea before the fireplace, engaging in friendly badinage or entertaining friends together.

And there is Will Irwin's brother, Wallace, and his writer wife, Laetitia MacDonald, who writes plays, novels and short stories.

We must not in this line of artistic endeavor overlook the Nobel Prize winner, Sinclair Lewis, and his wife, Dorothy Thompson, once foreign correspondent for American newspapers. Mr. and Mrs. Sinclair Lewis are considered an exceptionally congenial pair. They write together, travel abroad together, enjoy their summer vacations in Vermont together.

Rita Weiman, writer, and her playwright husband, Charles Marks, are a notoriously happy couple. You usually find this contented and serene writing pair before a blazing fire, if it is winter, or on the Riviera or the Brittany coast, if it is summer, obviously quite delighted with each other's constant society.

THERE is also Helen Grace Carlisle, novelist, who not long ago outlined her prescription for married bliss, and her husband, James Reid, editor and writer of textbooks, who have a big double studio where they work together without a sign of running the risk of fearing rival glory.

And when referring to gifted married couples engaged in the same line of work or an allied profession, one must not overlook Katharine Cornell, well-known actress, who is happily married to Guthrie McClintic, playwright, and Helen Hayes, actress, who is also extremely happy in her marriage to Charles MacArthur, playwright and former newspaperman.

For other examples of husbands and wives who are happy although pursuing the same type of lifework, look to Alfred Lunt and his talented wife, Lynn Fontanne. They know marital content, although both are actors, playing opposite each other in stage productions.

There is also William Brady, theatrical producer, and his wife, Grace George, famous actress. Grace George and her stepdaughter, Alice Brady, recently appeared in one of Mr. Brady's Broadway productions.

Laurette Taylor, actress, for many years acted in the plays written for her by her late husband, J. Hartley Manners, whose death several years ago, after a long span of marital happiness, left her desolated.

Sothern and Marlowe, a distinguished acting pair, were so long associated together in the theatrical profession that their names have become merged, as it were. Although both are now retired, they are spending their years of rest together on the Continent.

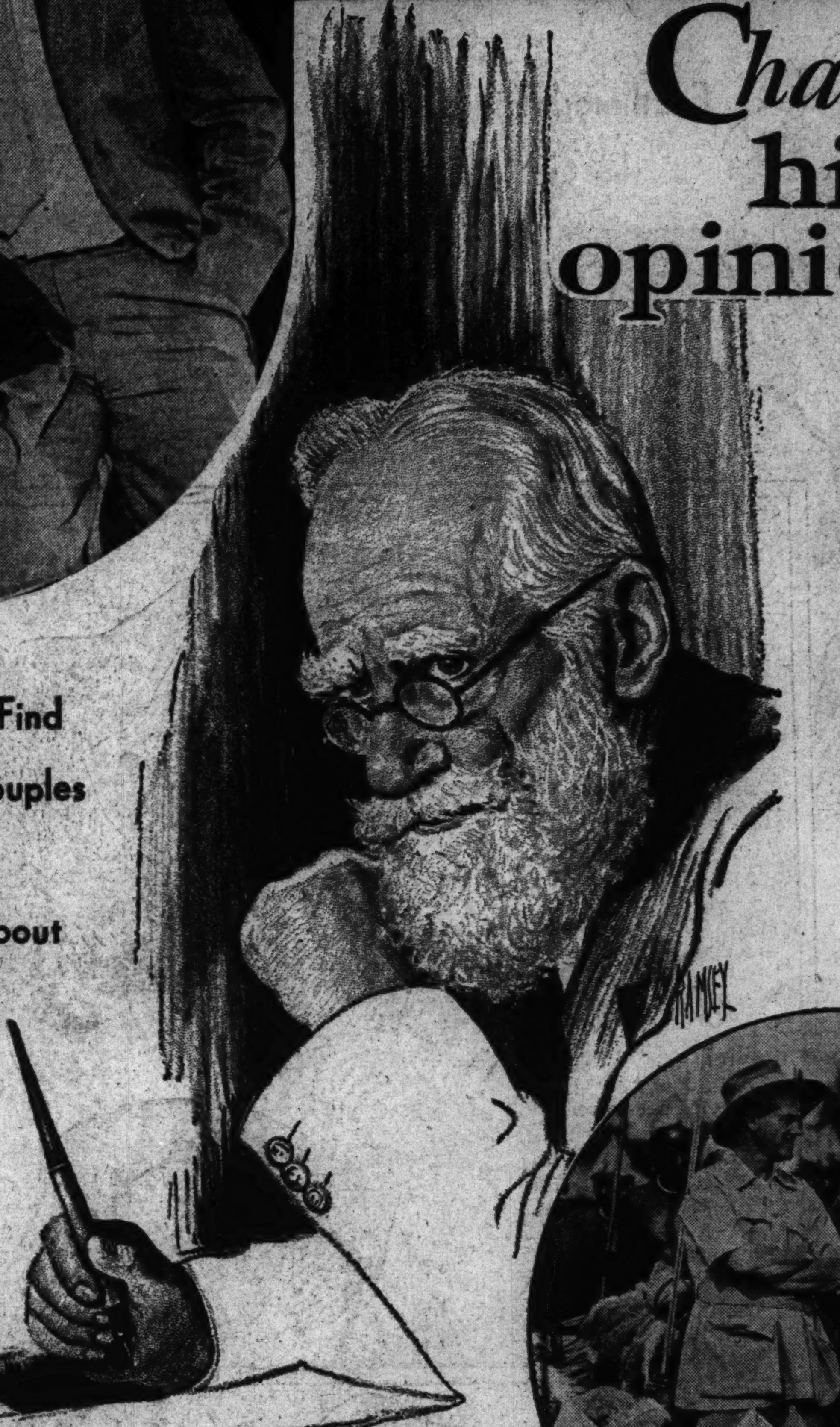

George Bernard Shaw, noted Irish playwright-critic, now on a world tour, whose views on American life are anxiously awaited by his many admirers

Mr. and Mrs. Martin Johnson are among the several American big-game-hunting couples who thoroughly enjoy the work which they share together

America can continue to refute Shaw's reputed remark that husbands and wives cannot be happy in the same profession because of rivalry by going into other fields of endeavor for conspicuous examples of such successful marriages.

Colonel Charles Lindbergh certainly revealed no signs of professional jealousy when he went to great pains to teach his wife, Anne Morrow, how to pilot a plane and took her with him on most of his famous flying trips as assistant pilot and navigator.

Mr. and Mrs. Wallace Irwin and their two sons in the garden of their summer home, Long Island, N. Y., where there is no time for professional jealousy

Amy Johnson Mollison, aviatrix, although an Australian, is well known to Americans, and so is her flier husband, Captain James A. Mollison, who visited America on one of his flights. Mrs. Mollison, recently awarded the Segrave Memorial Trophy, and her husband certainly exhibit no signs of professional jealousy. Both are enthusiastic over the other's successful exploits and the first to congratulate each other on a new victory.

Amelia Earhart Putnam, aviator, has a husband who is exceedingly proud of her—George Palmer Putnam, publisher, famous in his own right, and who even consents to fly with his much-publicized wife. Both husband and wife are also writers, and their enjoyable way of life is familiar to most readers of newspapers and magazines. Stories of their travels together, their gardening, swimming, boating and general social affairs appear frequently in print.

THERE are many dancing teams in the United States with the partners married to each other. Such a felicitous combination was that of Irene and the late Vernon Castle. And just a short time ago Ellen Jane Froman, radio singer, admitted that she had been married weeks ago to Van Ross, Chicago singer and writer of radio skits. Helen Kane, "boop-a-doop" girl of the theatre, also figured in a recent marriage when she became the bride of Max Hoffman, Jr., motion-picture actor and son of Gertrude Hoffman, proving that they held no fears about the success of their union merely because they have the same work interests.

Dr. Gilbraith, well-known woman industrial engineer, was for years associated with her husband, also an engineer. Their partnership ended with his death, when Mrs. Gilbraith, left with eleven children, continued her career.

Madame Curie, in the world of science, is an outstanding example of the fact that husband and wife can not only work in amity in the same field but achieve great results together. She shared honors with her mate during his lifetime in their research work on radium and now continues their work in her Paris laboratory together with her daughter and her daughter's husband, both scientists.

AND who hasn't read about the joint exploits of husband-and-wife explorer combines? Martin and Osa Johnson, for example; James L. Clark, of the Museum of Natural History, and his wife, Sallie, both big-game hunters, who are always bringing home unusual specimens. And in this field there is also Dr. Herbert S. Dickey and his wife, who have gone on many expeditions together into South America and other far places.

One of Shaw's biographers has said that the Irish playwright's "affectation of singularity" has brought him more fame than his writing, declaring that he "forced contemporary recognition of his genius by flippant wit, egotistic iteration and complacent assumption of superiority." This biographer added, however, that "swanking" is only G. B. S.'s fun and that he actually works very hard most of the time. While revolutionary in his viewpoint, Shaw recently said there was no crisis in Europe, adding: "There is only a muddle, which may mark the beginning of the end of the capitalist system. But the capitalist system will last long enough for me, and that is all I am worrying about."

Many stories come over the wire daily from ports of call on Shaw's world cruise, all built around G. B. S. and his barbed utterances. When the Irish satirist was asked at Monaco whether he was writing a book or a play during the hours he passed at work, he countered, "What do you think I'm writing, a telephone directory?" Held up at every port for his signature by autograph-hunters, he roars an unfriendly "No." At Pompeii he surveyed the ruins and then remarked: "No wonder God overwhelmed it with dust and ashes. I hope he'll do it again." Last spring he said he had just finished a 15,000-word-long short story and, with his tongue in his cheek, added: "I don't think it will interest Americans. It deals with fundamentalism."

But we must wait until some time after April to discover whether George Bernard Shaw repents of what he is supposed to have said about married couples in the same professions.

Copyright by Public Ledger

Shade of SITTING BULL Arises

After More Than Sixty Years "Good" Indians Are to Be Reimbursed for Property Losses Sustained in Raids That Led to Custer's Death

General George A. Custer, who was killed in his last charge against the Indians at Little Big Horn, Montana

By Corinne Reid Frazier

FAINT echoes of the war whoop and the clamor of a mighty conflict between the red man and the white rolled down over the Black Hills of South Dakota as the Seventy-second Congress of the United States passed a bill authorizing the payment of certain Indian claims that grew out of the last bloody struggle of the seventies and eighties which saw the final conquest of the West.

The bill, passed during the swan song of that institution known as the lame duck session, bears witness to the difficulty that the advancing civilization of the white race experienced in distinguishing between a good Indian and a bad Indian while the West was in the making. Despite the once-popular opinion of sorely harassed settlers that "the only good Indian was a dead Indian," there is ample testimony in the record of such claims as these that there were many good and deserving red men who suffered injury and loss of property in the heat of conflict, for which Uncle Sam is still striving to compensate their heirs.

It was as a result of uprisings and marauding of the nontreaty bands under the leadership of Sitting Bull, medicine man and advisory leader, who somehow always contrived to remain at a safe distance from the firing line, that Government troops finally were sent to the vicinity of the Black Hills in 1875-76 with orders to "force the recalcitrant tribesmen to return to their reservations and conform to the treaty regulations as were the other Sioux."

The activities of these troops, victorious only after long and stubborn resistance, involved inevitable damage and loss of property to noncombatant Indians in the neighborhood of the scattered attacks, living for the most part on the Pine Ridge, Standing Rock, Cheyenne River and Rosebud Sioux Reservations. These, or their heirs, the newly enacted legislation will authorize funds to compensate

OF THE approximately 20,000 claims filed under provisions of the Act of May 3, 1928, providing for the consideration of such claims, a total of 157 are allowed by Congress, under the act which authorizes the appropriation of $19,357 for their settlement. The money is yet to be made available. It may be appropriated under a special act or included in the routine appropriation for the Department of the Interior, under which the Indian Bureau operates.

It was upon the recommendation of the Secretary of the Interior that the bill was introduced into the Senate by Senator Frazier, of South Dakota, and into the House by Representative Williamson, of that State.

Practically all of the claims are for personal property destroyed or for allotments of land that Indians failed to get or which were not so large as they had been promised. One is for personal injury.

Francis Bull Head, of the Standing Rock Agency, is the recipient of $4000 under this personal-injury claim, the largest allowed. His ancestor, Henry Bull Head, was one of those good Indians who suffered through his loyalty to the whites. His story is vivid, recalling the epilogue of the conquest of Montana and the Dakotas—the spectacular arrest and death of old Sitting Bull himself, several years after his bands had been dispersed and comparative peace attained.

Sitting Bull, aroused to a final rebellious gesture on the reservation to which he had repaired after his surrender, was arrested by Indian policemen assigned to keep order in the community of law-abiding reds. Henry Bull Head was one of these guardians of the law who effected the capture. Followers of Sitting Bull, in an attempted rescue, shot the policeman, who, drawing his pistol, trained it on the prisoner and fired the shot that resulted in his death.

THE followers of the old tribal leader, infuriated at his slaying, went to the home of Henry Bull Head and destroyed all of his property that they could lay hands on. Hence the claim filed by his heir.

Another dramatic scene is recalled in the claim of Flying Horse for "one horse killed by the military at the Battle of Wounded Knee." It appears that the father of the claimant, who is unnamed, was a peaceful Indian of the Pine Ridge reservation. Chief Big Foot, of Standing Rock, was not so peace-loving, and when he heard that the military were in the vicinity bent upon subduing warlike braves, he hied him hastily forth to the Bad Lands with his band, hoping to escape punishment for his misdeeds. He was met at Wounded Knee on the Pine Ridge reservation and engaged in battle. The father of Flying Horse, who lived nearby, was engaged in rounding up his stock on his own property when he was mistaken by a soldier for one of the hostiles and fired upon. He escaped death himself, but his horse fell beneath him. One version of the story says that he as well as his animal fell, but as the claim is for but $40, it is to be assumed that the horse alone was killed.

The military campaign whose final chapter is being written today in the settlement of these claims was memorable not only as a decisive step in the western march of civilization but, paradoxically, because it included the greatest victory ever won by the Indian warrior over the white soldier; a greater triumph even than Braddock's defeat.

Sitting Bull, leader of the savage Sioux Indians, who massacred General Custer and his forces in 1876

The fatal battle of the Little Big Horn—General Custer's last charge—has no sequel in its terrible denouement. When it was over and the last triumphant yell of the savage had died away in the surrounding hills, less than one-half of the entire strength of General Terry's eastern column, composed of the famous Seventh Regiment and scout troops, was left alive—and on the field where Custer fell with his martyred comrades, not a stir of life was to be seen, save for a faint and painful movement in the body of a dumb animal. Comanche, Captain Miles Keogh's mount, alone survived—but not to tell the tale of what happened to the more than 200 men and equal number of beasts led into that valley of death by a courageous but apparently unsuspecting commander.

What caused George Custer to swerve off his course and plunge into the midst of a force of 3000 armed braves, on that June day in '76, will never be known. Certain it is that he had not the least inkling of the truth as to their numbers, thought by every one to be at the most from 500 to 800 strong.

IT IS a matter of record, also, that Custer had no way of knowing that they were armed with modern Springfield "repeaters," vastly superior to the single-shot guns carried by his own troopers. This general, one of the ablest in the service, holding the rank of major general at an unprecedentedly early age and noted as the most daring and skillful of Indian fighters, was thought to be equal to any emergency in the peculiar type of warfare customary to the red man.

But here he was confronted not with the usual pot-shot-from-behind-a-tree tactics at all, not with the scattered forces who took to heel at the sight of armed troops descending in surprise attack. Here he had to battle desperate, well-armed savages, both determined and equipped to make a stand and fight to the death—warriors in numbers fifteen times as great as his own. The outcome was inevitable.

The background of the battle goes back to the year 1868, when the Government concluded a treaty with the Dakotas, the Indians generally known and referred to as the Sioux Nation, which set off to that numerous and warlike people a large territory in the Northwest to be their own forever. It included their favorite hunting grounds, the Black Hills, as well as certain lands adjoining. The Sioux, for the most part, were satisfied and lived in peace, be it said in their favor, until the discovery of gold in the Black Hills brought encroachments upon their lands by covetous white prospectors.

THE fact that the Indian Bureau did not heed the complaints of law-abiding Indians that prospectors were invading their territory made the situation more tense and showed the nature of the genuine grievance that the Indians had. In 1874 an expedition under the command of Major General George A. Custer was sent into the Black Hills by the Government to reconnoiter and explore the country, with a view, no doubt, to determining the exact situation as well as to putting the fear of the law into the rebellious tribes, whom the treaty Indians had themselves endeavored to bring back into the fold.

This action on the part of the military was viewed quite naturally with perturbation and resentment by the Sioux, good and bad alike, who saw in it only a fresh invasion of their lands. They protested more vigorously than ever, still without proper attention being given to their pleas.

The Hunkpapa medicine man Sitting Bull (Tatanka Yotanka) was the leader and rallying point of all the dissatisfied and rebellious tribesmen. He was not a war chief, however. He contented himself with the role of tribal leader and usually, when the fighting began, the medicine man would be far away in the hills, concocting his healing herb drinks against the warriors' return.

Representatives of the tribes of Hunkpapa, Brule, Agalla, Minneconjou, Sans Arc, Yanktonnais, Santee and Blackfeet all were there and, it is to be assumed, took part in the annihilation of Custer's command.

Historians vary in their opinions as to what happened after General Custer took command of one column and started after what he thought was just a small band of Indians. They are agreed that the battle was one of the fiercest ever fought in the wars against the Indians of the West and that a terrible toll of American life was exacted of the 225 officers and men who rode with General Custer into the attack, not one being left alive. They were wiped out, obliterated, exterminated to a man.

But Sitting Bull's hour of triumph was comparatively short-lived. The country, thoroughly aroused by reports of the "massacre," as it was termed, urged speedy punishment for the perpetrators. Fresh forces were sent West and Sitting Bull's band, divided now into two sections, were routed in a series of engagements, culminating in the final scattering of the old tribal leader's forces and his flight to Canada, whence he finally yielded in complete surrender in 1881.

BUT, although he returned to a reservation and lived in outward semblance of peace for several years thereafter, he remained an "unreconstructed rebel" at heart and did all that he could to influence his people to rebellious acts, one of which finally caused his arrest and his death during an attempt on the part of some braves to effect his rescue on December 15, 1890.

With his passing, there passed the soul of Indian rebellion—a rebellion that had its roots undoubtedly in a deep sense of injustice and wrong. It is not for us today to pass judgment upon even so warlike a spirit as Sitting Bull, whose greatest fault was his determination to right wrongs by taking the law into his own hands.

There is pathos in this tragic figure who lived and died unreconciled to the conquest of his race.

Copyright by Public Ledger

Kites Lure TIGER of the SEA

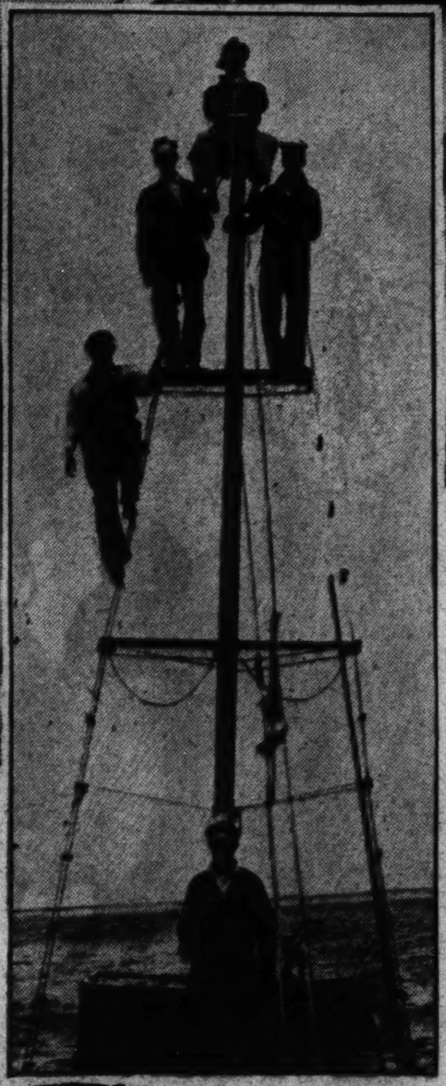

A fishing crew aloft looking for swordfish that never hide and are always ready to furnish plenty of action for sportsmen in the waters off the coast of Lower California

New Thrills and Skill Provided for Swordfishermen in This Latest Method of Snaring Their Prey—"Strike" Is Signal for Great Battle

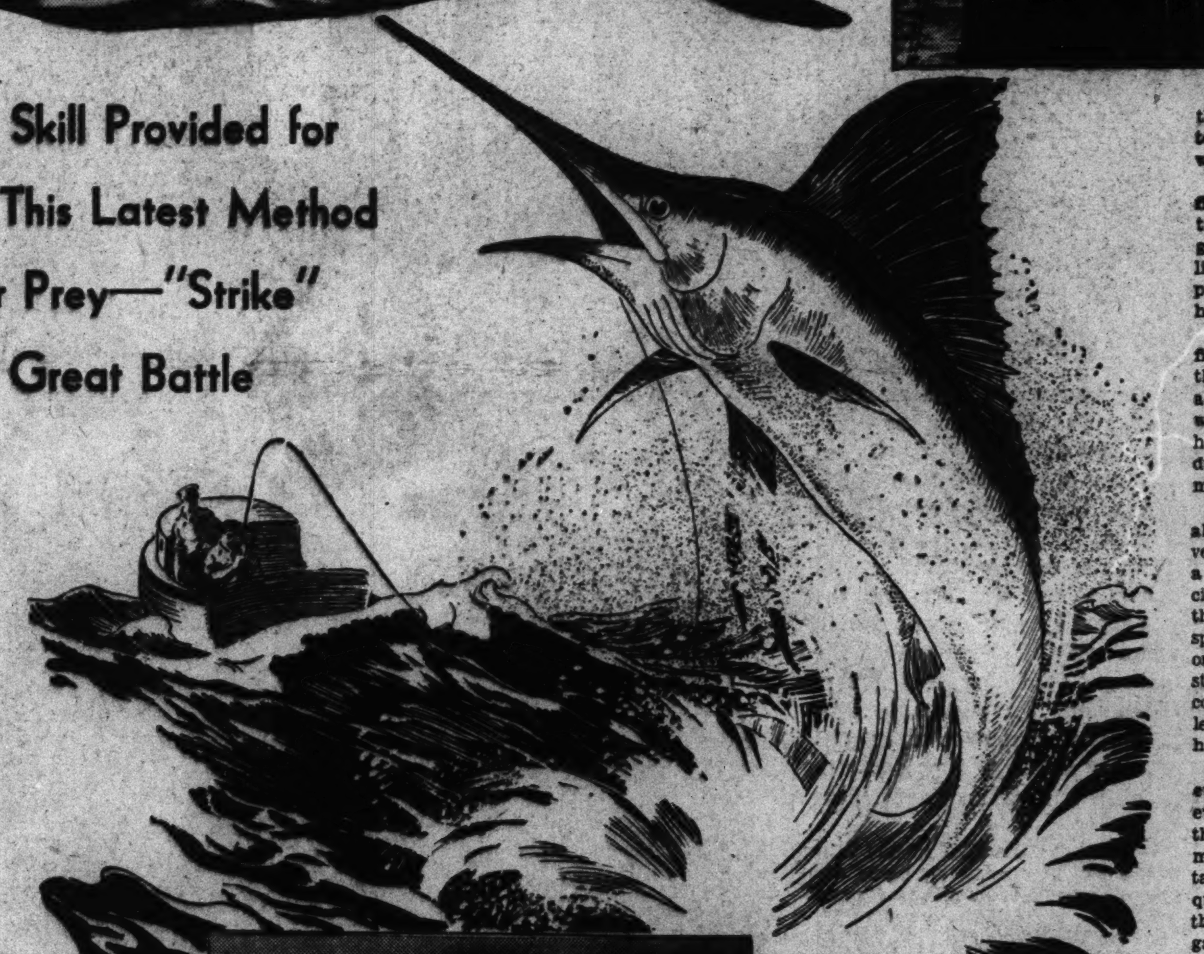

By Uthai Vincent Wilcox

THE kite line makes a giant's bow. At one end the fisherman sitting in his swivel chair atop a launch; at the other end the bit of waterproofed silk hanging in the sky. Where the line sags lowest there is the bait—a gauze-finned flying fish, concealing steel hooks four and a half inches long. The bait, held just over the water, causes the fish to jump and leap, an attractive morsel, invitingly displayed.

The roving swordfish sees the bait and charges toward it at the speed of a torpedo. With open mouth the gauzy fish is taken. The kite string snaps, allowing the wind-held bit of silk to float crazily down to the water where it awaits rescue. But the line from the bait to the man sitting in the swivel chair holds, as the racing sea tiger speeds through the water with hook, fish and smoking line.

And then the sport begins—a sport of thrills, skill and the unexpected. Exotic? It is the red-blooded fisherman's dream come true—danger, the chance to match wits with the deadliest denizen of the warm waters of the Pacific, and the opportunity later to exhibit results and live the crowded seconds over again in the retelling.

THE sport of catching swordfish with kites flourishes in the sunny waters off the coast of California from gorgeous Catalina southward to the stone-faced Coronados.

It is here that ex-President Herbert Hoover expects to find surcease from the troubles that have beset him for the last four years. Mr. Hoover expects to devote a great deal of time to fishing, and the wily swordfish will be the game he will seek.

Swordfishing is the art of capturing a 600 or 700 pound fighter with finesse. The swordfish is a salt-water demon. It never asks for quarter and never quits until very dead. These great tigers of the sea are respected for their hair-trigger tempers, persistence and a willingness to fight for the sheer love of battle. What more could a sportsman ask for?

The fisherman's equipment for this tussle with the ranging swordfish is simple enough, considering the stakes. A light launch, power driven or towed by a larger craft; a perfectly made rod with reel carrying 1000 to 1500 yards of fine silk-and-linen line, steel hooks and bait. On the launch there is a sturdy pillar upon which is fastened a swivel chair having straps for the angler, who, like the aviator must be kept from being catapulted out during the tides of battle. A kite made of bamboo and waterproofed silk completes the equipment.

Drifting along in the lazy waters near the Coronados off the Lower California coast, the angler becomes the lookout. There is little use of flying th bait unless there are swordfish visible, but if there are swordfish they are visible, and if visible there is action and aplenty.

Catching a glimpse of the spear-nosed fish in the offing, swimming along the surface, something after the order of a shark, the flying fish is taken from the salt-water bait tank and "sewed" on the large hook. The kite is made ready and attached to the fishing line, about three feet above the hook. With a rather weak string about fifty feet long the kite is launched into the wind as the boat cruises slowly, its speed dependent upon the velocity of the breeze.

The engineer steers a course that will cross the path of the swordfish. There is no fear that the game will flee; rather there is more likelihood that the marlin or the broadbill will take offense at the boat and forthright decide to spear it for getting in the way.

WITH the kite aloft pulling steadily at full length of its own cord, the bait is dropped gently overboard, being held suspended some three or four feet above the surface by the kite. The angler then pays out line from his reel until the attractive, bobbing fish is some 500 feet away. Then comes the first test of skill. With just the right amount of play the bait is allowed to skim the surface of the water, not too low to be invisible, and not too high.

Swordfish do not feed below the top of the water, thus the man in the swivel chair must maintain the kite and line with the exact amount of slack. No one can help him in this.

The launch holds the line steady as the flying fish incites and dares the swordfish. No marlin or broadbill ever refuses a dare. And if there is any one delicacy that a swordfish likes more than a mouthful of flying fish, it is more flying fish. Even the annoyance of the launch will be forgotten in the hope of a satisfied gulp.

The swordfish, seeing the bait, comes into action instantly—and it is action. It is as though he shifts gears rapidly from low to intermediate to high, and higher. Or, if you will, like the football hero making a flying tackle. Every bit of power comes into the strike. He may miss, although his sense of direction is amazingly good. But if he is cheated by a sudden lurch of the gauzy fish obeying the pull of the kite and the nervous angler, the marlin will turn sharply and come back, incensed at being cheated. There are times, however, that once by he will continue on his way at a cruising speed of twelve to fifteen knots. In that case the game begins all over again.

But if the angler is skillful and the bait is taken, the strike comes with the fabled rapidity of the thunderbolt. It is a thrill worth living over again: One instant the fin cutting the water 100 feet away, and the next the crashing jaws of the broadbill on the line; the kite flying free and the reel spinning. Almost instantly 1000 feet are off the spool as the sea tiger speeds through wave and foam.

THE angler has his next high moment. He must know just when to pull on his line as it spins out smoking. The hooks in the bait must be set hard—hard enough to hold the swordfish but not hard enough to break the line. Failure to synchronize each element properly will mean the loss of the catch as well as the line. It is from this moment on that sport increases its tempo, demanding a premium on skill.

Once the hook is set—and the angler can tell by the feel of it—action follows action in dizzy sequence. Out goes the swordfish, straight away from the launch, pulling as much line as the combined efforts of angler and engineer of the craft can permit. It becomes a game to keep up with the racing tiger.

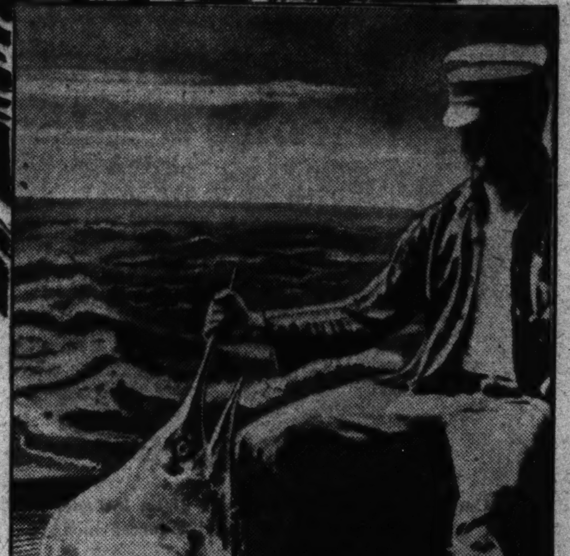

After a battle of several hours, this fine specimen is hauled aboard. Note length of "sword" and its sharpness

It is an ocean sport, as the broad expanse of water is needed trickily to turn and check the plunging fighter. At the end of a line whose strength on a straight pull is probably not more than fifty pounds is a fish weighing anywhere up to 700 pounds—as for the mathematics of the strain, well, there is hardly time for any one but an engineer to figure it out. A man strapped into his swivel chair is trying to hold a comet with a thread! If the angler isn't tied in he will soon be in the water, for a 150-pound human could hardly hold a plunging swordfish and stay on deck.

After four or five and possibly six rushes away from the boat, while each flight is halted at less and lesser distances, the marlin becomes highly incensed. Since there is apparently no fleeing the pull on the hook, the swordfish figures the thing to do is to charge the captor that is causing the discomfort.

Back comes the enraged swordfish. Back along the line. Each twist of its mighty tail churning up the water and driving its sharp-pointed head through with the speed of a destroyer. There are but few fishing launches that can keep pace with such bursts of speed as these. The engineer must gauge his craft carefully to aid the angler as much as possible. The line must be kept from snarling; it must be reeled in; the sportsman must pick up 200 or 300 feet in a few seconds—and what reel is made that will be adequate for such moments?

IN THE meantime, unless there is perfect co-ordination with the engineer, the sea tiger may decide to have it out with the launch and all who may be on it. He may, in his rage and intensity, drive through the side of it with his lance-like head.

But that is not all. He not infrequently charges clear of the water toward the angler who is all hands, arms, rod and reel. When that high moment comes, it is time for the helmsman to disappear from sight. The angler is fairly safe in his high swivel chair. The helmsman or engineer may not be. The marlin or broadbill may go clear over the craft and onto the other side in his flying tackle, and woe to the individual who seeks to impede that tackle. Discretion is the better part of such a role, and to lie flat on the bottom and escape the aerial torpedo is wiser. It is now the additional duty of the sportsman to keep the swordfish from escaping with hook and line.

Several hours may speed by with the fleetness of a mail plane before the sea tiger weakens. But even a weak and gasping swordfish is not to be taken lightly. The angler is never sure of his prize until the bayoneted sea denizen is hoisted aboard.

It has happened that as the swordfish was drawn up to within 100 feet of the boat, while the sportsman breathed a gasping sigh of relief, the marlin, without a flash of warning, is off again, headed straight for Honolulu and points due west. The capture must then be made all over again.

In such a crafty game the angler is almost certain to implore whatever inventive powers there be in America for a reel that can be handled with precision and dispatch. Every inch of line that runs from the reel has to be spooled in, while vigilant watch is kept on the drag, so that if another rush starts the line may not be broken. Skill comes only from practice; there is no lexicon capable of telling all that may happen.

However, the angler may know that eventually the sea tiger will quit. Such evidence is a swordfish on the top of the water in a half-drowned condition, mouth open and hook fast, powerful tail and fins quiet. The rest merely requires the effort of lying alongside of the ten to twelve foot sea tiger. The gaff goes home, there is a last threshing, and the catch is ready for a line around head and immediately back of the forward fins, a loop around the tail and a hoisting on the mast. Then, and not until then, can the angler call it a day.

HUNTING swordfish with kites, rod and reel is a sport of the highest order, for such a creature is the gamest catch of the seven seas. In California waters two varieties may be found, the marlin and the broadbill. The latter brings the best price at the market, since it is generally the larger. But the marlin is the fighting fool, strikes more readily and affords the maximum amount of sport.

On the Atlantic coast swordfish are caught with harpoons and are taken in very large and strong nets. Any capture is likely to be attended with excitement, for they live only for two objectives—to kill and eat. They will attack anything that displeases them and kill whatever is found in their path—sea turtles, sharks, oracas. Even whales are not immune. Ship captains have recorded instances of huge bull whales, sixty feet long, upending and sounding hurriedly at the approach of a pair of swordfish. Even the killer whale gives battle with reluctance. All fish give these sea tigers a wide berth.

Swordfish may be found singly, in pairs or in groups of four to twenty. In schools there is some fighter who is in control, and like buffalo on the plains, has fought his way to supremacy.

Adult fish range from seven to twelve or fourteen feet in length. Younger and smaller fish are rarely caught, seven feet being about the smallest found in fishing waters. The sword is formed by the growing together of the maxillary and intermaxillary bones to form a prolongation of the upper jaw, which in some instances attains a length of more than three feet, although the usual adult sword is between twenty-four and thirty inches long, about three inches thick at the base.

Copyright by Public Ledger

The Mystery of SHAKESPEARE'S SKULL

Former Scotland Yard Operative Finds Aged Diary Which Tells of Theft, but Not of Final Disposal

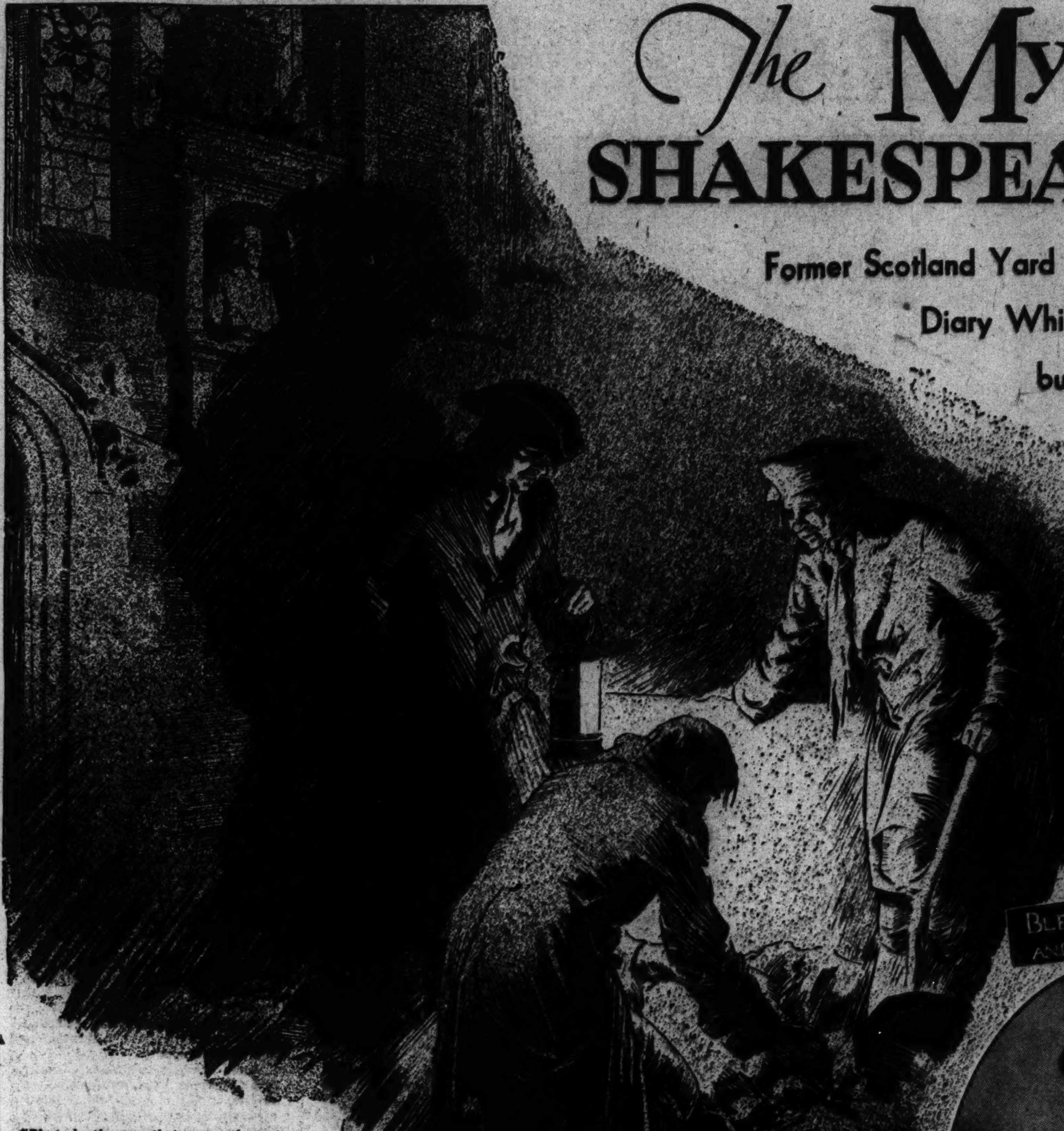

*"Bleste be the man that spares these stones
And curst be he that moves my bones."*

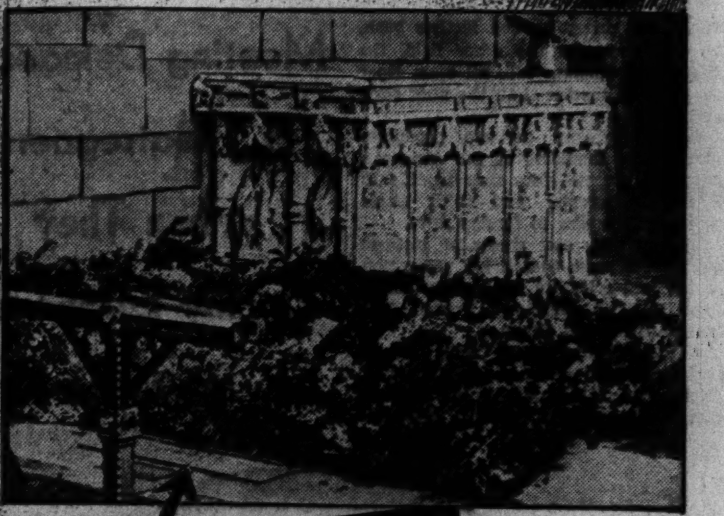

Grave of the famous poet in Holy Trinity Church, at Stratford-on-Avon, and at left, part of the inscription that appears on its memorial stone

THOUSANDS of Americans who have visited the shrine of Shakespeare at Stratford-on-Avon have bent to decipher the above remarkable epitaph on the poet's tomb. At this distance of time it seems the height of sacrilege for any one even to think of disturbing the honored remains of Shakespeare, but the following remarkable story by one of the best-known criminologists in the world today reveals the fact that in the eighteenth century the master dramatist was less venerated than he is today and that the tomb was actually rifled and Shakespeare's skull stolen!

Edwin T. Woodhall, late of the Intelligence Division of Scotland Yard, a member of the Allied Secret Service during the World War and chiefly famous as the detective who "shadowed" the Prince of Wales on the battlefields, has discovered a highly revealing story from a diary that is more than 100 years old.—Editor's Note.

By Edwin T. Woodhall

London.

THERE has come into my possession an odd little volume published in England early in the nineteenth century, comprising a quaint compendium of information and containing a brief article which put me on the track of one of the greatest mysteries of all time. Turning over the yellowed pages, my eye was caught by the amazing headline—

"How Shakespeare's Skull Was Stolen"

For the moment I was astounded. Then all my detective instincts were aroused and I began the investigation that led me to the British Museum to check up on the diary of a young surgeon named Frank Chambers.

Gainsborough's portrait of Horace Walpole, who offered to buy the skull of the Bard of Avon and changed his mind as delivery was about to be made, according to an old English diary

Youngsters dressed in Tudor costume dancing around the Shakespeare Memorial in Stratford-on-Avon on the occasion of the opening of the new theatre erected there in honor of Shakespeare

It appears that in Alcester, a small hamlet about seven miles west of Stratford-on-Avon, toward the end of the eighteenth century, Frank Chambers acquired a country practice as a doctor. He was but recently qualified, and, like most young medicos, still retained the frolics and high spirits of his student days. According to the narrator, a practical joke led to the young surgeon taking a trip to France. The details of the joke are meager, but it seems that the local curate was involved.

Frank Chambers later settled down to the staid life of a country practitioner, and it is from his diary that I am able to reveal the strange plot to steal Shakespeare's skull.

Entries in the diary cover a period of more than three years and contain much interesting small talk about life in the quiet country village.

It is not, however, until we reach the year 1794 that I came across the first mention of Shakespeare's tomb:

"* * * after dinner," the diary says, "the conversation somehow turned on the Stratford Jubilee, and Captain Fortescue wondered if Shakespeare's image in the old church, especially the head, was really like him. 'You had best dig him up, John Fortescue,' said Dr. Parr, who lisped, and called the poet Thackspear. 'May I be there to see?' Then Squire Moore mentioned that old Horace Walpole had offered, after the Jubilee, to give George Selwyn 300 guineas if he could secure Shakespeare's head. * * *"

FURTHER references in the diary record how the young medical man decided to turn this chance remark to his own advantage. Horace Walpole, who later became Lord Orford, was known as a generous but eccentric individual who collected all sorts of odd things.

The idea of gaining 300 guineas had an irresistible appeal for the young doctor. It seemed a simple matter to lift a skull from a grave, especially as it was more or less in the young surgeon's own line of business. In those days there existed those strange and ghoulish individuals so graphically described by Dickens in the "Tale of Two Cities" as "resurrection men." There were no anatomical schools in those days where medical students could work. Doctors had to hire men to steal bodies from graveyards for the purpose if the supply of paupers in the local mortuaries proved insufficient.

Naturally, Dr. Chambers, like every other medico, knew where to find his "resurrection men," in much the same fashion as the average American business man can find his bootlegger.

In his diary, Frank Chambers notes that "three local rascals named Harry Cull, Tom Dyer and Hawtin" were those he selected for the task. He offered them three pounds each for their gruesome job, with a promise of unlimited ale to follow after the work was done.

The doctor met his three henchmen one dark night in the winter of 1794. Their rendezvous was the graveyard of Holy Trinity Church, and it was, as he records afterward in his diary, almost touch and go whether he got there at all, for just as he was setting out one of his best patients had a seizure, which delayed him some time, and on his way to Stratford he tripped over a stone in the darkness and broke his nose.

Hawtin was deputed to watch outside the church, ready to give the alarm to his confederates if anything untoward should happen, by throwing a ball of cloth at the stained-glass windows.

Hurriedly exchanging a few words with the watcher, the doctor walked toward the church and found Tom Dyer and Cull.

They finally forced the church door, and then with tinder and steel a lantern was lit and they entered the sacred edifice.

Guided by Dr. Chambers, the two "resurrection men" set to work on the stone slab in the chancel. They worked carefully, picking out the old mortar piece by piece in order to leave no trace of their visit. It was an eerie and ghoulish task even for the callous "resurrection men." A chill wind blew outside and in the silence of the old church pew doors creaked. As Dr. Chambers notes:

"I could almost have sworn that I heard a rumbling in the Clopton Chapel."

At last the stone slab was raised, and here it is interesting to note the contents of the grave of the world's greatest poet.

"All that stood between us and Shakespeare," writes Dr. Chambers, "was a layer of fine brown earth, mixed with woody fiber and fragments of glass."

The description of this scene and what followed is so circumstantial and detailed that I am certain that it is not an invention.

One curious thing struck me in my researches: that Chambers notes that he found evidence of previous disturbance, for several articles came to light that must have been placed there since the Elizabethan days of the poet.

There was a circular piece of metal about an inch in diameter, with coats of arms on either side, a thigh bone and a finger bone, both near the surface.

TO QUOTE his diary again:

"At a depth of three feet the earth became tighter packed and more humid. The men were ordered to cease from using the shovels and delve with their hands. Cull gave an exclamation. 'I've found him,' he said, 'but he's fine and heavy.' He dragged out what he had found, but it was a round gray stone. I began to doubt; there seemed nothing more in the grave. Then Tom Dyer dragged out the skull itself. I handled Shakespeare's skull at last and gazed at it only for a moment, for time was precious. It was smaller than I expected, and from what I remembered, not much like the effigy above our heads.

"Then my men carefully replaced the earth and stone, ramming the interstices with fragments of old mortar brought for the purpose. This, with a liberal sprinkling of dust, effectually concealed our depredations. My men were surprised at the care which I bestowed on the venerable article—'any skull from the charnel house close by would have answered just as well, without the labour,' they remarked. 'Every man has his fancy,' I answered. 'This is mine.'"

Thus, if the records are to be believed, was committed one of the most sensational thefts in the history of criminology, and I personally have no reason to doubt the accuracy of the doctor's diary.

THE sequel, however, was for Dr. Chambers a disastrous one. According to Mr. "M," Chambers left the next day to visit Horace Walpole, the eccentric old collector of Strawberry Hill. Here he was met with a crushing rebuff. Lord Orford would not part with 300 guineas. He had changed his mind about buying the relic, but according to Chambers he was pathetically anxious to have the skull on loan.

The young medico was furious with disappointment, however, and would not part with it.

Unfortunately, an acquaintance who had been present during the interview guessed that Chambers had the skull and taxed him with its possession. Chambers admitted it, whereupon his friend made him most solemnly promise to return it.

Now the mystery is that no one can say with certainty that the skull was ever restored.

Tom Dyer swore on oath that he had put the skull back into its place, and nothing could shake him from his story.

What is the truth about this astounding unsolved mystery? Was the skull restored? Was it buried elsewhere? Was it thrown away? Or does it lie hidden in the dust of some English cottage lumber [illegible], dogging the rascal Dyer's descendants with "Shakespeare's curse" until such time as it is returned to its rightful resting place? I for one should like to know.

Copyright by Public Ledger

Hollywood *Refuses* *to Repel* FOREIGN STARS

Motion-Picture Producers Declare They Are Only Meeting Demands of Theatregoers When They Employ European Favorites

By Alice L. Tildesley

THE blackberry on the farther bush, the flower in the other field, the tree on the distant hill, all seem riper or fairer or shadier than the ones close at hand.

For this reason, perhaps, producers shrug their shoulders at the American brand of cinema stars that twinkle in Hollywood heaven; and think those brighter that glow in foreign skies.

At any rate, cast sheets of pictures everywhere show that a big proportion of the best roles are awarded to actors from England, Germany, France, Ireland, Austria and Hungary.

A foreign invasion of Hollywood is nothing new, of course, for we have had Greta Garbo, Marlene Dietrich, Maurice Chevalier, Ronald Colman, Rudolph Valentino, Clive Brook and others who made less lasting impressions.

Maurice Chevalier stopped trying to correct his pouting lower lip when caricaturists emphasized it in their portraits of the famous French star

Lilian Harvey is a new foreign star who performs in three different languages and is one of the new arrivals in the movie capital

Herbert Marshall, English actor, whose lovemaking has given an added thrill to American motion pictures, will shortly return to Hollywood for a new series of screen stories

Having already become a great screen favorite, this daughter of an Austrian Countess has applied for American citizenship and is none other than Elissa Landi

The role of a poor little "maedchen" won a Hollywood contract for Dorothy Wieck, Swiss beauty

Diane Sinclair, who recently arrived in Hollywood, is a dark-eyed beauty who hails from South America

This time it is not single personalities, entering one by one but squads marching. Twenty or thirty who have never appeared in American films before make their debut in 1933. As many more, who have become known on the screen, fill leading parts in other pictures and add to America's unemployed.

MAYBE that explains the why and wherefore of the recent activity on the part of your Uncle Sam to look into the motion-picture situation with a view to deportation of some of the foreign stars who have overstayed their allotted time.

Let's take a look at the producers' side of the story as to why the stars of other lands are brought to Hollywood and made to shine far more brightly than they would in their own countries.

Lilian Harvey and Henry Garat owe their contracts to the popularity of a foreign-made picture, "Congress Dances," and "Maedchen in Uniform" launched Dorothea Wieck into Hollywood.

Lilian Harvey is slim and young and gay, with a friendly manner and an absence of self-consciousness that is better than poise. She has big brown eyes, much fair hair, no accent and wears clothes well.

She was born in London shortly before the war, of an English mother and German father, but while visiting in Germany in 1914 was interned in that country and educated there.

"When I was little," said Lilian—and what is she now? She weighs eighty-five pounds!—"I was very delicate. One of my doctors suggested that I take up dancing for my health. I did, and it was when I was dancing in a musical review that Richard Eichberg, a German film director, saw me and put me on the screen.

"I make all my pictures in three languages, German, English and French, and now that I am here I shall find a good Spanish teacher and learn that language so that I can make pictures in four tongues. Yes, it is work, but I like it.

"First, we do the scene in German with German actors; then these actors step out and English actors step in and we repeat the scene in English; then the same way in French."

Some one interrupted us to offer Lilian a cocktail. Lilian smiled up at him. "Thank you, I don't drink!" she replied.

She didn't smoke during the tea given for her, and though she wears a diamond ring on her engagement finger she swears that she is neither married nor promised.

Lilian is at work now with John Boles, and her partner abroad, Henry Garat, is about to begin a picture with Janet Gaynor. Henry is from France and is one of the best-known actors in Europe.

Because fans in the United States displayed enthusiasm for the poor little "maedchen" in a German picture, Dorothea Wieck comes to displace some less fortunate local lassie.

Dorothea was born in Davos, daughter of a family of musicians, singers and artists. Max Reinhardt became interested in her when she was 16, and it is to him and to the director, Forster-Larrinaga, that she attributes her success.

The picture that has caused the furor over Dorothea was her first sound film after a long career on the stage.

SOME of the most coveted roles of the year fell to Diana Wynyard. "Rasputin," "Cavalcade," "Reunion in Vienna," all boast her in their casts, and Diana is envied.

Daughter of an English business man, Diana was christened Dorothy Cox, but chose her stage name because she thought it sounded more glamorous. Her family educated her to become a teacher of domestic science, but success in amateur plays convinced Diana that the theatre was her goal.

She studied stage technique with a private tutor, but learned her business by playing forty different roles in traveling stock.

It was while she was playing on Broadway that motion-picture producers saw her and reached out greedy hands.

HERBERT MARSHALL'S appearance on the screen is said to have made women's hearts beat faster all over the country. His lovemaking is sighed over, his voice compared with Ronald Colman's, and he himself described as "delightfully sophisticated," "irresistible" and "charming."

He has dark hair and brown eyes and the nicest of manners.

Marshall began his career as an articled clerk to a firm of chartered accountants in London, went thence to the stage, briefly, before war drew him into the army. He served the duration of the war, received several wounds in action, but two months after armistice found him back of the footlights again.

He is well known on the stage and screen of two continents, and is expected in Hollywood again shortly.

Maurice Chevalier has charmed a wide and increasing audience. He gets an average of thirty "mash" notes a day and answers none.

His pouting lower lip was a nervous habit he once tried to correct, but when caricatures emphasized it, Maurice proceeded to capitalize on it. He learned English from a fellow prisoner in a German prison camp, and credits Elsie Janis with teaching him the requirements of an American audience, but it is his own unique personality that has won him fame.

However, a newcomer to Hollywood is expected to out-Chevalier Chevalier.

This is Francis Lederer, aged 26, a Czechoslovakian, who is said to have been the idol of London before he was brought to New York to charm money out of American pockets and hearts out of American women.

Leslie Howard may have garnered all the available maiden hearts before Francis gets here. His fan mail is doubling and tripling at an alarming rate, if viewed from the angle of American leading men

Leslie is fair and slight and witty and can wear evening clothes better than any man in Hollywood.

COLIN CLIVE and Philip Merivale are two more rivals for the romantic adoration of feminine fans.

Colin says he isn't quite sure what nationality he is, for he was born in France of Scotch parents and was educated in the Royal Military College in England.

Because he broke his knee on his way to join the Bengal Lancers, Colin turned to the stage and became one of England's most popular stars. He has three major interests; his wife, Jeanne de Casalis, a famous French actress; his own career and books.

Manipur, India, is the birthplace of Philip Merivale, but he is almost as well known on the American stage as he is in England, where he began a stage career at 17.

He's old enough now to have graying hair and four children, one of whom is a leading actress on the London stage.

Those who have seen English pictures will recognize the name of Elizabeth Allen, popular ingenue. Elizabeth is on her way to Hollywood now.

Benita Hume with whom Elizabeth used to work in England, is already here and hard at work.

Benita was born in London, daughter of a London barrister, and entered the theatre by way of the Royal Academy of Dramatic Art. She scored hits on both stage and screen and was approached with Hollywood offers many times before she yielded.

Tala Birell has just finished her first American picture, though she has been in America for more than a year.

She is tall and slim and fair, unsmiling, except when really amused, and able to talk on any subject.

She comes from Vienna and has played on stage and screen.

So far as I know, Elissa Landi, of all our foreigners, is the only one who has applied for American citizenship.

Elissa is the daughter of Countess Zenardi-Landi, of Austria, and granddaughter of an Empress, and was educated in England, though born in Venice, Italy.

Another very late importation is Heather Angel, small and dark and vivacious.

Heather Angel is her real name, believe it or not. Her father was Andrea Angel, Oxford professor and chemist, who lost his life in the World War. It happened that Mrs. Angel was walking beside a field of heather one day before the baby's advent when it came to her that Heather Angel would make a lovely name. So Heather it was.

She is unmarried and declares there is no romance in sight.

The production of "Cavalcade" brought in a dozen new actors to join the latest invasion.

Clive Brook had been here for so many years we have forgotten he was not born here; Diana Wynyard was culled from a neighbor studio, but members of the original cast of the play were directly imported.

The only native of Dutch Guinea in town is Diane Sinclair, dark-eyed daughter of Spanish-French parentage. This beautiful South American made a hit in her first picture with Lionel Barrymore and won a contract on the strength of it.

WHAT have the motion-picture producers to say about this so-called foreign invasion? Here is the viewpoint of Fred Datig, casting director for one of the biggest companies in America:

"There is no move afoot to replace American actors with foreign ones. Each foreign player who comes to Hollywood is obtained by film producers because he is unusual either in personality, characterizations, type or ability. The fact that he is foreign-born does not figure at all. He would arrive in Hollywood just the same if he was born in Hoboken or any other American city.

"We are firmly convinced that the fans want unusual players on the screen and we are endeavoring to give them such, no matter where found.

"Dorothea Wieck is being brought to Hollywood, and Lilian Harvey has just come over, because the American public indicated that it wanted to see more of them. They were absolutely unknown to American fans until their pictures were released. Had the American public not been attracted to these personalities, neither picture would have been such an outstanding sensation."

Copyright by Public Ledger

The MAN she WANTED

by

RUTH L. FRANKEL

Marcia Gray Set Her Matrimonial Ambition on a High Pinnacle and Then Went Out to Capture Her Ideal—How She Got Him Is Typical of Modern Youth

The look that he bestowed and the quick breath he took proved that the response to his wishes had not brought disappointment

"MOTHER, would you like Richard Leigh as a son-in-law?" Marcia's question was nonchalant.

Mrs. Gray looked up quickly from her mending, surprise in her eyes. "Richard Leigh? The writer? I didn't know you knew him."

"I don't know him," flippantly. "As if that mattered! Mater darling, living with an impoverished artist-husband here in this neck of the world has made you old-fashioned. I mean just what I said. Nowadays girls have to campaign for everything they want. I've picked the best man I could find, and now I'm going to get him."

Mrs. Gray gasped. "You're either ill or crazy. Come here and let me feel your pulse."

Marcia laughed, and came across the shabby living room to perch on the broad arm of her mother's chair, pushing aside the darning to give her best-loved chum a gentle squeeze. "No, darling, I'm neither sick nor crazy."

"But why choose a man you don't know? You've had so many beaux all your life. Why not Tommy Stoddard? Or Dan? Or Jerry?"

Marcia shrugged. "They're all too commonplace and stupid. I don't want to live with a wholesale grocer or a bond salesman. The man I marry must be clever and worth while. Besides, I feel that I do know Richard Leigh. I've read each issue of his magazine for years. I've never seen him, but I know he's still young, and if he's anything like his books he must be fascinating. Furthermore, I'm going to meet him this very night."

"How?" skeptically.

"At the masked ball at the Colony Club. One of the reasons I came home for the summer was your news that he'd rented the Cross cottage, down on the bay."

"I see." Her mother looked grave. "And your plans?"

"None in particular. He will appear tonight as Robin Hood, according to our all-seeing postmistress, and I'm hoping, somehow, to meet him. Aren't you and father going?"

"No. We can't. Father is too busy working on the Fordham competition. This is the first big chance he's had in years."

"What is it? He's hardly had time to talk to me since I came home."

"No. It's too near the end. It's a big mural decoration for the entrance hall of the new Fordham Publication House. I believe Dick Fordham, the owner, is the chum of your—ahem—future husband. He's the son of a millionaire, turned socialistic, and interested in art and letters. He bought the New Utopia last year and is now putting up this magnificent home for it. The prize for the mural is $10,000, and the winning artist will get other commissions for the same building. Surely you've heard of him!"

"Yes, of course. I'd forgotten his name. He sometimes writes, too, and because he's the owner, the New Utopia has to print his stuff. Signs D. F. In college we called him 'darn fool.'"

And Marcia laughed as she suddenly bounced off the chair again and started upstairs to prepare for the evening's adventure.

THE club that night was a blaze of light and color. The costumes were of all varieties, but even at that, in that bizarre little artists' colony, ninety miles from Broadway, more than one head was turned to watch a supple little figure in attenuated blue shorts and a vivid orange blouse, as she slipped into the room.

There was nothing conventional about Little Boy Blue. Her thin silk blouse was sleeveless and backless, and depended for its sole trimming on a flaring border of bright blue haystacks, cows and sheep, and on a gay blue horn suspended over one shoulder on a black cord. With it went a blue beret, orange socklets and black sandals. The half-mask revealed nothing but a small, pointed chin and a vivid red mouth. Small wonder that many a reveler nudged his neighbor and whispered, "Who is that?"

Marcia's heart was leaping, for she had spied a tall, stalwart, green-clad Robin Hood leaning against the farther wall. But in the next second, rotund, stocky Tommy Stoddard came up.

"Marcia, you're a dream," he said. "Let's dance."

With a slight sigh she surrendered herself, immediately plunging into conversation lest he make love as usual. Tommy'd been devoted since her sophomore days.

Soon the dance ended, and they joined a group of young revelers who speedily engaged Marcia's dances far ahead. "So far, not much luck," she thought, ruefully, as one admirer after another whirled her around. But then came a Paul Jones, and she determined to make the most of it.

As the big circle romped around she watched out for the man in green, and when the whistle blew, she managed to land right beside him. He looked surprised, for he hadn't been dancing and was standing near the wall just outside the circle.

"Oh, dear," sighed Marcia, "I beg your pardon. I thought you were in it." A half smile twisted the red lips as, leaning back against the wall, close beside him, she proceeded to watch the dance.

"Here's luck!" he grinned down. "I wasn't dancing, but I can't resist Little Boy Blue," looking admiringly at her costume.

"Good guess, big boy. You, of course," looking up archly, "are Robin Hood."

"Right-o. Suppose we dance."

Marcia assented blissfully, snuggling comfortably against his broad shoulder. After a moment she said dreamily, "Robin Hood, you dance divinely. Where have you been all my life?"

"Waiting for Little Boy Blue, of course," he continued. "You dance as if you had wings."

She laughed up at that, and the curly bobbed head brushed his chin. As she snuggled impudently close, the whistle blew, but instead of stopping he turned and swung her through a small doorway, out onto the wide, deserted porch.

"Well?" she drawled, looking up, surprised but triumphant, and gloating over the amazing good looks of her partner. "The best of friends must part."

He, however, made no move to release her from the imprisoning arms.

"Have we ever met before? Who are you? Where do you come from?"

"We've met," she said wickedly, "only in my dreams. We haven't ever been introduced. But your fame has preceded you, so I know all about you—who you are, what you do, where you live. And you know nothing of me."

"Well, I'm going to before the evening's much older, so don't act too wise. Now for it. Off with your mask!"

"Shades of the immortal Alice!" she twinkled. "Is that your usual tone when speaking to a lady? And what of your own mask? I must admit I've never seen you before, despite your fame."

HE GRINNED at that, a nice, friendly grin that spread almost to his ears. Then he jerked off his mask, revealing lovable gray eyes with laughter crinkles in the corners, the rest of the straight, Greek-god nose and a broad forehead.

"Now, lady fair, I've obeyed your command, but you are still a mystery, and I warn you that, plead as you will," for the intermission had begun and Marcia's head had turned in the direction of the door, "you'll not escape me until I know who you are, where you live and when we're to meet again. It's not every night that Little Boy Blue dances into my arms."

"Goody!" Marcia clapped her hands and settled back again into the shadows. "I've always wanted to be a mystery. It's so easy to play upon and it so often turns into——" She stopped.

"What?" he demanded, leaning forward.

"Lots of things. Romance, for example." Her voice was low.

"So it does," he remarked calmly, taking her hand and folding it inside his big one. "See here. Aren't you going to take that thing off and tell me your name?"

"If you insist!" Marcia rose and pulled off the mask just as the music started inside.

"Into the light now!" he demanded, peering close, for her face was in the shadow.

Marcia rose and moved into the light. The look he bestowed and the quick breath he took proved that the response to his wishes h_d not brought disappointment. "You wonderful girl!" he breathed. "Who are you?"

Marcia told him. He asked questions, dozens of them, and Marcia answered. The moments flew as they talked on and on, but so absorbed were they that they hardly heeded them, until a voice floating out of the doorway nearby said something about midnight. Amazed, they consulted Robin's watch. It was indeed late.

She rose reluctantly. The evening had been sweet and she was sure he was interested. "I must go in now, Robin. My coach'll be a pumpkin soon, but I'll try to drop my slipper."

"Mayn't I take you home?" He stroked the slender hand in his.

"Not this time. I have an escort, and there he is," as Tommy appeared in the doorway.

She rose, and he followed suit, still holding her hand. "Remember, little Marcia, I'm not going to let you slip away now. It's taken too long to find you. I never thought things could happen this way, but——" he paused.

"Marcia. Marcia Gray! Are you there?" called Tommy into the darkness.

"Yes, Tommy. Coming," Marcia replied quickly, and the shadow disappeared.

Once more she attempted to withdraw her hand, but Robin Hood still kept it fast.

"But what?" she prompted, then.

"I'll tell you that some other time Good night!" And with a swift impulse he drew her close, kissed her quickly on the lips and then released her.

Somehow Marcia got home without betraying the tumult in her heart. Somehow she crept into her room, to lie awake ecstatically till dawn, going over and over every precious moment, recalling every spoken sentence, hugging close the memory of his kiss.

Morning brought dripping gray skies and a cold roaring wind that made bathing and outdoor sports impossible. Marcia restlessly roamed about the house, helping lackadaisically with the housework, carrying sandwiches and milk to her father in the studio, where he was too absorbed in the end of his task to remember food or sleep; and starting every time the phone rang.

At 4 a delivery truck climbed the steep hill on which their little cottage perched and set down a long white oblong box on the doorstep. Marcia flew to take it, and burrowing deep in the flowers, drew out triumphantly a little white envelope. With cheeks that rivaled the roses within, she read it, then grabbed her quiet mother in her arms, box and all, and whirled around and around the porch.

"Stop it, child. Are you mad?" cried Mrs. Gray at last, when she could catch her breath.

Marcia stopped obediently and with starry eyes thrust the card out. "Read that, mater mia, and see if you don't think it's a great old world."

Mrs. Gray took the card. It said:

"To Little Boy Blue from Robin Hood. Just a reminder of a wonderful evening. I'm called back to town for several weeks but will see you on my return. Richard."

"Your plan seems to be working," Mrs. Gray remarked, "but, Marcia dear, how can you be so sure? Do you know what you're doing?"

"Do I? Yesterday he was an ideal, a name, a brain that I admired. I'll have to admit that the man himself was only my dream of what I wanted him to be. If he'd turned out disagreeable or horrid or ugly I'd probably have laughed at myself and forgotten all about it. But mumsie, he's glorious, handsome, wonderful. He's irresistible."

"Robin Hood, you dance divinely. Where have you been all my life?" she demanded as they swirled away into the crowds

"With or without brains?" amended her mother, laughing to see how young her Marcia was.

"He has the brains. He has everything. He's just right. If he's only serious!" And suddenly humble, Marcia seized her box and fled indoors.

But she had no further word from him. Days passed. And while Marcia danced and swam and played tennis with Tommy and her friends, her thoughts ran round and round in circles. Where was he? Why didn't he write?

The Cross cottage out on the bay, at the very tip of the colony, next door to the Barrington place, often appeared to be gay and lively, but Marcia looked in vain for a tall blond cavalier, and since she knew Virginia Barrington very slightly, and the rest of that older crowd not at all, she could find no excuse to go too near the isolated homes of the "intelligentsia," as they were dubbed. She was startled one day as she called for the mail to overhear Mrs. Dobbs, the postmistress, say to one of her cronies:

"Well, I guess we're going to see another of these literary romances soon. Richard Leigh and Ginny Barrington are gettin' awful chummy. Seems like livin' next door to one another all summer'll do a lot for some folks."

In dumb misery Marcia grabbed her mail and rushed off, up the hill toward home. "It couldn't be true," she kept telling herself. "He hasn't come back. He hasn't." But her heart was hammering strangely and her face was white, and it was hours before she emerged from her room to face her parent's calm scrutiny.

NEXT morning she was called on the phone and asked to usher at a charity bazaar. "Everybody's coming," the gay voice told her over the phone. "Richard Leigh's speaking, and Virginia Barrington's to do charcoal sketches, and there'll be dancing." Marcia promised to go. After all, she thought, it would end the numbing uncertainty to see them together. So she listened to her instructions quietly and then went off for a long walk.

The morning of the bazaar came. Still no word of Richard. Yet he was to speak, was even announced on the little poster in the town hall. Marcia, still miserably spending her days on solitary walks and odds and ends of housework, had gone for the mail and was on her way home when some one called her name. Turning, she saw Virginia, the dark, morose-looking man, and—Richard. As they neared her, Virginia, rushing ahead, spoke first:

"Hello, Marcia. You know Mr. Leigh and Mr. Fordham, of course? I wanted to ask about tonight. Can you get there by 8?"

Marcia, aware of Richard's warming smile, of the glum man's murmuring something acknowledging the introduction, and of her own crimsoning cheeks, said brightly, "Yes, indeed," and Virginia at once, linking her arms through those of the two men, said: "Good girl! Come on then, Dicky birds, time to swim," and turned away. But the blond Richard promptly disengaged his arm. "Run along, children. I'll follow," he said, turning back to Marcia and holding out both hands.

"Are you really yourself?" he murmured in soft caressing tones, as he looked down into the troubled blue eyes.

"Absolutely, big boy. Did you expect five weeks to change me?" she managed casually, trying to pull away her hands.

"Is it only five weeks? It seems eternities. And at that I only got here today because of Ginny's precious bazaar."

"Oh," weakly, withdrawing her hands. Then it must be true.

"What are you doing this afternoon? Ma; I see you? Please!"

But Marcia's pride was coming to her rescue. "Sorry," as airily as she could manage with her heart thumping so ridiculously and her knees feeling so wabbly. "I'm booked till evening."

His face fell. "I'd hoped for better luck, for I've so much to tell you—dear. Tonight, then, sure?"

"Tonight," she promised, puzzled by the obvious sincerity in the gray eyes, yet aware, after he left her, that he was sprinting rapidly after the red-headed Ginny and his friend.

When she reached the club that evening her ushering duties kept her busy until nearly 9. It was a warm night and she was glad to escape to the corridor outside the ballroom to cool off. Here she first saw Richard enter, immaculately attired in blue coat and white flannels, accompanied by his dark, glum friend, who wore, to her surprise, a full-dress suit.

"He looks stupid," she mused. "What a boor!" She watched them walk toward the door, saw Richard's face light up as he spied her, saw him say something to his companion, and then walk toward her.

"Good evening," she said, demurely.

"Hello," he grinned. "If you're through ushering let's go out on the porch where we can talk."

A minute more they were firmly ensconced on a bench in the darkest, snuggest corner on the piazza. Robin reached for her hand, seized it and kept it.

"Ah," he breathed, stretching out his long legs, "I've been dreaming of this moment for weeks while I was scouring the country for copy for the New Utopia and chasing round with labor leaders and the 'great unwashed' looking for stuff for articles. Blasted hack work, all of it." He carelessly extended one arm along the bench.

"Don't talk that way about your work," she said, horrified. "Have you really been away from here all that time?"

"Why, of course." He sounded surprised. "Do you know why I went away?"

She shook her head.

"The truth is, I was running away from you. I'd always laughed at love at first sight and thought it a myth. So I ran away. And then, no matter where I went or with whom I talked, there was always a roguish little imp in blue and orange dancing before my eyes."

The big arm slipped suddenly down around her shoulders and drew her close. The rough cheek pressed against her smooth one. "Marcia, honey, I can't make nice speeches, and I know I'm much too old and not half good enough for you, but I need you so. Tell me you care a little, too."

Marcia was trembling. "But I thought," she stammered. "You—and Ginny——" trying to sit up and keep her dignity.

"Dick!" Tommy's voice boomed out of the darkness behind them. Steps came near. Dick muttered "Damn," jerked away his arm and answered "Here."

"Leigh has finished his speech and they want you inside for the intelligence contest. Ginny sent me out."

"Tell her I'm busy."

"No, tell her you'll come," prompted a small, weak voice at his side.

"All right." He rose reluctantly. "Be back in a minute."

But Marcia had risen, too. Of a sudden she understood. Two Richards. Two "Dicks." The masquerade suit delivered at Leigh's house for his friend, Dick Fordham. The rumors about Leigh when "her" Richard was nowhere in sight. What could she do? All in a turmoil she sprang away, down the steps, almost knocking down Tommy Stoddard.

"What's the matter, Marcia?" He stopped kindly. "You look as if you'd seen a ghost."

"I have," briefly. "Tommy, I have a bad headache. Will you run me home?"

"Sure."

MORNING came. At 7 Marcia rose, after a sleepless night of tossing about, trying to adjust four years of hero worship to one night of understanding. Dick would want his answer sometime, she knew. But whether or not she was in love with him or with her own ideals, even she didn't know. Not even to her mother could she pour out these troubles, for she felt suddenly sick and humiliated in the face of her own boasting and bragging.

Mrs. Gray watched in silence as Marcia plunged into work, but though she sensed trouble, she was too wise to comment. Never were dishes polished so well. Never were rooms tidied so thoroughly. Yet 11 o'clock found Marcia perched on the back porch steps, energetically tearing up a pile of New Utopias and feeding them to a small woodbox. Dimly she heard voices in the front of the house, excited comments of some sort, but this was her hour of self-analysis and she paid no heed to household affairs. So she was really surprised when the kitchen door opened, and out on the porch, following her mother, came Dick Fordham.

"Marcia," he began, dropping down to the step beside her, "what's the trouble?"

Marcia looked around wildly, but her mother had slipped inside again. "N-nothing." Her lip trembled.

"I came up to tell your father that he'd won the prize in the competition for my new building."

"Really!" For a second a spark leaped to Marcia's eyes. She jumped up. "How wonderful."

Dick rose, too. "I didn't know he had entered," he continued. "All the paintings were judged unsigned and the names we had were fictitious."

"I'm so happy for father," Marcia began, but stopped, as Dick, bending close, had drawn her against his broad shoulder.

"There, there, honey. It's all right," he said awkwardly, as she trembled in his arms. "Don't cry. I won't even ask you to marry me if it makes you so unhappy." Awkwardly he patted the dark head.

But he was quite unprepared for the fervor with which she suddenly straightened up, threw both arms around his neck and drew his head down to hers.

"Please ask me, Dick," she whispered, as he hugged her close. "I want a chance to say yes."

Copyright by Public Ledger

Between the Acts - - -

VIGNETTES OF LIFE

By J. NORMAN LYND

Registered U. S. Patent Office   Copyright by Public Ledger

FOR THE WASHINGTON POST BOYS AND GIRLS

The Junior Post.

SECTION OF THE WASHINGTON POST

WASHINGTON, D. C., MARCH 26, 1933.

NOW IS THE TIME TO PREPARE FOR A USEFUL CAREER

But Care Must Be Exercised That Material Conform to Fixed Rules

Dear Post Boys and Girls: We are still getting very nice letters about the "Career Number" we had on the 5th of March. We will have such a number once a year.

Since so many of The Post boys and girls were interested in writing about what they wanted to be when they grew up, no doubt they have given real thought to their preparation for careers. So the April 16 number of The Junior Post will make a special feature of the stories, poems, strips and cartoons and other drawings sent in by The Post boys and girls on preparation for service to their city and country and for a successful life.

Of course, we all know that real preparation means study and hard work, but there are other things necessary to a cultivation of good character and good habits and overcoming those that will hold you back in your desire to render service and become successful in life.

So get to work and do your very best work. You can take time to prepare for this number for you have until Monday, April 10, to have your work in The Junior Post office. Of course, send it as soon as it is finished so we can make real plans for this number.

We are so glad to see that the boys and girls of The Junior Post keep their eyes open. We can tell this by the number of stories, poems and drawings that come in about the things that happen around them. The very best news writers or any kind, for that matter, are those who write about the things they see and know. Few successful stories or books have been written on a basis of hearsay.

The Junior Post will give a special $1 prize for the best picture drawn of some springlike scene in or around our National Capital, or in the place where The Junior Post artist lives. This must not be copied, but drawn from the actual scene. So get out your black ink and white paper and see how well you can do.

Some of the nicest drawings we have received this week came either in lead pencil or blue ink, and, of course, we can not print them. They must be on white paper in black ink. One drawing even came in on ruled paper. Just imagine how it would look with all those lines across it when it was printed in The Junior Post!

Be careful that your stories and poems are in form, too. They should be written in a neat hand with plenty of space between the lines and double spaced, if typewritten. They should only be written on one side of the paper and the signature and name, address, name of school and age should be written at the end of the story.

Do not forget to sign your drawings. Write your full names, ages, addresses and schools.

EDITOR THE JUNIOR POST.

APRIL SHOWERS BRING MAY FLOWERS. Drawn by M. Rittue.

Alfred Lord Tennyson.

More than 100 years ago, in 1810, Alfred Lord Tennyson was born in Samersby, Lincolnshire. He had the good fortune of having a very pleasant home with eleven brothers and sisters. All the children were of a literary turn of mind. One of the family games, we are told, was to place their poems and stories under the dishes at table. From a very early age Alfred wrote verses. He liked this kind of work much better than anything else he had to do. Before he reached his eighteenth year he and his elder brother published a book called "Poems by Two Brothers." A few years later two other volumes were given to the public.

After this Tennyson published nothing for ten years. During all that time the young poet was not idle. He was busy retouching old poems and writing new ones. It was during this time of study and painstaking work that he laid the foundation for the exquisite verses that have come from his pen.

When, in 1842, his old and new poems were published in two volumes, his readers were charmed beyond measure. There was then no doubt of his high rank as a poet, and on the death of Wadsworth he was appointed poet laureate of England.

There is no trait in this great poet's character more beautiful than the sympathy he has manifested in his poems for the world's toilers. His love of nature was a devotion, and in his chivalric poems he has set forth brilliant ideals for the guidance of future generations.

CATHERINE FISH (age 13).
Leonardtown, Md.

SCHOOL GIRL. Drawn by M. Bellas.

St. Patrick.

One day while St. Patrick was walking through the forest he was captured by a band of robbers and carried to the shores of Ireland, where he was sold as a slave to a heartless master. Daily he watched the flocks and prayed earnestly that he might return to his native land, Gaul. One day he saw a ship at anchor and walked to the shore and asked the captain if he might accompany him on his voyage homeward. He was refused, but finally, through the crew's intercession, he was allowed to make his voyage homeward. This should teach us that if we ask for something we will get it from God.

EDITH M. HESSLER.
218 S street northeast.

How We Choose Our President.

In 1797 the man that got the most votes was elected President and the one that got the next highest was elected Vice President. Now, on election day, the voter goes to the polls in his neighborhood. He has followed the campaign by reading the newspapers and has studied the platforms of the parties of the men he has chosen to be President and Vice President. He has also attended or read some of the speeches of the candidates. At the polls he casts his vote, or what is called a ballot, for the ticket of his party. On each ticket is written a list of names of persons for Presidential electors. The ticket has as many names as there are senators and representatives of the voter's State in Congress. If more voters in your State voted for the Democratic electors than for the Republican party, then the Democratic electors in your State are elected to cast votes for President and Vice President. Election day, by Congress, throughout the United States, is on the Tuesday after the first Monday in November. The Presidential electors do their voting on the second Monday in January in their State capitals. A majority vote is required of 266 votes, the total electoral vote at present being 531. If there is no majority vote for President the members of the House vote by States, each State casting one vote. If no candidate receives such a vote by March 4, then the newly elected Vice President acts as President. Likewise, if no candidate for Vice President has a majority of the electoral vote, the senators vote for Vice President, choosing one of the two highest candidates. The vote of the majority of all the senators is required for election. KATHERINE BEACH (age 14).
2928 Carlton avenue northeast.

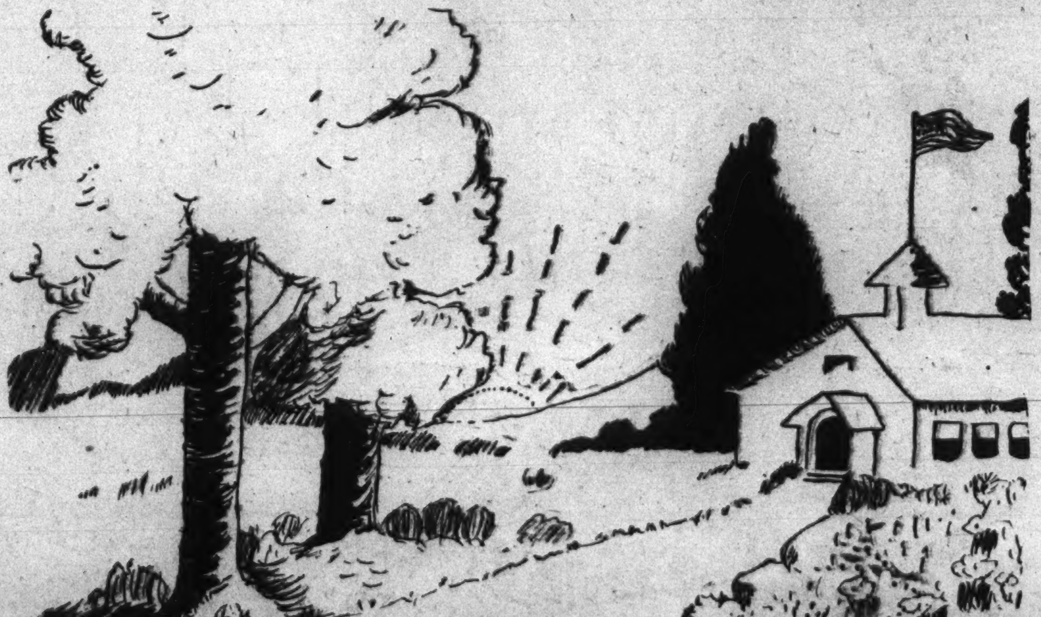

SPRING MORNING. Drawn by John [illegible]

THE TIME, THE PLACE—AND THE PAPER! Awarded $1 cartoon prize! Drawn by Marie Bellas.

Drawn by Charlotte W. Rea, Crozet, Va.

The Pets' Corner

Edited by DING-HOW of Hydegree (Mascot of The Junior Post).

Hello, everybody, bow, bow, wow, wow! Spring is here, spring is here! I know that it is, because we have a violet in our yard and across the street there are a crocus or two, bow, wow, wow! Mr. Robin Red Breast has been paying a visit to Mr. Tweet Canary, although Mr. Tweet did not ask him into his golden bungalow.

MODERN GIRL.
Drawn by Eunice Gallagher.

Mr. Robin says that he has been South for some time, but that most of his family moved back to Washington to look over the political situation several weeks or so ago.

They are going to take part in the Cherry Blossom festival, Mr. Robin and his family. Mr. Lark says his family will be up and get the first places long before the Robin family arrives. Mr. Tweet says he is going, too, but I always notice that bird is a great stay at home and never really leaves his golden bungalow

Mr. and Mrs. White House Owl and Mr. and Mrs. White House Robin and all the bird relatives that live in the neighborhood of the White House say that they are going to stay away from the speed festival and keep their little ones away because they can have a cherry blossom jubilee in the White House grounds. Of course that is not very democratic and President and Mrs. Roosevelt and their family are sure to go to see the cherry blossom festival and, of course, Meggie Scottie, who goes everywhere Mrs. Roosevelt does, will go down and investigate the cherry blossoms, too, Meggie might write something for the Pets' Corner about it if Sistie Dall, the little girl who lives at the White House sometimes, is here. Sistie can write real well, Meggie says. Meggie is pretty busy just now herself, looking after the White House baby, William Donner Roosevelt, whose father and mother are out where the cowboys and the whole pony family like to live, and those Westerners, the bossies, seem to be so important, bow wow wow.

Sandy Orke Terrier Gordon has just telephoned to say that he has the Judge's ear even if I did say, "Hello, bow, wow, wow!" to the Judge and he waved and smiled back at me. Who is afraid of the law anyway? An editor is just as important as a Judge's chaperon, which is all Sandy is. I guess anybody would tremble when I put on my eye glasses and begin to write things about them on my typewriter.

Hop Toy Pekingese came around the other day and had so much to say about weddings and all the good things we had to eat at them that I just took him right out to the kitchen and showed him the big roast beef in the ice box so there and there and there, bow-wow-wow-wow. Sandy had on a green necktie for St. Patrick's Day. Well, so did I. I wanted to get ahead of him and wore my green tie on Christmas Day when I did not have my red one on. He has got to get up early to get ahead of an editor, bow-wow-wow-wow.

Daisy and Spider and Mike Great Dane just telephoned to say they had ice cream for dinner. Who cares, we had ice cream and cake! I must say that Mike asked me to have some beef steak, but it is rather hard to take a bite over a telephone. Try it and see! Bow, wow, wow, wow!

Song of the Skies.

Some say that they will never see
The equaled beauty of a tree.

But fairer still unto my eyes
Are the everchanging skies.

Gracious skies that may look down
On slumbering country and bristling
town.

Skies, whose sweet reflections dwell
On the ocean's rolling swell.

Ecstatic blue a morning's break,
Blue as the Rockies' depthless lake.

The azure sky where wisps of white
Float on midgolden summer light.

The sky where soars the singing lark
When dayspring follows cooling dark.

Windswept and sunny or sapphire in
peace
Thy swift changing beauty does not
decrease.

Unto thy dome my work shall arise;
Ever unending, my song of the skies!

MARY SMALL.

Novelty.

Mankind is a restless lot,
Never long contented;
Yearning for what we have not.
Boredom is lamented.

Yet, when we do once obtain
What we're longing for,
'Tis not long before, again,
We want something more.

Something different and new—
Quite a novelty.
Although we know it may, too,
Soon discarded be.

We are always wishing thus
All we would acquire;
Till the day there's left to us
Nothing to desire.

DOROTHY NOYES.
24 Sixteenth street northeast.

MEMBERSHIP PLEDGE

The George Washington Junior Citizens

I will try to be a worthy Junior Citizen of the United States of America and to follow the example in right living, truth telling and service to others set by George Washington and other builders of this Republic.

In every way possible I will strive to live up to the Code of the George Washington Junior Citizens and hereby apply for membership in this new Junior Post Club.

Name ....

Address .... Age..........

School .... Grade ....

If you are between the ages of 12 and 18 years fill out this pledge and mail it to "The Editor, Junior Post, Washington Post, Washington, D. C.," and membership card will be sent to you.

Drawn by Emily Beck.

WHEN THE HOUNDS OF SPRING ARE ON WINTER'S TRACKS. Awarded $1 strip prize. Drawn by Mary Small, Hyattsville, Md.

In the Editor's Letter Box

Dear Editor: Inclosed you will find a story and a drawing which I hope will be published in The Junior Post. I hope I am included as a member. Luck to The Junior Post and its members. Sincerely,
BETTY SMITHDEAL (age 12).
647 Massachusetts avenue northeast.

Dear Editor: I am sending a picture of the Earth reading The Junior Post. I am 11 years old and am in the seventh grade at Berwyn School.
YVONNE GILES.
Berwyn, Md.

Your drawing is in blue ink. Send in one drawn in black ink and we will use it.

Dear Editor: Inclosed is a sketch of the White House. I have worked quite hard on it and I sincerely hope it is worthy of publication.
A faithful reader,
SIDNEY KENT (age 14).
3217 Cathedral avenue.

Dear Editor: I thank you for publishing my composition on Andrew Jackson.
I am inclosing another composition on Alfred Lord Tennyson.
Hoping to see my work printed soon. Sincerely yours,
CATHERINE FISH.
Leonardtown, Md.

Dear Editor: As spring is nearly here, it has inspired me to drawing a few of these pictures which I hope will be of some use to you and The Junior Post. Yours truly,
BETTY ROCKWELL (age 14).
1554 Forty-fourth street northwest.

Dear Editor: Thanks for publishing my story Sunday. I am inclosing two stories, a poem and composition which I hope will be appropriate for the spring number. Yours truly,
ELLEN BEATY.

Dear Editor: I am sending these drawings in to you with the hope that you can use them. I know one of your members, Betty Rockwell, and she has told me about her being a member. I, too, would like to become one. Sincerely,
EMILY BECK.
2447 Tunlaw road northwest.

Dear Editor: This is the first time I have drawn anything for The Junior Post. I have drawn a picture called "Signs of Spring." I want to become a member if my picture is published. I read The Junior Post every Sunday. Very truly yours,
VIRGINIA JONES.
Berwyn, Md.

Dear Editor: I want to thank you for publishing my drawing, "A Winter Night." I have sent in three more since then and I am inclosing two more today, one for the George Washington issue and one for the Career issue, both of which I hope you will use. I worked very hard on them. Much success to our paper, which is growing finer every Sunday. The Valentine issue was just lovely. Sincerely yours,
JANE MAHER.

Dear Editor: I am sending in a picture called "Now He Belongs to the Ages" and hope to see it in our paper. Thanks a lot for putting in my last picture, "Junior Post Animal Friends." Sincerely yours,
ALICE HOLMES (age 13).
110 Virginia avenue.

Dear Editor: Here is my first contribution to the most wonderful paper, The Junior Post. It is a drawing entitled "The Birthday Cake." I hope you will publish it. Wishing The Junior Post much success. Yours truly,
DOROTHY DIETZ.
1117 Park place northeast.

Gatun Locks.

I enjoyed myself very much while I was in Panama, especially knowing that I could see the locks any day or time.

The largest and most impressive locks of the Panama Canal are the Gatun locks, which are on the Atlantic side of the isthmus. Here the vessels are lifted 85 feet, in three steps, at the rate of three feet a minute.

The locks and their approaches are made of massive concrete. Each lock is 1,000 feet long and 110 feet wide.

The vessels do not go through the locks under their own power, but are drawn by strong and powerful locomotives, called "mules," which run on tracks with cogged center rails.
HELEN MADDEN.
3024 Fourteenth street.

Memories of The Junior Post.

Sitting by the fire,
Watching flames of blue and red,
Thinking of years of long ago,
And many are the tears I shed.

Memories of a grand old club,
As a member of long ago—
I had many things in print
So many, many years ago.

As the years go on and on
And I get too old to see,
I have my memories to go back to,
As my memories never leave me.

And still the little club goes on
As each day follows its dawn,
New members taking the place of old,
Telling others as today you are told.
LIBBY WILSON (age 14).
152 Melrose avenue, Hampton, Va.

MEMORIES. Drawn by Libby Wilson.

"YOUNG GIRLHOOD."
Drawn by M. C. S.

Application for Membership Pin

Editor Junior Post, The Washington Post, Washington, D. C.:

I hereby apply for a membership pin of The Washington Post Junior Writers Club. My......................(fill in story, poem or drawing) appeared on The Post Boys and Girls Page, Sunday, ..., 19...., through which I earned membership.

Full Name ....

Address ....

Age .... School ....

Fill out and mail this blank promptly and instruction when and where to call for your pin will be sent to you after publication of the prize-winning entry.

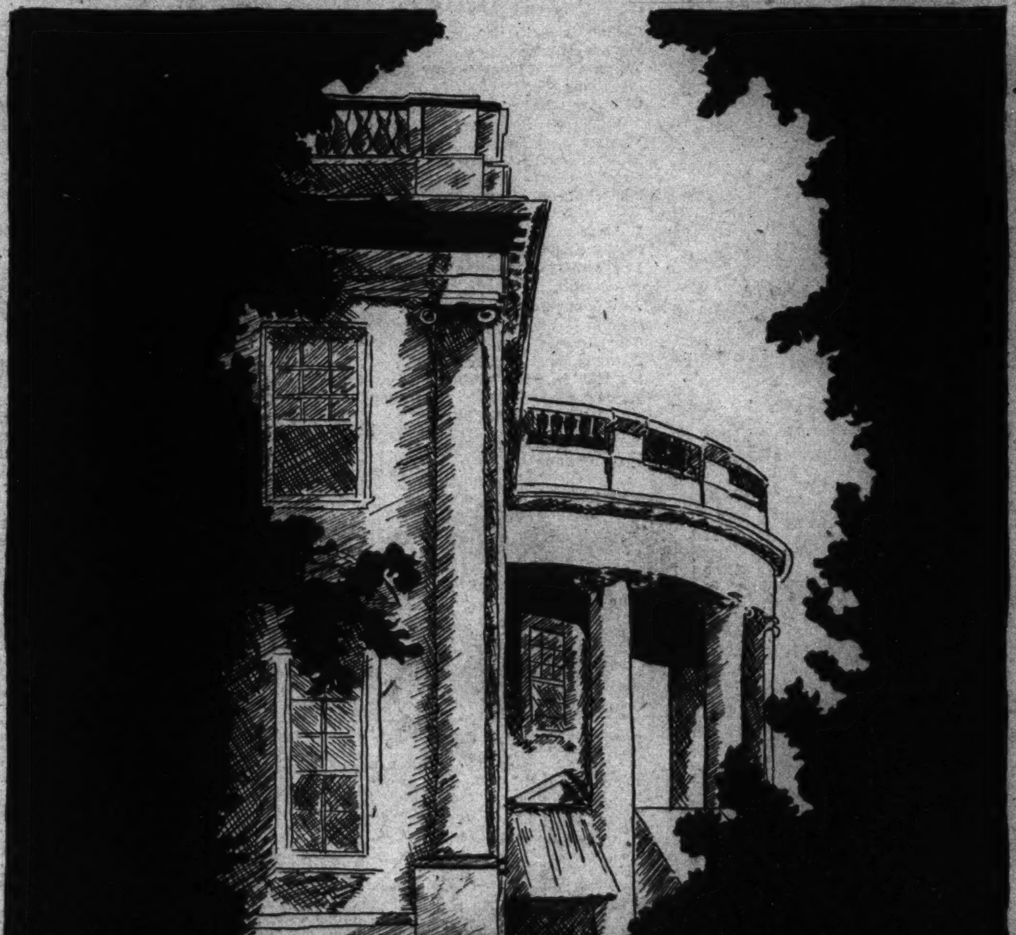

THE NEW HOME of ROOSEVELT

SIDNEY KENT

"Stand by Your Colors," Slogan Animating Knighthood

THE JUNIOR POST AIRSHIP

"Wasn't that a fine speech the President made over the radio assuring the people about the conditions of the banks?" inquired the news editor as he boarded The Junior Post Airship preparatory to the weekly pilgrimage around the world to secure news for this finest juvenile newspaper in the United States.

"Indeed it was," answered the pilot cheerfully. "I caught it on my radio hundreds of feet up in the air, and, my, how good it did sound, even up there. For I knew my few pennies in one of Washington's banks would be protected."

"Do you often pick up programs while flying?" the pilot was asked.

"Yes, and it is great fun to fly over the different countries and pick up their special programs. It is strange how, even if you do not understand the language, you still can make out the sense of what the speakers are saying. And, of course, music is a universal language, and that part of foreign programs is always a special joy."

"I agree," declared the editor; "let's turn on the radio today and see how many programs we can pick up while we are flying around the seven seas."

"Let's fly over the Department of Labor the first thing," suggested the pilot.

"Why?" the editor queried.

"Simply this," was the response. "I want to get a close-up of the first woman Cabinet member."

"There she is," the editor called out as they passed the Department of Labor, where the conditions of industry all over the country are studied. Miss Frances Perkins, an attractive woman of middle age, was leaving the building accompanied by several friends.

"How pleasant she looks," pointed out the pilot.

"Yes, and I think she will give special attention to the needs of women and children who must work. We need such an interest in these days when women and even children are being driven out into the wage-earning classes in order to have enough income for the home to meet expenses."

While they had been chatting the airplane had been passing rapidly over the ocean. Soon they sighted the island of Malta and both were amused to see milk goats being led along the streets of Valetta, stopping here and there at the homes of the people where the goat's milk was poured into quaint receptacles.

It was not so far to the Riviera, where The Junior Post airship floated lazily over the boardwalk at San Remo, where the weather was so warm that the bathers were in flimsy costumes on a date when it was very cold indeed in Washington, D. C.

"Wish I had my swimming things with me," sighed the editor.

"Nonsense," the pilot called back. "You can not swim and fly at one and the same time."

"Sometimes you can," came the answer; "that is when your plane takes a shore dip suddenly."

When the laugh over that was over the pilot was well on his way to Cottenham, England, to witness the Cambridgeshire Harriers' point-to-point races there. It was proven that the horse is no respecter of persons when Lord Northland, one of the riders, took a high dive over his horse's head during one of the races.

"Following the style of the Prince of Wales," the editor laughed. "He takes a fall better than any one I know."

"He can ride, though," the pilot asserted. "People make a mistake who think he falls because he is not a good rider. On the contrary, he is so daring and takes such chances that a few spills are inevitable."

"Oh, yeah," the editor yawned as he spoke. Evidently that tale was an old story to him.

MY CAREER. Drawn by Jane Maher.

Spring.

Spring is well nigh on its way,
Isn't that what the robins say
When they fly noiselessly through the
air
Chirping glad news everywhere?

The trees are budding, 'tis true
That they must dress up in new
Cloaks of the loveliest green
That you or I have ever seen.

Lo! the grass beneath my feet
Has heard the merry spring's call,
For she has donned her best frock
too,
And has paraded into view.

The flowers, yes, they've awakened
After a long winter sleep,
To join in the heralding of spring
As out of the earth they peep.

ELLEN BEATY (age 15).
Savage, Md.

Members Trained To Be Loyal and True to Precepts

"Stand by your colors," is a slogan which a great company of noble knights which have been examples of nobleness and courage in the history of the world have always taken for their own.

"Standing by your colors" is a military term meaning be loyal and true to the army in which you fight and for the cause for which you fight. This, of course, applies to boys and girls and others who fight the battle of life in the army of the people in whom they believe.

This does not only mean politics and religion or race loyalty, but loyalty to principles and ideals which you have taken for your own and adopted for yourselves.

Do not be ashamed of your principles or religion or your race. Be true to them. Even your daily life throws you with people who do not believe as you do or do not belong to the same race; they will respect you if you are loyal to your own convictions and precepts. This need not interfere with their own loyalty to another set of convictions. Because half the battle of life is won if you choose your road as the right one and walk in it, according to the manner you think is right.

Knighthood Seeks To Add 1,000 More Knights by Easter

Let us all get as busy as we can and as many boys and girls as we can under the age of 12 to join the Knighthood of Youth before the Easter vacation. It would be so nice if we could get 1,000 more knights in the District of Columbia and wherever there are readers of The Junior Post.

The Knighthood of Youth is a national organization sponsored by men and women eager to encourage the youth of the land in the formation of good habits and the development of knightly ideals.

In Washington The Washington Post has sponsored this idea and those in charge of this department of the National Capital's Greatest Newspaper will be very glad to tell you boys and girls under 12, or your parents all about this wonderful organization. You can come in or write in. Do not forget there is a nice Knighthood of Youth pin for all the new members.

The Arrival of Spring.

The Queen of Spring has arrived in her chariot, decked with flowers. Many months we have awaited her coming, and lo! here she is. She takes her wand and transposes the earth. She drives away Father Winter.

The trees have donned their beautiful frocks of fluffy green. They sway slightly, keeping in rhythm with the breeze. The birds have returned to inhabit the old apple tree. Every morning we hear the robins' song.

THE STORY BOOK LADY

"Hurrah, hurrah for the days of spring and days when it is so nice to read out of doors. We are going to have lots of picnics in our family this year, and take our books along to read out of doors. Somehow a nice book and a nice luncheon in our beautiful out-of-doors always seem to be more enjoyable," said Alice as she hurried along with Rose and Marie to join the Story Book Lady and the members of the Knighthood of Youth and The Junior Post Writers' Club for the weekly pilgrimage to Story Book Land.

"Our family likes to do that, too," said Frances. "Mother says she is going to buy some books for us for our spring reading, especially for the Easter vacation. They will be new books but, of course, we all have favorites that we like to read over and over again."

"Mother says she is going to take us out to the parks every day," said Margaret, "even while school is in session. We can study our lessons in the open air, until it gets too dark, of course. It always seems easier to get lessons out of doors."

"Father has planted a garden in our back yard, small as it is, and we are to have a rustic table and some benches out there so that will be our out-of-doors study as often as the weather will permit."

"That is perfectly fine," said the Story Book Lady when the boys and girls told her about their plans to read out of doors this spring." I will bring my books and read and study with you sometimes."

"That will be so nice," said the boys and girls in a chorus.

"My grandsons like to read out of doors and find the ends of the Fairy Tale Bridge a very nice place to sit," said Mr. Gnome, who keeps the gate of the Fairy Tale Bridge leading to Story Book Land. "And, of course, I encourage them in it."

"Of course we do," said Blick, Flick and Little Mick, the grandsons of Mr. Gnome, as they came rushing up to help their grandfather open the gate. "I hope we find some nice new books in Story Book Land today."

"I hope so, too," said Mr. Gnome as his three grandsons pushed the gate open with his help. Then they all stood in a row with their green hats with scarlet feathers on them in their hands as the boys and girls of The Junior Post Writers' Club and the Knighthood of Youth and the Story Book Lady all hurried through

"We always read out of doors in Fairy Story Land," said the Story Book Fairy as she arrived in her golden airplane, followed by Merry and Jolly, the Story Book Fairy Children. "The queen thinks it is so nice and has planted a whole row of mushrooms and placed little pebbles under them so we can can have a nice shady out-of-doors place in which to study and read."

"Well, speaking of reading," said Robert, "here is a book street that looks very interesting. Can we go down it, dear Story Book Lady?"

"Of course we can," said the Story Book Lady, leading the way. "Let me see. Where are my magic glasses? It is called 'The Story of Phaeton, Son of Apollo, Told for the Young," by Joseph Gavorse, with drawings by Ernest Fiene (Society of American Bibliophiles, New York). I am sure we will all enjoy it."

"I like this book," said Ernest. "Do tell us about it."

"I will," said the Story Book Lady, leading the way to another book street. "Let me see, it is called 'The Boy Builder,' by Edwin T. Hamilton, with plans by the author and drawings by G. Ruth Taylor (Harcourt, Brace & Co., New York). It is just what we all want to do, although the book is written for boys; but we will like to be builders and will find much to interest us in the book."

The grass is delicately springing up, so we must step lightly over the sod. The flowers are dotting the fields. They are blinking their eyes, now tender after a long winter sleep. Old Sol smiles mockingly on the earth. The clouds lazily loll by. We breathe deeply, for the air is fresh and pure.

Spring is to be marveled at!

ELLEN BEATY (age 15).
Savage, Md.

Drawn by Ralph Francis, Ballston, Va.

APRIL SHOWERS. Drawn by Betty Rockwell.

EXTRA! Drawn by Ann Killman, 3827 Veazey street.

FAIRY ARTIST. Drawn by Eleanor Layton, 3912 Twenty-second street northeast.

ROTOGRAVURE SECTION

The Washington Post.

SUNDAY
March 26, 1933

"HAPPY DAYS ARE HERE AGAIN." Or so it would seem from the faces of, L. to R., Robert B. O'Hara, James H. Douglas, Assistant Secretary of the Treasury; Secretary Woodin and Alvin W. Hall, director of the bureau that turned out all this new money to bolster business. A. P.

SURE, AND A GRAND SIGHT IT WAS! Postmaster General James M. Farley and former Gov. Alfred E. Smith review the parade as 25,000 sons of Erin marched up Fifth avenue, New York, on St. Patrick's Day. A. P.

A PRIVATE CITIZEN LEAVES NEW YORK FOR THE WEST COAST. Herbert Hoover, former President of the United States, as he departed for his home in Palo Alto, Calif., on Thursday, March 16. The former President wears a new expression free from the cares of state. A. P.

"SINGING SONGS OF HATE." Swayed by the imperialistic fervor of Hitler and their elders, these Berlin school children, carrying huge Nazi banners and singing songs of hate, recently marched through the streets of the German capital celebrating the ascendancy of the Nazis. A. P.

SAILS FOR ITALY. Mrs. William Howard Taft shown boarding the Conte di Savoia, in New York, with her son, Robert A. Taft. A. P.

FOOTGEAR FOR THE EARTHQUAKE VICTIMS. This open-air shop at Compton, Calif., hardest hit town in the quake area, operated by the Inglewood Auxiliary of the American Legion, provided free shoes for victims of the disaster and, obviously, did a thriving business. A. P.

EN ROUTE TO WHITE HOUSE CELEBRATION. Mrs. Sarah Delano Roosevelt, mother of the President, and his daughter, Mrs. Curtis Dall, leaving New York by train to attend the wedding anniversary of President and Mrs. Roosevelt. A. P.

AMONG THE BRIDES OF LATE WINTER AND EARLY SPRING IN THE NATIONAL CAPITAL

Photos by Harris & Ewing.

MRS. WILLIAM OSHINSKY, who before her marriage was Miss Naomi Opack.

MRS. CHARLES M. NASH, the former Miss Doris Heaton, daughter of Mrs. Arthur Heaton. Mr. and Mrs. Nash make their home in Wesley Heights.

MRS. HARRY WOODMAN BLUNT, formerly Miss Julia A. Yates, daughter of Mr. and Mrs. Edward Moore Yates.

MRS. SAMUEL KRAKOW, the former Miss Rita Zoslow, daughter of Mr. and Mrs. David Zoslow.

MRS. HILTON BROOKS, formerly Miss Lavonia Paris, daughter of Mr. and Mrs. J. C. Paris.

MRS. MACBETH YOUNG WEBER, the former Miss Helen Hawkins, daughter of Mrs. M. L. Hawkins, of Kentucky.

MRS. JOHN GALLEHER, who before her recent marriage was Miss Louise Falligant.

MRS. GEORGE S. JANI, formerly Miss Evolyn Louise Boerner, daughter of Mr. and Mrs. Benjamin R. Boerner.

MRS. CHRISTOPHER ROBINSON, JR., the former Miss Neville Taylor Gherardi, daughter of Rear Admiral and Mrs. Walter R. Gherardi.

MRS. DAVID NORMAN LEWIS, before her marriage Miss Patty Armstrong, daughter of Mrs. Theiss, wife of Commander Paul S. Theiss.

MRS. MELVILLE MOORE WERTZ, formerly Miss Ruth Bell Johnson, daughter of Mr. and Mrs. George W. Johnson.

MRS. STANLEY ROEHR, who before her marriage was Miss Avril Stewart, daughter of Col. and Mrs. John Stewart.

MRS. HAROLD S. BLACKMAN, who before her marriage was Miss Ruth Delores MacArthur, daughter of Mr. and Mrs. Louis E. MacArthur.

SENORA EDUARDO SOSA who before her recent marriage was Miss Fannie Stanish.

MRS. FREDERICK DEAN, prior to her marriage Miss Dorothy McCrone, daughter of Mr. and Mrs. M. McCrone.

MRS. LEWIS M. BARTLETT, formerly Miss Mathelde Kolb, daughter of Mr. and Mrs. John J. Kolb.

NEW CURRENCY FOR THE CRISIS. Picturesque night view of the Bureau of Engraving and Printing as it appeared while three shifts turned out a billion in new bank notes. Underwood.

BEER NEAR, BUT NOT NEAR BEER! Some of the boys get the kegs ready while thirsty America waits! A. P.

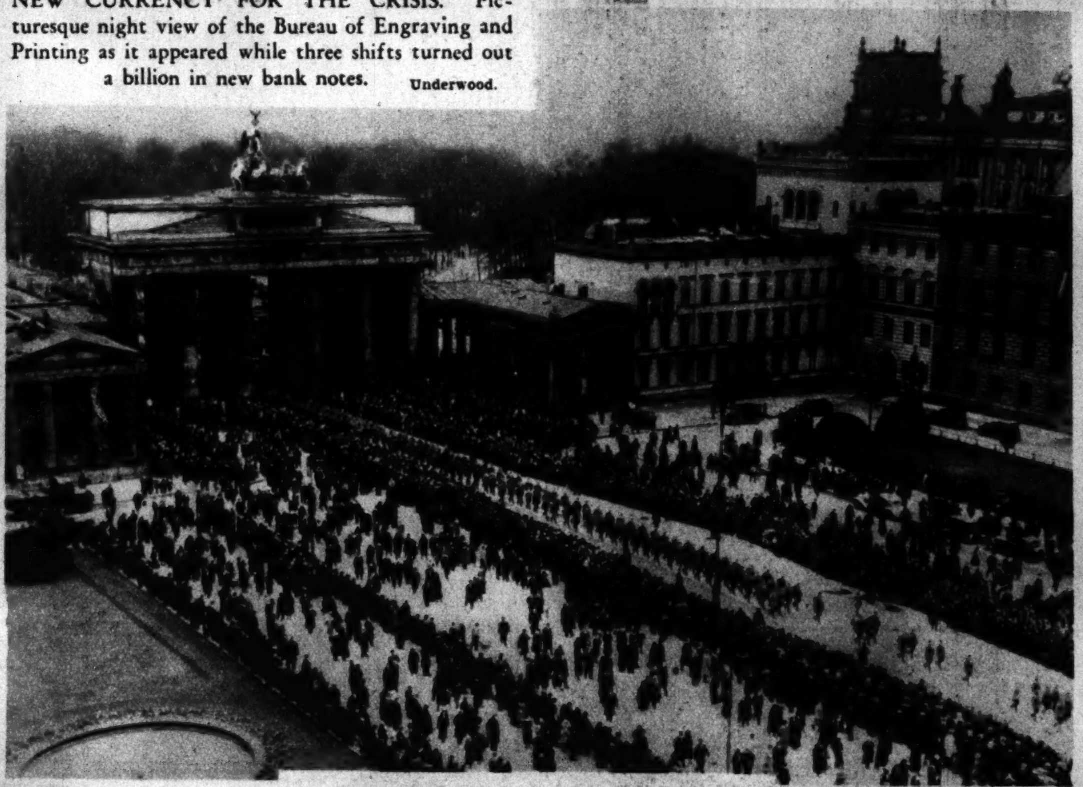

IN HONOR OF VON HINDENBURG. General view of the Steel Helmets, a pro-Nazi organization, marching in Berlin on March 5. A. P.

CHEER JAPAN'S WITHDRAWAL FROM LEAGUE. Scene when 30,000 uniformed army reservists assembled in front of the Yasukuni Shrine, Tokyo, to cheer the Japanese withdrawal from the League of Nations. A. P.

A PRIZE-WINNER IN BRAZIL. A bathing suit that won first prize for Senorita Waldyr Braga in Rio de Janeiro recently. A. P.

THE PRINCE INSPECTS GUARDS. The Prince of Wales, right, inspecting the First Battalion of Welsh Guards in the grand quadrangle of Windsor castle. A. P.

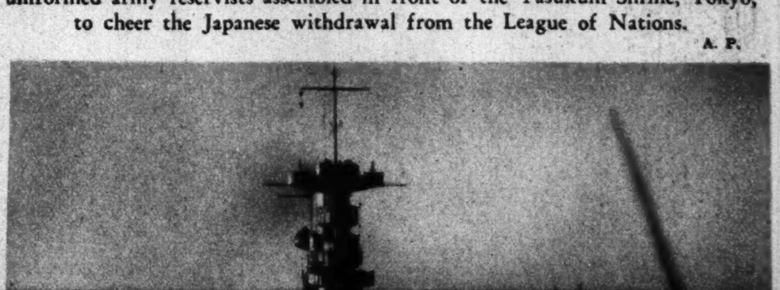

HOW THE LANDING FIELD LOOKS FROM A PLANE. The U. S. S. Saratoga, photographed from one of her planes that had just taken off. A. P.

THE MOST RECENT ENTRANTS IN THE POST'S "CENTURY OF PROGRESS" QUEEN CONTEST

(Ten of the photographs sent to The Post in this competition will be published each Sunday in this section.)

MISS M. S., who resides in Sixteenth street.

MISS M. T., whose residence is in Q street northwest.
Photo Art Studios.

MISS B. T., whose home is in Third street northeast.
Lettau photo.

MISS V. A. W., resident in Chapin street northwest.
Brentelle photo.

MISS V. K., whose residence is in Orren street northeast.
Underwood.

MISS V. B., resident in the State of Virginia.

MISS B. M. M., whose home is in the State of Maryland.

MISS A. B., who resides in Connecticut avenue.
Underwood.

MISS V. C. K., who makes her residence in Colorado avenue northwest.

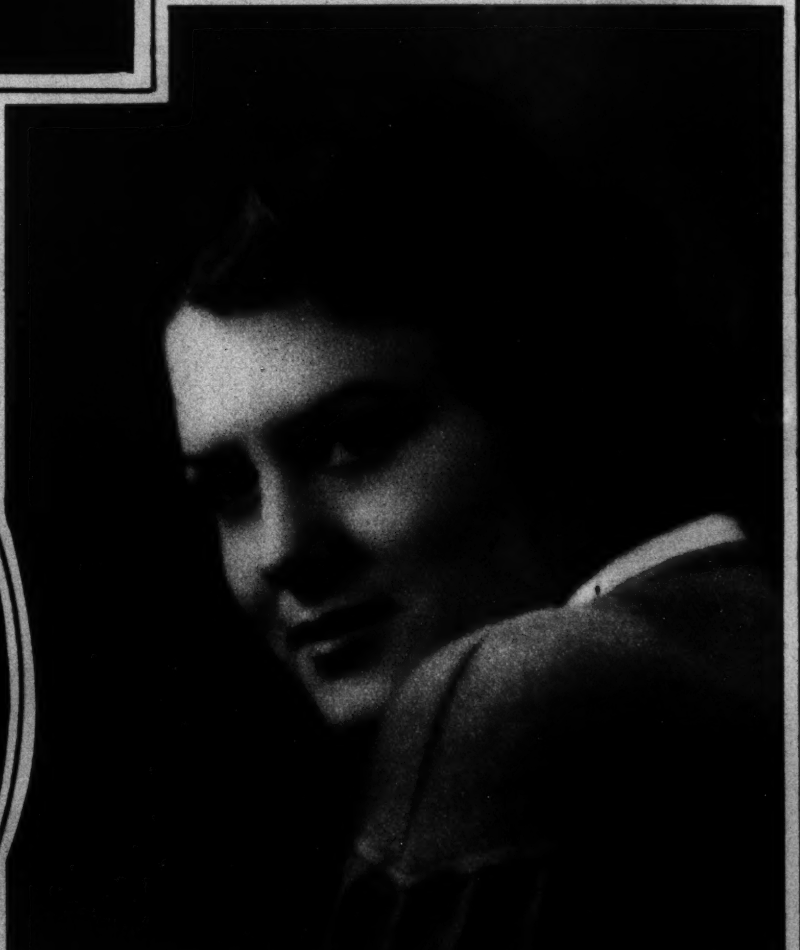

MISS C. I. W., whose home is in Virginia.
Ritchie photo.

Names and addresses of contestants are not divulged by agreement among newspapers associated in this contest, to prevent entrants being deluged by mail.

AMONG THE NEW ADDITIONS TO THOSE PROMINENT IN WASHINGTON'S OFFICIALDOM

NEW CABINET MEMBERS HAVE A CHAT. Former Gov. George Dern of Utah, left, Secretary of War, and James A. Farley, Postmaster General and chairman of the Democratic national committee, talk it over.
A. P.

HENRY A. WALLACE, the new Secretary of Agriculture in the Roosevelt Cabinet, photographed at his desk in Washington.
Harris & Ewing.

FIRST WOMAN CABINET MEMBER. Miss Frances Perkins, Secretary of Labor in the new administration.
A. P.

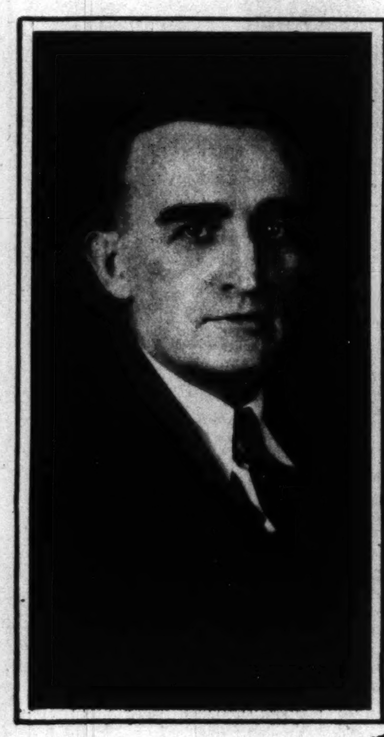

JOSEPH C. O'MAHONEY, First Assistant Postmaster General.
Underwood.

W. W. HOWES, of South Dakota, Second Assistant Postmaster General.
Underwood.

SECRETARY OF THE TREASURY WILLIAM H. WOODIN, whose first weeks in office have been strenuous and productive of widespread results.
A. P.

CLINTON B. ELLENGERGER, Third Assistant Postmaster General.
Underwood.

SILLIMAN EVANS, Fourth Assistant Postmaster General.
Underwood.

SENATOR FRED H. BROWN, of New Hampshire, who supplants former Senator Moses.
Underwood.

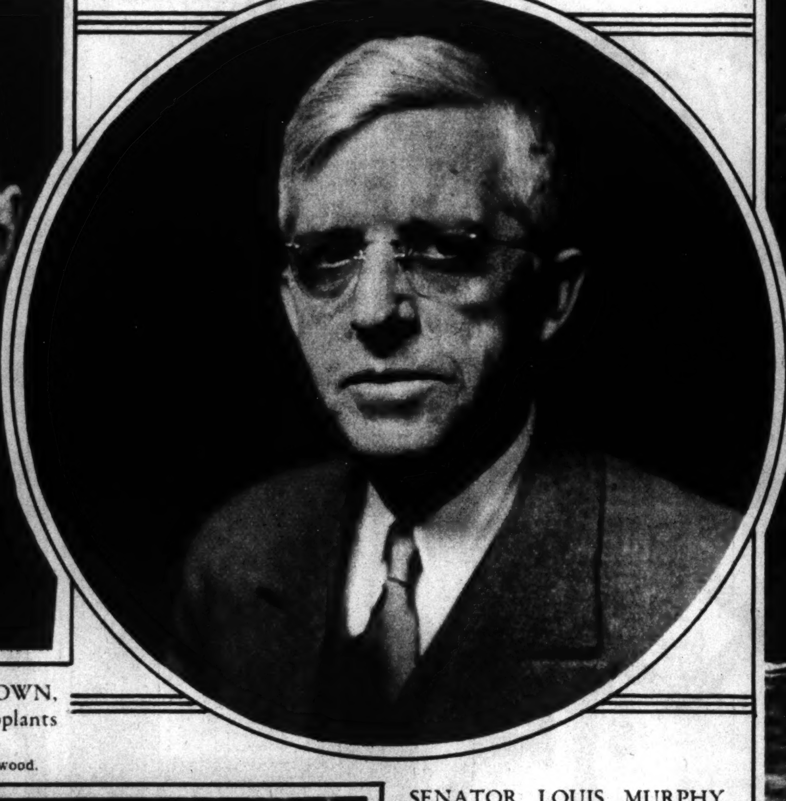

SENATOR LOUIS MURPHY, of Iowa, who defeated former Senator Smith W. Brookhart in the last election.
Underwood.

SENATOR FREDERICK VAN NUYS, of Indiana, who defeated former Senator James E. Watson, Republican leader.
Underwood.

REXFORD G. TUGWELL, Assistant Secretary of Agriculture.
Harris & Ewing.

SECRETARY OF THE INTERIOR HAROLD L. ICKES and Mrs. Ickes, who is a member of the Illinois General Assembly and a champion of social legislation.
A. P.

SENATOR ELBERT D. THOMAS, of Utah, Mrs. Thomas and their daughter, Esther, who come to the Capital in the place of former Senator Reed Smoot, for many years one of the most influential Republicans on the Hill.
Harris & Ewing.

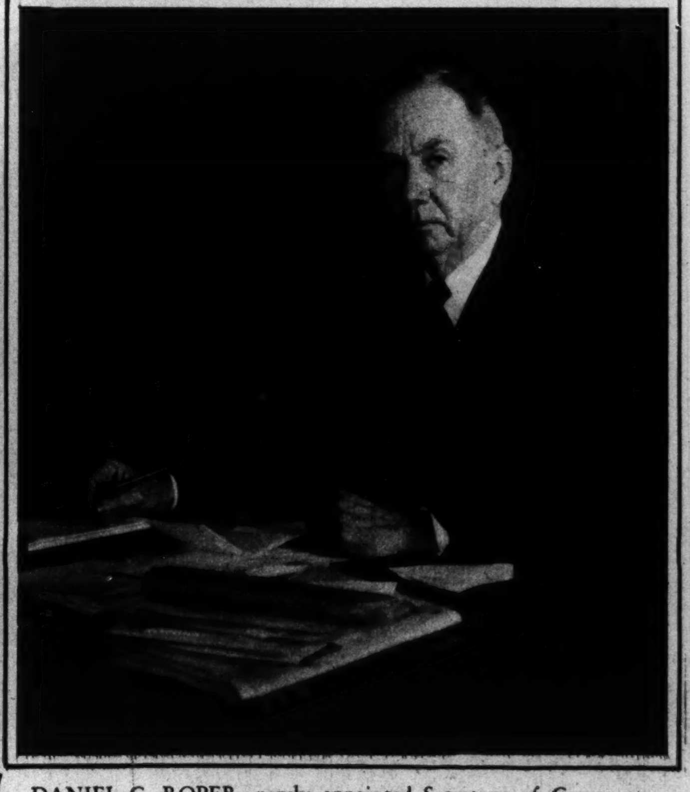

DANIEL C. ROPER, newly appointed Secretary of Commerce, photographed at his desk in the National Capital.
A. P.

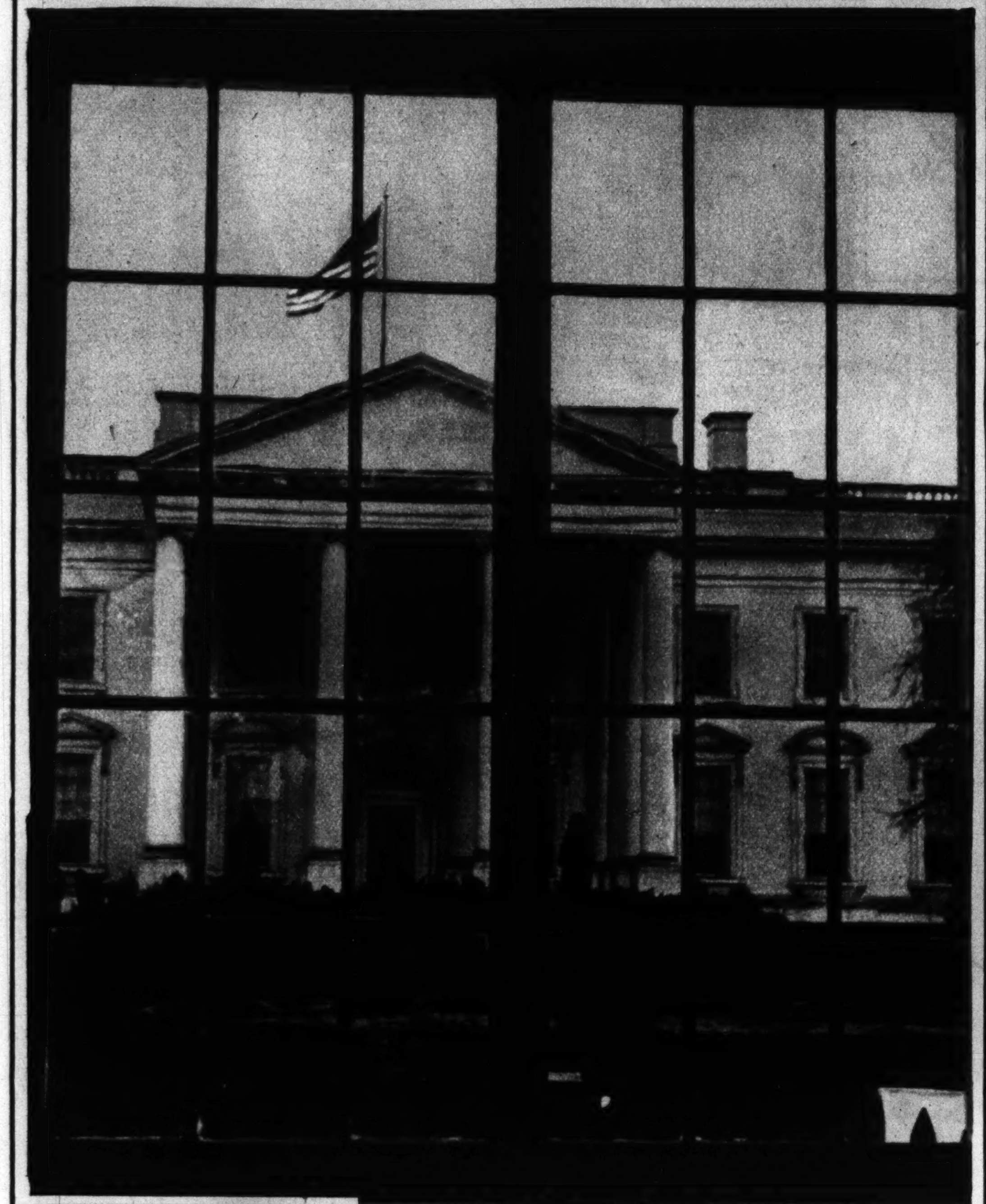

NOT TO BE SEEN FOR ANOTHER FOUR YEARS, AT LEAST. An oddly mullioned view of the White House, taken through the rear windows of the President's inaugural reviewing stand.
Photo by Harry Goodwin.

HONORED AT LUNCHEON. Mrs. Franklin D. Roosevelt, center, lunching at the Women's Trade Union League in New York, with, left, to right, Rose Sneicerman, president; Mrs. William Allen, Nancy Cook, Mrs. G. Emmett, Mary Dreier and Fannie Hurst.
A. P.

JUST A MOVIE FAN! King George of England, snapped as he attended his first talking picture in London recently.
A. P.

GEORGE ROBERT KING, small son of Mr. and Mrs. George Edward King, of Vienna, Va.

AUTHENTIC COSTUME. Victoria Barcelo, dancer, displayed a notable wardrobe of genuine Spanish costumes at the Madrillon recently.
Post staff photo.

PRETTY GIRLS AND FLUFFY RUFFLES ARE BACK. Dark shades look new and smart but soft pastels are still runners-up. This blouse of sheer organdy is from The Hecht Co.

A CHARMING DINNER DRESS and hat from among the famous fashions created by Julius Garfinckel & Co.

THE PEOPLE IN "PIGEONS AND PEOPLE." A scene from the new George M. Cohan play opening at the National tomorrow night, in which the author—the fellow wearing the hat and coat!—is the star.

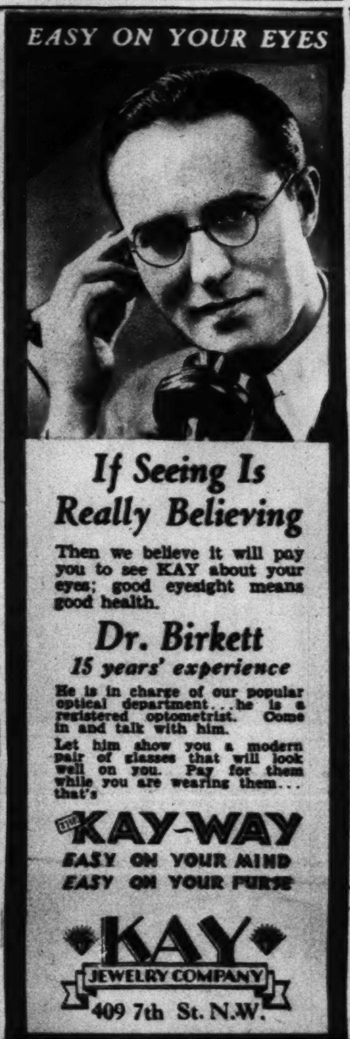

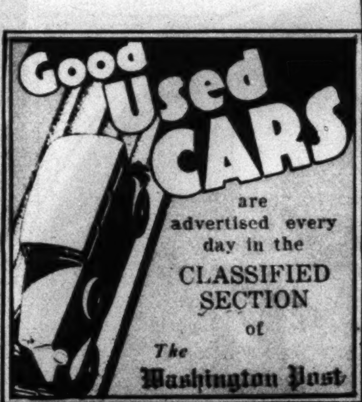

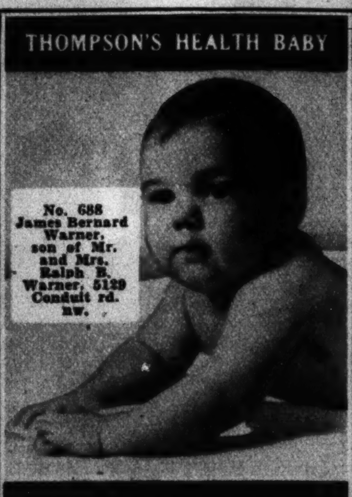

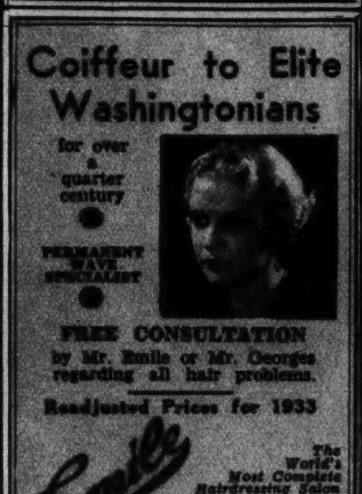

ALCO-GRAVURE, INC. · New York · Chicago · Baltimore · Cleveland · Kansas City · Atlanta

8 PAGES OF COMICS

The Washington Post.

Sunday, March 26, 1933

8 PAGES OF COMICS

Copyright, 1933, by Public Ledger

Footprints on the Sands of Time

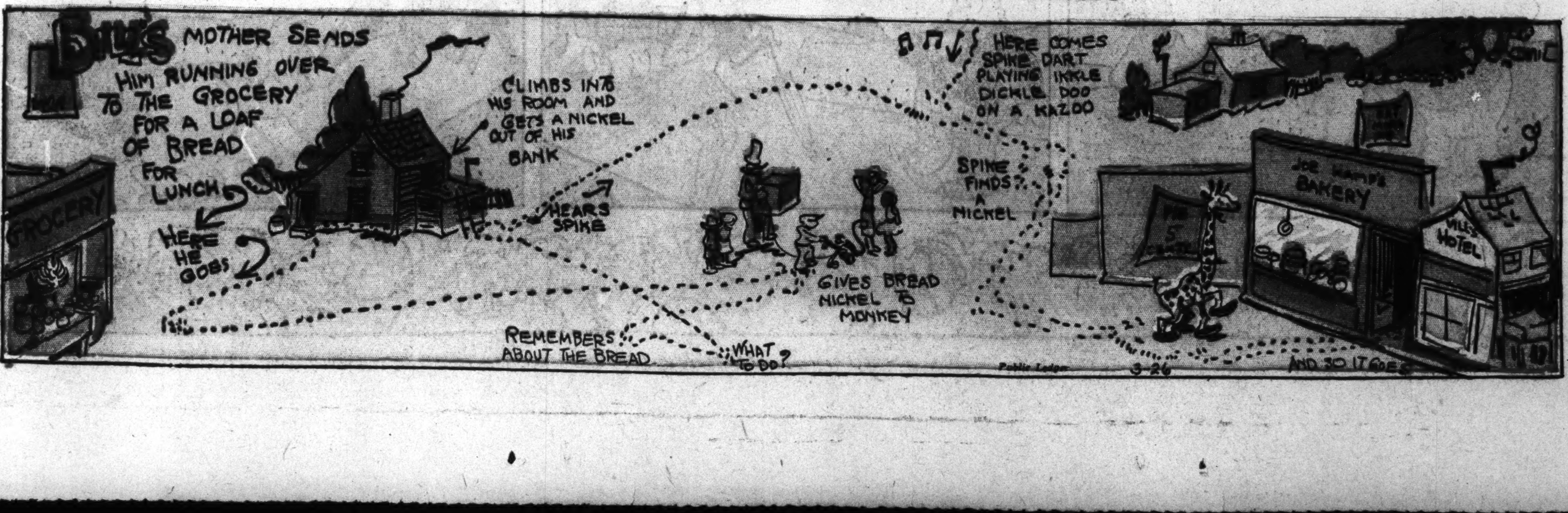

THE CAPTAIN AND THE KIDS

Trade Mark Reg. U. S. Pat. Off. 1933

By Bernard Dibble

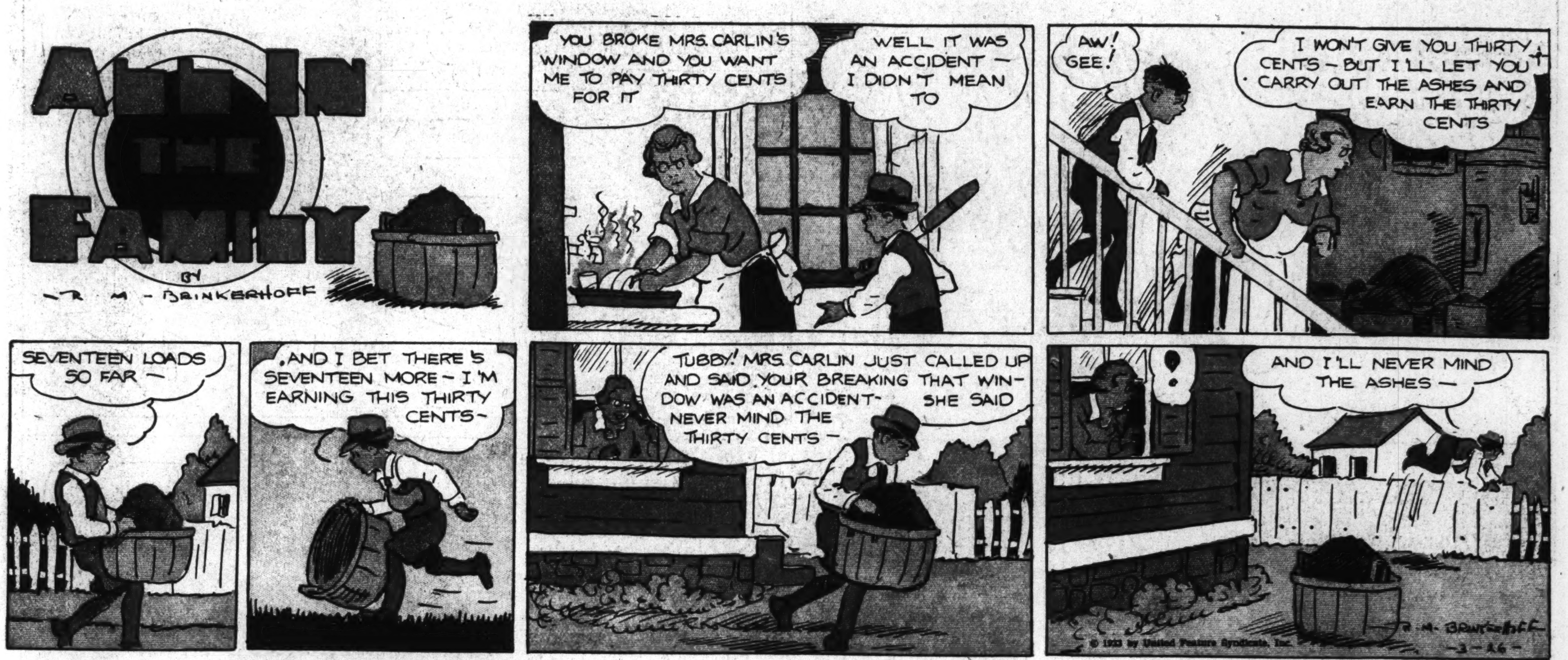

LITTLE MARY MIXUP

Trade Mark Reg. U. S. Pat. Off. 1933

By R. M. Brinkerhoff

Winnie Winkle
THE BREADWINNER
BY BRANNER
TH' TROUBLE WITH TH' RINKEYDINK FIRE DEPARTMENT IS, WE NEED PRACTICE IN PUTTIN' OUT FIRES! WHAT GOOD IS A FIRE COMPANY IF Y'DON'T KEEP IN TRIM !!
YEAH, WE OUGHT'A GIVE OUR FIRE ENGINE A WORKOUT !!
HOW ARE WE GONNA PRACTICE PUTTIN' OUT FIRES, IF WE DON'T FIND ANY FIRE !!
LISSEN, AT TH' END OF THIS STREET IS A LONG HILL ABOUT SIX BLOCKS LONG! AT TH' BOTTOM OF TH' HILL THERE'S AN EMPTY LOT!! NOW, ALL WE GOTTA DO IS START A FIRE IN THAT LOT AN' THEN DASH DOWN TH' HILL WITH OUR ENGINE AN' SEE HOW QUICK WE CAN PUT IT OUT!!
GEE, THAT SOUNDS GOOD !!
I FOUND ANOTHER CRATE!
GEE - THEY'RE STARTIN' TO PILE UP !!
SO DID I !!
BOY, THAT'S GONNA MAKE A SWELL FIRE FOR US TO PUT OUT !!
GOSH, THAT FIRE STARTED QUICK!
SURE - WE GOTTA HURRY BACK NOW AN' GET OUR INGINE !!
ARE Y'READY, FELLERS? JUMP ON AN' LET'S GO !!
WE'LL GET THERE QUICK RIDIN' DOWNHILL !!
BETCHA WE'LL HAVE THAT FIRE OUT IN TWO MINUTES!
CLANG
CLANG!
?
?
CRASH!
GEE, WE'LL NEVER MAKE THAT FIRE NOW! OUR ENGINE IS BUSTED AN' WE STILL GOT THREE BLOCKS TO GO !!
WOW! MY HEAD!
GOLLY, I CAN SEE THAT FIRE FROM HERE! IT'S GETTIN' BIGGER !!
GOOD NIGHT! HERE COMES TH' REAL FIRE INGINES! WE BETTER BEAT IT!
? ? ? ?
MAR. 26-33

Looie Blooie
THE EVIDENCE PROVES CONCLUSIVELY THAT YOUR CLIENT IS A PICKPOCKET! TEN DOLLARS FINE !!
I'M AFRAID YOU'LL HAVE TO PAY IT, LEFTY!
GEE, I AIN'T GOT A DIME, LOOIE!
YOUR HONOR, MY CLIENT HASN'T GOT ANY MONEY TO PAY THAT FINE ——
BUT IF YOU'LL TURN HIM LOOSE IN THE CROWD, HE'LL RAISE THAT TEN DOLLARS IN FIVE MINUTES!
BRANNER

8 PAGES OF COMICS

The Washington Post.

8 PAGES OF COMICS

Laugh with the Gumps Every Day in The Post

THAT PHONEY NICKEL

Gasoline Alley Runs Daily in The Post

DICK TRACY
Chester Gould
WORKING ON THE THEORY THAT JUNIOR HAS BEEN KIDNAPED AND POSSIBLY SPIRITED OUT OF THE CITY, TRACY VISITS THE SURROUNDING SMALL TOWNS AND INQUIRES OF STATION-AGENTS AND TRAINMEN IF THEY HAVE SEEN ANYTHING OF A KID ON ANY OF THE PASSING FREIGHTS.
BUT FINALLY-AFTER MEETING WITH NO SUCCESS, THE DETECTIVE ORDERS THE PILOT TO HEAD THE PLANE HOME.
WELL, PILOT, THIS IDEA OF MINE OF SCOURING THE SMALL TOWNS FOR THE BOY WAS ALL WET I GUESS-EVIDENTLY WHOEVER NABBED HIM IS KEEPING THE KID IN THE CITY.
YEAH- IT'S A TOUGH BREAK, TRACY.
SAY- LOOK DOWN THERE! ISN'T THAT A CROWD OF PEOPLE OUT THERE IN THAT FIELD?
YEAH-IT IS A CROWD OF PEOPLE-WONDER WHAT'S UP? WHAT DO YOU SAY WE GO DOWN AND TAKE A LOOK? -CAN YOU LAND DOWN THERE?
YEAH- I THINK SO- IN THAT STUBBLE FIELD.
BRINGING THE PLANE DOWN A SHORT DISTANCE FROM THE GATHERING, TRACY AND THE PILOT HASTEN OVER TO FIND OUT WHAT'S UP.
IT'S OLD ZEB CLANEY- THAT ALWAYS TAKES THE MAIL THAT GOES EAST OVER TO THE NEXT TOWN TO PUT IT ON THE MAIN-LINE FLYER-SOMEBODY ATTACKED HIM AND ROBBED 'IM LAST NIGHT-AND BUSTED THE MAIL BAGS OPEN-WE JUST DISCOVERED 'IM.
IN A WAY IT DON'T LOOK LIKE ROBBERY EITHER-OLD ZEB'S MONEY IS STILL IN 'IS POCKETS.
WHOEVER DID IT WANTED SOMETHING THAT WAS IN THOSE MAIL BAGS. LOOK HOW THE MAIL IS SCATTERED AROUND!
EXAMINING THE GROUND IN THE VICINITY OF THE CRIME-TRACY'S EYE FALLS ON A FRAGMENT OF A POSTAL CARD....
UM-HERE'S HALF A POSTAL CARD THAT LOOKS LIKE IT HAD BEEN PURPOSELY TORN UP- WHAT'S THIS!
GREAT SCOTT! THAT ROBBERY WAS FOR THE PURPOSE OF DESTROYING THIS CARD! THIS IS JUNIOR'S HANDWRITING! AT LAST I'M ON THE KID'S TRAIL-HE'S BEING TAKEN OUT WEST!
MEANWHILE, SPEEDING WESTWARD ABOARD A FAST FREIGHT....
STEVE-YER A CRIMINAL-DAT'S WOT Y'U ARE-BEATIN' UP DAT MAIL MAN LIKE DAT! NOW DE COPS WILL BE AFTER Y'U.
SHUT DAT BIG MOUTH OF YOURS AND DIG YERSELF DOWN IN DIS COAL DERE'S A BRAKEMAN COMIN'
WELL, I'LL BE---? I'D SWEAR I SAW A BUM CLIMB ON THIS TRAIN BACK AT THAT JUNCTION WHILE AGO-I THOUGHT I SAW A KID WITH 'IM TOO-BUT THEN MUSTA FADED INTO THIN AIR.
CONTINUED-

STRANGE AS IT SEEMS

Reg. U.S. Pat. Off.

by JOHN HIX

Benjamin Franklin was first of all, in point of importance, a statesman and pholosopher, but in many other fields his genius showed itself After his early career as a journeyman printer, Franklin bought the Pennsylvania Gazette in 1728 for which he wrote various essays and other articles. Four years later he offered his first philosophical Poor Richard's Almanack.

As an economist he wrote, in Philadelphia, a pamphlet on the needs of paper money, "A Modest Inquiry into the Nature and Necessity of a Paper Currency." His publishing business spread from Philadelphia to New York, Charleston, S. C., and even into Kingston, Jamaica. With others to look after the businesses, Franklin devoted himself to scientific studies. He published essays on earthquakes, natural history and mathematics.

Franklin found time to invent a new kind of open stove, and to experiment with electricity. His identification of lightning as electricity is well known. His theory of positive and negative electricity still holds good today.

His political career, later to prove brilliant and eventful as a diplomat, started when he was elected to the Philadelphia city council in 1748. Examples of his interest in public welfare are seen in improvements in street paving, lighting, and the establishment of a hospital. As an educator he sponsored the academy that later became the University of Pennsylvania.

As a humanitarian and abolitionist, Franklin late in life wrote papers in favor of the abolition of human slavery.

For any one of his accomplishments Franklin's life would have been long remembered in American history—for his many accomplishments he ranks among the greatest and most human in the world.

* * *

For further proof address the author, inclosing stamped, addressed envelope for reply